



GHIDINI®

MADE IN ITALY











INDICE / INDEX







1. AZIENDA COMPANY

1.1 GHIDINI GROUP	6
1.2 MATERIALI E FINITURE MATERIALS AND FINISHES	12
1.3 PROVE E CERTIFICAZIONI TESTS AND CERTIFICATIONS	16
1.4 AVVERTENZE WARNINGS	19
1.5 ATTACCO RAPIDO MANIGLIA E ROSETTA HANDLE AND ROSE KEY FAST CONNECTION	20
1.6 SECURPULL, DK DI SICUREZZA PER FINESTRA SECURPULL, DK SAFETY SYSTEM FOR WINDOW	21

2. PRODOTTI PRODUCTS

2.1 MANIGLIE E COORDINATI PER PORTE E FINESTRE DOOR HANDLES - DOOR AND WINDOW ACCESSORIES	24	
2.2 SICUREZZA SECURITY	260	
2.3 GHIDINI ALLUMINIUM	278	
2.4 GHIDINI STEEL	364	
2.5 MANIGLIE E COORDINATI IN NYLON NYLON DOOR HANDLES AND ACCESSORIES	390	
2.6 COORDINATI PER PORTE SCORREVOLI SLIDING DOOR ACCESSORIES	406	
2.7 MANIGLIONI PULL HANDLES	424	
2.8 MANIGLIONI ALZANTI PULL HANDLE FOR SLIDING DOOR	438	
2.9 COORDINATI E COMPLEMENTI D'ARREDO - ARTICOLI VARI ACCESSORIES AND FURNITURE FITTINGS - MISCELLANEOUS ITEMS	450	
2.10 POMOLI KNOBS	464	
2.11 BATTENTI DOOR KNOCKERS	476	

3. ACCESSORI ACCESSORIES

3.1 COORDINATI PER BASCULANTI-PORTE BLINDATE ACCESSORIES FOR ARMORED DOOR AND OVERHEAD DOOR	484	
3.2 ACCESSORI PER INFISSI ESTERNI WINDOWS ACCESSORIES EQUIPMENT	502	
3.3 METALMEC	518	
3.4 ACCESSORI - SCHEMI DI MONTAGGIO ACCESSORIES - ASSEMBLY INSTRUCTIONS	526	
3.5 ESPOSITORI DISPLAYS FOR SAMPLES	544	
CONDIZIONI GENERALI DI VENDITA GENERAL TERMS AND CONDITIONS OF SALES	552	

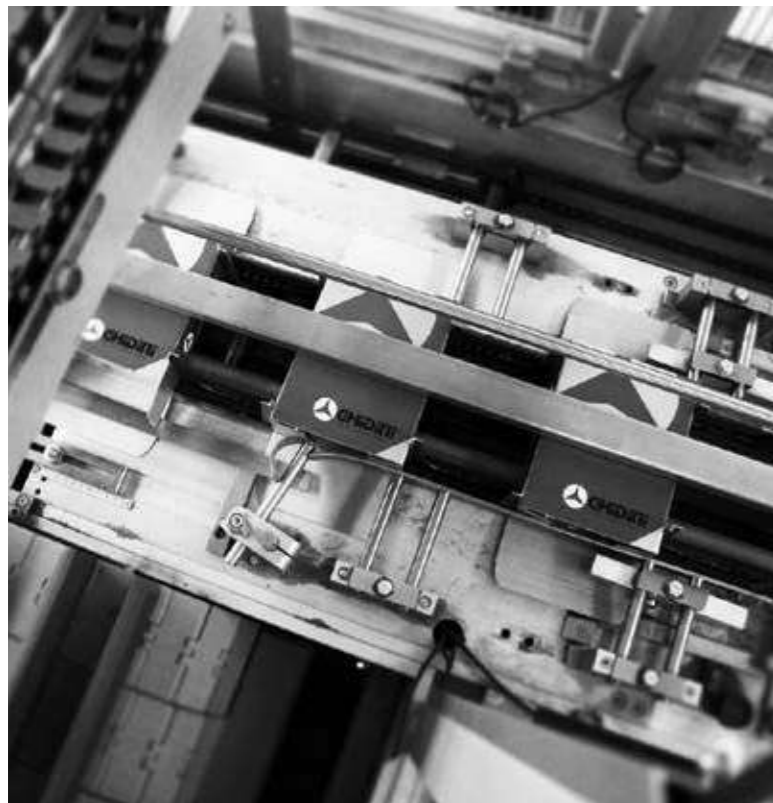

1.1 GHIDINI GROUP

Dal 1929, Ghidini Pietro Bosco rappresenta una lunga storia di maniglie e coordinati. Lo sviuppo dell'azienda si inserisce nella operosa tradizione artigianale ed industriale, che caratterizza la Val Trompia. Il soprannome "Bosco" indicava la località nei pressi della cascina di proprietà della famiglia Ghidini e fu attribuito alla famiglia per distinguerla dai numerosi ceppi omonimi della zona. Nel 1950 l'ingresso in azienda dei figli porta, dapprima alla creazione dei nuovi stabilimenti e poi al costante processo di innovazione tecnologica. Attualmente, una serie di più recenti acquisizioni impone l'organizzazione di una più vasta realtà produttiva riunita sotto il marchio GHIDINI GROUP. Nel nuovo gruppo imprenditoriale sono quindi oggi compresi: GHIDINI, il marchio storico, GHIDINI ALUMINIUM, un nuovo marchio specializzato nella realizzazione di maniglie d'alluminio. GM, per la produzione di maniglie e coordinati destinati al contract ed alle grandi forniture per le industrie del settore del serramento. DE VENIERI, una produzione creata con maestri artigiani locali, per rieditare forme e materiali delle antiche maniglie della tradizione. Il nuovo assetto di Ghidini Group risulta quindi essere un sicuro riferimento per il settore riunendo in un solo produttore il più vasto catalogo di soluzioni tecniche e formali per maniglie e coordinati in ottone, bronzo, acciaio inox, lega di zinco, alluminio, nylon e ferro.

A company which makes handles and coordinates, with a long history dating back to 1929. The history of our company results from this industrious and artisan tradition of both skilled labour and agriculture. Ghidini is one of the most typical names in the valley so Pietro took his nickname, for which he has become well-known, from his small farm at Bosco where he also worked. In 1950 the sons entered the company which first of all led to the creation of new factories and also started a constant process of technological innovation. Today a series of more recent acquisitions has made it necessary to organise a much larger manufacturing reality reunited under the Ghidini Group trademark. Today the new business group therefore includes: GHIDINI, the historic brand, GHIDINI ALUMINIUM, a new brand specialised in making aluminium handles. GM, which manufactures handles and coordinates for contracts and large supplies for industries in the window and door frames sector. DE VENIERI, a product created by local craftsmen, to re-edit forms and materials of the ancient tradition of the handles. The new Ghidini Group structure is a sure reference for the sector by bringing together in a single manufacturer in a unique catalog of technical and formal solutions for handles and co-ordinates in brass, bronze, stainless steel, zinc alloy, aluminum, nylon and iron.

Una lunga tradizione di ricerca e realizzazione, tipica delle produzioni protoindustriali d'inizio secolo, accompagna sin dalla fondazione la storia della Ghidini Pietro Bosco. Il primo fondatore era un valente artigiano capace di elaborare nuove forme e un attento ricercatore di innovative soluzioni tecnologiche e costruttive. Dal 1929 via via Ghidini ha sviluppato costantemente questa propria peculiarità strutturando al proprio interno un permanente laboratorio di ricerca: Ufficio Esperienze Ghidini, dedicat allo sviluppo di nuovi prodotti ed alla definizione delle più appropriate tecnologie di produzione. Dagli anni Ottanta poi l'attenzione all'attività di progetto si è propriamente evoluta mediante il costante rapporto con qualificati designer esterni che hanno permesso all'azienda il confronto con nuovi stimoli di ricerca. La presenza di Ghidini nel dibattito che coinvolge il design del prodotto è ormai largamente affermata come ci dimostrano alcune iniziative che sono di sicuro riferimento nel settore: Il periodico "Manua" rivolto ai progettisti ed agli operatori del settore; Il concorso internazionale di design "la maniglia per il III Millennio" voluto per celebrare i 70 anni dell'azienda, dal quale nasce "Infinita" maniglia che risolve in un unico oggetto il rapporto tra placca e leva di manovra. Il progetto "Leonardo" (vincitore del premio Vele d'Oro 2004, e marchio di qualità DfA) è la più significativa innovazione nel settore delle maniglie e risolve in una forma nuova i temi del "design for all".

A long tradition of research and manufacture, typical of the proto-industrial manufacture of the start of the last century, has accompanied the history of Ghidini Pietro Bosco right from its foundation. The first founder was a skilled craftsman capable of creating new shapes who carefully researched innovations in technology and construction. Since 1929 Ghidini has gradually and constantly developed this characteristic creating a permanent research laboratory within the company: the Ghidini Experimental Office, dedicated to the development of new products and the definition of the most appropriate manufacturing techniques. Since the eighties attention to design has developed by working constantly together with qualified external designers who have enabled the company to confront new incentives for research. Ghidini's presence in the debate involving product design is now widely recognised as is shown by some initiatives which are a point of reference in this fields: The magazine "Manua", produced for designers and workers in this field; The international design competition "The handle for the III Millennium", created to celebrate the company's seventy year anniversary, from which comes "Infinita" a handle which incorporates the plate and lever in just one object. The "Leonardo" project (winner of "Vele d'Oro" prize and DfA quality marks) is the most significant innovation in the handles sector with its new shape it answers to the theme "design for all".

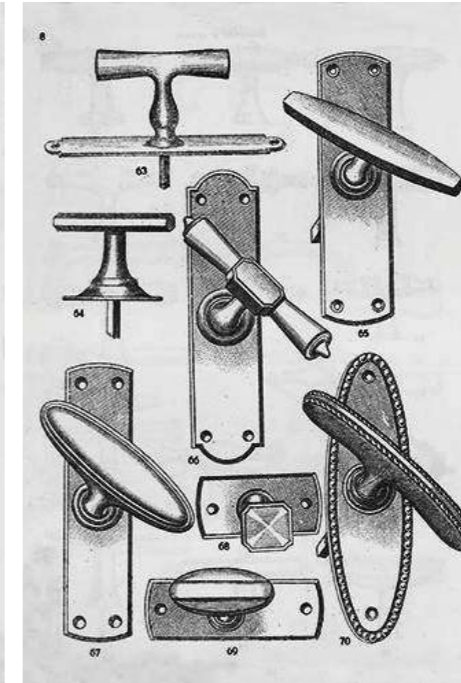
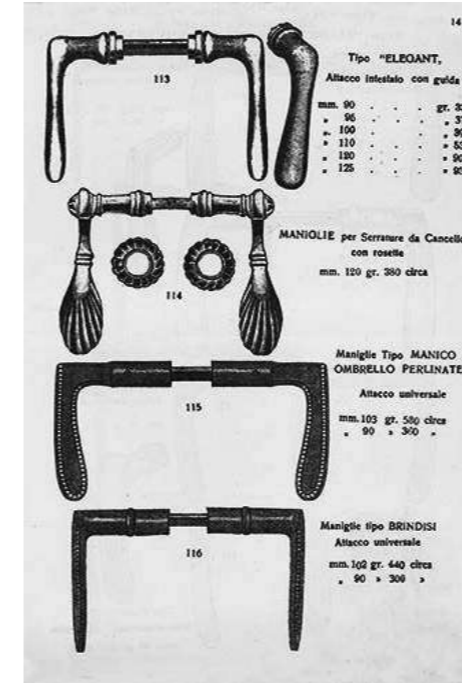



PROGETTO LEONARDO

Il Progetto Leonardo rinnova il rapporto con l'oggetto maniglia indirizzandolo verso un uso ampliato realmente utilizzabile da bambini, adulti, anziani o persone con sedia a ruote. Un disegno semplice e "voluminoso" determina con eleganza le forme della maniglia e consente l'impugnarla a diverse altezze. Una forma innovativa e gradevole risolve i temi dell'accessibilità e della praticità d'uso senza barriere formali o psicologiche.

Design for all = utenza universale

Il mondo della progettazione si è sempre rivolto ad un modello ideale di utente (ipotizzato già negli studi dell'uomo vitruviano di Leonardo e sino in tempi più recenti dal Modulor di Le Corbusier): un uomo di età media, di buona costituzione fisica che non ammette varianti. Il mondo reale invece è abitato da bambini, giovani, adulti ed anziani, pertanto anche senza tener conto di disabilità gravi l'utente reale non è in grado di usufruire a pienamente ed in modo autonomo le strutture ed i prodotti che la società gli offre. L'uomo di Leonardo non è superato ma deve essere integrato seguendo l'evoluzione di una società che è più attenta alle esigenze di un design for all e cioè universale (per tutti gli utenti). Il progetto deve quindi rivolgersi verso un'utenza più ampia per soddisfare senza

barriere fisiche o psicologiche le diverse esigenze abitative di una società reale. La normativa vigente in tema di accessibilità prevede che le maniglie delle porte, solitamente applicate dalla produzione di serie a 105 cm, sia collocata ad altezza 90 cm. Con la maniglia Leonardo si ha la possibilità di impugnare la maniglia a diverse altezze.

Dfa Italia (Design for All Italia, membro di EIDD - Design for All Europe) ha assegnato alla maniglia Leonardo il prestigioso marchio di qualità Dfa.

The Leonardo Project takes a new look at our relationship with the handle as an object aimed at a wide range of uses. It really can be used by children, adults, old people and people in wheelchairs. A simple, voluminous design determines the elegant shape of the handle and makes it possible to grip it at different heights. An innovative and pleasing shape answers the need for accessibility and ease of use without formal or psychological barriers.

Dfa Italy (Design for All Italy, member of EIDD - Design for all Europe) has assigned to Leonardo handle the prestigious DFA quality marks for its ability to be used by the largest category of users without placing functional or psychological barriers.

PROGETTO DE VENIERI

Ripercorrendo le antiche tecniche produttive delle botteghe artigiane e dei forni fusori, tradizionalmente operanti sulle sponde del fiume Mella, De Venieri ha compiuto una scelta culturale tanto coraggiosa quanto interessante: ricreare esattamente le forme e l'impatto estetico degli antichi manufatti in bronzo ed in ottone, adoperando materiali, tecniche e processi di finitura coerenti con i valori del progetto. Ecco perchè i manufatti non vengono neppure sottoposti a trattamenti di superficie moderni, lasciando bensì, che progressivamente il metallo acquisisca una sua identità attraverso la "patina del tempo"; qualcosa di unico e inconfondibile, per arredare case altrettanto personali ed esclusive.

Each piece in the De Venieri line is scrupulously researched from historical sources in order to re-create both the form and aesthetic impact of true artefacts.

Once the design is perfect, it is modelled by hand following age old foundry and workshop techniques before being finely rendered in either red or white bronze and finished in one of the variety of applied treatments. From that point onward, these "living object" begin to acquire their own individual identity, responding naturally to the various effects of use and environment and gradually taking on the "Patina of Time".

Likewise, custom-designed articles can be realized with the utmost care and attention to detail befitting the most demanding clientele.



1.2 MATERIALI, FINITURE, AVVERTENZE

MATERIALS, FINISHES, WARNINGS

Ghidini Group può sicuramente vantare il più ampio catalogo di soluzioni, materiali e finiture presenti sul mercato delle maniglie e dei suoi coordinati.

OTTONE

L'ottone é una lega industriale di rame-zinco, nella quale il tenore di zinco é almeno del 50%. I primi utilizzi del rame e delle sue leghe risalgono a 5000 anni fa. Nel nostro caso la lega rappresenta una parte consistente della produzione e nei nostri stabilimenti viene trasformata dallo stato grezzo a semilavorati mediante processi di pressofusione, stampaggio a caldo, tranciatura e imbutitura, tornitura a seconda che si parta da lingotti, spezzoni di barra estrusa, lamiera, barra trafilata.

ZALOR

Zalor é un marchio registrato con cui indichiamo la speciale lega di zinco, alluminio e magnesio particolarmente adatta per pressofusione con cui produciamo articoli che, dopo operazioni di finitura superficiale, vengono sottoposti a trattamenti galvanici di doratura, nichelatura, rodiatura, cromatura nonché all'esclusivo trattamento GHI.CO.TEC.

ALLUMINIO

L'alluminio é sicuramente uno dei metalli non ferrosi più interessanti grazie al suo basso peso specifico ed alla sua buona resistenza alla corrosione che viene notevolmente incrementata mediante ossidazione anodica ed ora anche con l'innovativo trattamento GHI.CO.TEC

NYLON

Nylon é la denominazione commerciale della poliammide 6.6, resina termoplastica sintetica con elevate proprietà meccaniche e buona resistenza agli agenti chimici. Tutta la produzione in Nylon é ottenuta mediante stampaggio per iniezione.

ACCIAIO

L'acciaio é una lega di ferro contenente carbonio fino a circa il 2% ed altri elementi che conferiscono al metallo determinate caratteristiche. In base al loro impiego gli acciai vengono comunemente divisi in acciai di uso generale e acciai speciali. Gli acciai inossidabili (inox) appartengono a questa seconda categoria ed hanno resistenza all'ossidazione ed alla corrosione, caratteristiche determinate dalla presenza in lega di nichel e cromo.

Ghidini Group. can surely boast the largest catalogue of products, materials and finishes available on the handles and coordinates market.

BRASS

Brass is an industrial alloy of copper and zinc, of which zinc makes up at least 50%. The first use of copper and its alloys dates back to 5000 years ago. In our case the alloy represents a consistent part of our production and in our factories it is transformed from the original state to semi-finished products using processes of die casting, hot pressing, blanking and drawing, and turning according to whether the product is manufactured from ingots, cut down sizes of extruded bars, sheet or drawn bars.

ZALOR

Zalor is a registered trademark used to indicate a special alloy of zinc, aluminium and magnesium which is particularly suitable for die casting, used to produce articles which, after surface finishing operations, undergo galvanic treatments with gold, nickel, rhodium and chrome as well as our exclusive GHI.CO.TEC. treatment.

ALUMINIUM

Aluminium is definitely one of the most interesting non-ferrous metals due to its low specific weight and its strong resistance to corrosion. This feature is considerably increased by means of anodic oxidation and now also by using the innovative GHI.CO.TEC treatment.

NYLON

Nylon is the trade name for 6.6 polyamide, a synthetic thermoplastic resin with high mechanical properties and strong resistance to chemical agents. All nylon products are made using injection presses.

STEEL

Steel is an iron alloy containing up to 2% carbon and other elements which give the metal certain characteristics. Steels are commonly divided into steels for general use and steels for specific uses according to their final use. Stainless steels belong to the second category and resist oxidation and corrosion, a characteristic which is determined by the presence of nickel and chrome in the alloy.

	LEGENDA FINITURE	FINISHINGS LEGEND	FARBEN LEGENDA	LÉGENDE DE FINITIONS
G - PLUS - M36	trattamento PVD	PVD G - PLUS treatment	PVD G - PLUS Beschichtet	PVD G - PLUS traitement
OANT - M75	ottone brunito anticato	Brass antik brown	Messing antik goldbraun	Laiton antique
OBR - M45	ottone brunito	Brass bronzed	Messing brüniert	Laiton bronzé
OCL - M4	ottone cromo lucido	Brass polished chrome	Messing verchromt	Laiton chromé poli
OCS - M18	ottone cromo satinato	Brass satin chrome	Messing verchromt satiniert	Laiton chromé satiné
OF - M3	ottone fumè	Brass fumè	Messing fumè	Laiton fumé
OFA - M69	ottone ferro antico	Brass old iron	Messing Eisen antik	Laiton fer antique
OGV - M27	ottone graffiato verniciato	Brass bronzed scratch	Messing brüniert zerkratzt	Laiton rayé
OLD - MV3	ottone anticato naturale	Brass antique natural	Messing antik natur	Laiton antique naturel
OLS - M33	ottone lucido - satinato	Brass polished - brushed	Messing poliert - matt	Laiton poli - satiné
OLV - M1	ottone lucido verniciato	Brass polished	Messing poliert	Laiton poli
ONL - M7	ottone nichel lucido	Brass polished nickel	Messing glanznickel	Laiton nickelé poli
ONO - M25	ottone nero opaco	Brass black matt	Messing schwarz matt	Laiton noir mat époxy
ONS - M9	ottone nichel satinato	Brass nickeld matt	Messing nickel matt satiniert	Laiton nickelé - satiné mat
OS - M2	ottone satinato	Brass brushed	Messing matt	Laiton satiné
ZCL	Zalor cromo lucido	Zinc alloy chrome plated	Zamak verchromt	Zamac chromé poli
ZCS	Zalor cromo satinato	Zinc alloy satin chrome	Zamak verchromt satiniert	Zamac chromé satiné
ZNO	Zalor nero opaco	Zinc alloy black matt	Zamak schwarz matt	Zamac noir mat époxy
ZNS	Zalor nichel satinato	Zinc alloy nickeld matt	Zamak nickel matt satiniert	Zamac nickelé - satiné mat
ABI	Alluminio bianco RAL 9010	Alluminium white	Aluminium weiss beschichtet	Aluminium époxy blanc
ACL	Alluminio cromo lucido	Alluminium polished chrome	Aluminium verchromt poliert	Aluminium poli - chromé
ACP	Alluminio cromo perla	Alluminium chrome pearl	Aluminium chromt perla	Aluminium perle - chromé
ANO	Alluminio nero opaco	Alluminium black matt textured	Aluminium schwarz matt	Aluminium noir mat
F1	Anodizzato argento	Alluminium silver	Aluminium silber	Aluminium argent
F1 - SAT	Anodizzato argento satinato	Alluminium brushed silver	Aluminium silber satiniert	Aluminium argent satiné
F2	Anodizzato champagne	Alluminium champagne	Aluminium neusilber	Aluminium champagne
F3	Anodizzato oro	Alluminium gold	Aluminium gold	Aluminium or
F4	Anodizzato bronzo	Alluminium bronze	Aluminium bronze	Aluminium bronze
F9	Anodizzato inox	Alluminium steel	Aluminium stahl	Aluminium aspect inox
GBR	Bronzo verniciato a polvere	Alluminium bronze	Aluminium bronze beschichtet	Aluminium bronze époxy
GCTCL	GHI.CO.TEC cromo lucido	Like brass polished chrome	Wie messing verchromt	Alu aspect laiton chromé poli
GCTCS	GHI.CO.TEC cromo satinato	Like brass satin chrome	Wie messing verchromt satiniert	Alu aspect laiton chromé satiné
GCTOL	GHI.CO.TEC ottone lucido	Like brass polished	Wie messing poliert	Alu aspect laiton poli
GCTOS	GHI.CO.TEC ottone satinato	Like brass brushed	Wie messing matt	Alu aspect laiton satiné
ACH	Alluminio verniciato argento	Aluminum painted silver	Aluminium silber lackiert	Aluminium verni argent
GBR	Alluminio verniciato bronzo	Aluminum painted bronze	Aluminium bronze lackiert	Aluminium verni bronze
NAM	nylon amaranto	Nylon amaranthine	Kunststoff amaranthine	Polyamide amarante
NBI	nylon bianco	Nylon white	Kunststoff verkehrswiss	Polyamide blanc
NGI	nylon giallo	Nylon yellow	Kunststoff gelb	Polyamide jaune
NGR	nylon grigio	Nylon grey	Kunststoff grau	Polyamide gris
NMA	nylon marrone	Nylon brown	Kunststoff braun	Polyamide marron
NNE	nylon nero	Nylon black	Kunststoff tiefschwarz	Polyamide noir
NRO	nylon rosso	Nylon red	Kunststoff rot	Polyamide rouge
NVE	nylon verde	Nylon green	Kunststoff grün	Polyamide vert

GHI.CO.TEC.

Nel 1995 entra in funzione il nuovo impianto per il trattamento denominato GHI.CO.TEC., Ghidini Coating Technology, un nuovo modo di concepire protezione e colorazione di maniglie e coordinati in ottone, Zalor, alluminio.

Mediante un processo di cataforesi GHI.CO.TEC. deposita sul metallo resine che aderiscono ad esso per azione di un campo elettrico che si genera nelle vasche in cui i pezzi vengono immersi; con un successivo passaggio a forno la resina si indurisce ed il pezzo assume l'aspetto definitivo.

La resina di base è trasparente ed incolore, ma con l'aggiunta di pigmenti potrebbe assumere qualsiasi colorazione. nel nostro caso utilizziamo la protezione incolore su ottone lucidato e quella "gialla" su Zalor ed alluminio.

Per l'ottone, GHI.CO.TEC., è dunque un'alternativa alla tradizionale verniciatura trasparente. Mentre per Zalor ed alluminio in un unico passaggio, il pezzo si colora, assumendo il tono dell'ottone, e si protegge dall'ossidazione e dall'usura con un deposito diretto sul metallo di base.

Il rivestimento ha uno spessore assolutamente uniforme e garantisce caratteristiche di resistenza ad usura e ossidazione superiori a quanto ottenibile con i trattamenti tradizionali.

Da non trascurare l'aspetto ecologico del processo che lavora completamente a ciclo chiuso, quindi senza scarichi nell'ambiente e senza sviluppo di fumi o sostanze nocive per gli operatori.



G-PLUS

Ghidini group, proseguendo la propria ricerca che tende ad offrire i migliori caratteri tecnici e formali, presenta G-PLUS: il più aggiornato sviluppo della tecnologia PVD (Physical Vapour Deposition) applicata alle maniglie ed ai coordinati. Superficie dura e compatta, grande resistenza alle abrasioni ed alle aggressioni atmosferiche ed un piacevolissimo colore vivo dell'ottone sono i caratteri che distinguono G-PLUS.

G-PLUS realizza rivestimenti ad elevate caratteristiche mediante condensazione sotto vuoto sulla base da rivestire di vapori ottenuti con fattori fisici.

GHI.CO.TEC.

In 1995 the new plant for the GHI.CO.TEC., Ghidini Coating Technology, started working.

This new plant is a new way to conceive protection and colouring of brass, Zalor or aluminium handles and co-ordinates.

By means of a cataphoresis process, GHI.CO.TEC. deposits resins on metal and they adhere to it through an electric field which is generated in the bath tank where the pieces are dipped; with a further kiln step, the resin hardens and the piece takes the definite look.

The basic resin is transparent and colourless, but adding pigments, it can acquire any sort of colour. In our case we use a colourless protection on polished brass and a "yellow" protection on Zalor or aluminium.

As far as brass is concerned, GHI.CO.TEC. is therefore a great change to the traditional transparent coating. Instead of treating Zalor and aluminium with the usual brass coating galvanized system, with a single GHI.CO.TEC. operation, it is possible to colour the article and at the same time give it the right protection from oxidation.

The coating is absolutely uniform as far as the thickness is concerned and guarantees those characteristics of hardness, adhesion, resistance to solvents and to corrosion in saline fog, with better results compared to those which could be reached by means of traditional treatments.

The ecological aspect has to be taken into account as well, being the process a closed cycle, therefore no emissions in the environment, no fumes or dangerous substances for the operators are developed.

G-PLUS

Carrying on their research in order to offer the best technical and formal features, GHIDINI group are presenting G-PLUS: the most up to date technological development: PVD (Physical Vapour Deposition) applied to handles and co-ordinates. Hard and compact surface, great abrasion proof, atmospheric aggression resistant and a very pleasant vivid brass colour are the features which distinguish G-PLUS.

G-PLUS is the result of the most innovative deposition technique PVD, by means of which it is possible to carry out coatings having high features through vacuum condensation of vapours obtained with physical factors on the surface to

G-PLUS prevede una reazione fisica tra ioni di zirconio. Sulle maniglie e sui coordinati si depositano sulla base in ottone precedentemente nichelata e cromata.

La generazione dei vapori avviene per effetto di una scarica ad arco sotto vuoto tra un catodo, ovvero la sorgente dei vapori stessi e la camera in cui avviene l'intero processo.

Le maniglie ed i coordinati trattati con G-PLUS godono di caratteristiche ampiamente superiori rispetto a quanto possibile con tutti i trattamenti tradizionali. Prendendo come termine di confronto la cromatura galvanica otteniamo:

	G-PLUS	Cromatura galvanica
Durezza in HV	2600/2800	800
Resistenza allo sfregamento	600 passate	400 passate
Resistenza alla corrosione in nebbia salina NNS UNI-ISO 9227	1200 ore	700 ore
Resistenza alla corrosione prova Cass-test CASS UNI-ISO 9227	300 ore	180 ore

G-PLUS ha superato severi test di laboratorio che ci consentono di certificare:

- Aderenza 100% secondo la normativa UNI-ISO 4524/5
- Nessuna alterazione dopo 1000 ore di prova accelerata di resistenza alla luce secondo la normativa UNI 9397
- Nessun intacco da parte di acido cloridrico, solforico, nitrico, ossalico, acetico e citrico, soda e potassa caustica, cianuri e sgrassature alcaline a caldo.

I risultati di protezione del trattamento G-PLUS permettono, anche ai clienti più esigenti, di ottenere maniglie e coordinati con una superficie di durezza paragonabile all'acciaio, resistenza agli agenti atmosferici che ne permette l'uso anche in esposizioni esterne in ambienti aggressivi, brillantezza del colore dell'ottone grazie alla protezione inalterabile nel tempo, garanzia illimitata perchè la protezione offerta supera anche i limiti di garanzia previsti per legge.



be coated. In the G-PLUS case, a physical reaction among zirconium ions (ZrN) which are deposited on the brass surface previously nickel and chromium plated is foreseen. The vapours are originated by means of vacuum discharge pressure between a cathode, that is the source of vapours and the chamber in which the entire process takes place. The handles and coordinates treated with G-PLUS have characteristics which are vastly superior compared to what obtainable by means of traditional treatments. G-PLUS underwent severe laboratory tests which allow us to certify:

G-PLUS underwent severe laboratory tests which allow us to certify:

- 100% adhesion according to UNI-ISO 4524/5 Norm.
- No alteration after a 1000 hour accelerated resistance to light test according to UNI 9397 norm.
- No indentation was caused by using hydrochloric, sulphuric, nitric, oxalic, acetic and citric acids, caustic soda and potassium hydroxide, cyanide and alkaline and hot degreasing.

The protective results of G-PLUS treatment allow, even to the most demanding customers, to obtain handles and coordinates with a hardened surface which can be compared to steel, which is resistant to external atmospheric agents and which can be placed externally even in saline fog. Thanks to the inalterability of protection, the brass colour brightness doesn't change and an unlimited guarantee due to protection which goes even beyond the limit guarantee foreseen by the law. G-PLUS a protection unlimited guaranteed for people who want beautiful long lasting handles.

1.3 PROVE E CERTIFICAZIONI TESTS AND CERTIFICATIONS

La norma EN 1906 definisce i requisiti e i metodi di prova per maniglie e pomoli per porte. Vengono definiti i parametri che definiscono le prestazioni. La tabella di classificazione è una stringa alfanumerica composta da 8 caratteri.

The EN 1906 standard defines requirements and test methods for door handles and knobs. The parameters defining the performance are specified below. The classification table is an alphanumeric string made up of 8 characters.

1	2	3	4	5	6	7	8
Categoria d'utilizzo Category of use	Durabilità Durability	Massa della porta Door mass	Resistenza al fuoco Fire resistance	Sicurezza (personale) Personal safety	Resistenza alla corrosione Corrosion resistance	Sicurezza contro effrazione Security (in terms of burglary resistance)	Tipo di azionamento Type of operation

1 (prima casella) Categoria d'utilizzo: Le guarniture sono suddivise in 4 categorie d'utilizzo (da 1 a 4), assegnate in riferimento alla frequenza d'utilizzo e al relativo campo applicativo.

1 (first digit) Category of use: Handle sets are classified into 4 categories of use (ranging from 1 to 4), depending on frequency and expected area of use.

1- Utilizzo di media frequenza delle guarniture, da parte di persone che sostanzialmente esercitano un utilizzo accurato e presentano un rischio ridotto per quanto riguarda l'uso non corretto (ad esempio per le porte interne di abitazioni).

1- Medium frequency of use of handle sets, by people with a high incentive to exercise care and with a small chance of misuse (e.g. internal residential doors).

Momento di torsione Rotation torque strength	Trazione Axial strength test	Gioco assiale in posizione di non utilizzo Free play *at rest*	Gioco perpendicolare sulla maniglia Free angular movement
* 20 Nm	300 N	< 10 mm	< 10 mm

2- Utilizzo di media frequenza delle guarniture, da parte di persone che esercitano un utilizzo sostanzialmente accurato ma che presentano un certo rischio per quanto riguarda l'uso non corretto. (ad esempio per le porte interne di uffici).

2- Medium frequency of use of handle sets, by people with some incentive to exercise care but where there is some chance of misuse. (e.g. internal office doors).

Momento di torsione Rotation torque strength	Trazione Axial strength test	Gioco assiale in posizione di non utilizzo Free play *at rest*	Gioco perpendicolare sulla maniglia Free angular movement
* 30 Nm	500 N	< 10 mm	< 10 mm

3- Utilizzo ad elevata frequenza delle guarniture, da parte del pubblico o di altre persone, che non hanno particolare cura nell'uso e per le quali esiste un notevole rischio d'utilizzo errato. (ad esempio per le porte di edifici pubblici notevolmente frequentati).

3- High frequency of use of handle sets, by the general public or by other people with little incentive to exercise care and with a high chance of misuse. (e.g. doors of highly frequented public buildings).

Momento di torsione Rotation torque strength	Trazione Axial strength test	Gioco assiale in posizione di non utilizzo Free play *at rest*	Gioco perpendicolare sulla maniglia Free angular movement
* 40 Nm	800 N	< 6 mm	< 5 mm

4- Per impiego su porte che vengono azionate spesso e con forza (ad esempio per porte in stadi da calcio, su piattaforme petrolifere, nelle caserme, toilette pubbliche, ecc).

4- to be installed on frequently and strongly used doors (for example inside football stadium, on oil platforms, inside military bases and public toilets).

Momento di torsione Rotation torque strength	Trazione Axial strength test	Gioco assiale in posizione di non utilizzo Free play *at rest*	Gioco perpendicolare sulla maniglia Free angular movement
* 60 Nm	1000 N	< 6 mm	< 5 mm

2- (seconda casella) Durabilità: viene inserita la classificazione 6 o 7, 6 = 100.000 cicli di prova, 7 = 200.000 cicli di prova

2 (second digit) Durability: the classification figure is either 6 or 7, 6 = 100,000 test cycles, 7 = 200,000 test cycles

3- (terza casella) Massa della porta: Non è utilizzata.

3 (third digit) Door Mass: not applicable.

4- (quarta casella) Resistenza al fuoco: 0, A, B o C
0 = non adatta per porte tagliafuoco ed antifumo
A = adatta per porte antifumo
B = adatta per porte tagliafuoco ed antifumo
C = adatto per porte tagliafuoco e antifumo, obbligo di un'anima in acciaio nella maniglia

*4 (fourth digit) Fire Resistance: 0, A, B or C
0 = not approved for use on fire/smoke doors
A = suitable for use on smoke doors
B = suitable for use on fire/smoke doors
C = suitable for use on fire/smoke doors, steel core in the handle is required*

5- (quinta casella) Sicurezza personale: 0 o 1.
(opzionale per cui in questa casella è possibile anche inserire uno 0)
0 = per uso normale
1 = per uso con requisiti di sicurezza.
(Secondo DIN 18255, tutte le guarniture per gli edifici pubblici devono superare questa prova corrispondente alle categorie 3 e 4)

*5 (fifth digit) Personal Safety: 0 or 1.
(as this is optional, the figure 0 may appear)
0 = normal use
1 = to be used in safety applications.
(According to DIN 18255, all handle sets for public buildings - i.e. items included in categories 3 and 4 - must pass this test)*

6- (sesta casella) Resistenza alla corrosione: da 0 a 5.
0 = nessuna resistenza alla corrosione
1 = resistenza ridotta alla corrosione (test nebbia salina 24 h)
2 = resistenza media alla corrosione (test nebbia salina 48 h)
3 = resistenza alta alla corrosione (test nebbia salina 96 h)
4 = resistenza molto alta alla corrosione (test nebbia salina 240 h)
5 = resistenza estremamente alta alla corrosione (test nebbia salina 480 h)

*6 (sixth digit) Corrosion Resistance: ranging between 0 and 5.
0 = no corrosion resistance
1 = mild corrosion resistance (24-hr salt-spray test)
2 = moderate corrosion resistance (48-hr salt-spray test)
3 = high corrosion resistance (96-hr salt-spray test)
4 = very high corrosion resistance (240-hr salt-spray test)
5 = extremely high corrosion resistance (480-hr salt-spray test)*

7- (settima casella) Sicurezza contro l'effrazione: da 0 a 4.
0 = nessuna resistenza allo scasso
1 = ridotta resistenza allo scasso
2 = media resistenza allo scasso
3 = notevole resistenza allo scasso
4 = resistenza estremamente alta allo scasso

*7 (seventh digit) Security (in terms of burglary resistance): ranging between 0 and 4.
0 = not approved for use on burglary resistant doors
1 = mild burglary resistance
2 = moderate burglary resistance
3 = high burglary resistance
4 = very high burglary resistance*

8- (ottava casella) Tipo di azionamento: A, B o U.
A = guarnitura con molla
B = guarnitura con precarico a molla
U = guarnitura senza molla

*8 (eighth digit) Type of operation: A, B or U.
A = spring assisted handle set
B = spring loaded handle set
U = unsprung handle set*

ESEMPIO : guarnitura in alluminio con finitura GHI.CO.TEC, assistita da molla.

EXAMPLE: spring assisted aluminum handle set with GHI.CO.TEC. coating.

1 Categoria d'utilizzo Category of use	2 Durabilità Durability	3 Massa della porta Door mass	4 Resistenza al fuoco Fire resistance	5 Sicurezza (personale) Personal safety	6 Resistenza alla corrosione Corrosion resistance	7 Sicurezza contro effrazione Security (in terms of burglary resistance)	8 Tipo di azionamento Type of operation
3	7	-	0	0	5	0	B

PROVE E CERTIFICAZIONI IN RIFERIMENTO ALLA NORMATIVA GENERALE UNI EN 1906

RESISTENZA ALLA CORROSIONE

UNI EN 1670 Resistenza alla corrosione: la norma specifica i requisiti di resistenza alla corrosione degli accessori per porte, finestre, chiusure oscuranti e facciate continue. Si applica anche agli elementi di collegamento metallico richiesti per il fissaggio degli accessori per serramenti. Eseguiamo prove certificate da ente esterno e prove interne con una moderna camera in nebbia salina.

I nostri prodotti sono testati e classificati in riferimento alle normative:

- UNI EN ISO 1670
- UNI EN ISO 9227

TESTING AND CERTIFICATION WITH REFERENCE TO THE GENERAL RULE UNI EN 1906

CORROSION RESISTANCE

UNI EN 1670 Resistance to corrosion: the standard specifies requirements for corrosion resistance of accessories for doors, windows, shutters and curtain walls.

It also applies to metal fasteners required for attachment of accessories for doors.

We perform tests certified by an external organization and we perform also in house tests by a 'salt spray chamber' machinery.

Our products are tested and classified with reference to the following standard:

- UNI EN ISO 1670
- UNI EN ISO 9227



DURABILITÀ

UNI EN 1906 - Durabilità : i nostri prodotti vengono sottoposti a prove di durabilità con test e attrezzature interne, e i risultati (> 280.000 cicli) superano di gran lunga le richieste della normativa:

- Frequenza d'uso media: 100 000 cicli.
- Frequenza d'uso elevata: 200 000 cicli.



DURABILITY

UNI EN 1906 Durability: our products are tested for durability with internal test and equipment, and the results (>280.000 cycles) exceed the requirements of the legislation.

- Average frequency of use: 100.000 cycles
- High frequency of use: 200.000 cycles

RESISTENZA AL FUOCO

UNI EN 1634 - Resistenza al fuoco: i prodotti da utilizzare su porte tagliafuoco / antifumo devono essere conformi ai requisiti appropriati della UNI EN 1906 e ai requisiti supplementari della norma UNI EN 1634.

FIRE RESISTANCE

Uni EN 1634 - Fire resistance : products for use on fire/smoke door must comply with requirements of EN 1906 and to the additional requirements of UNI EN 1634.



1.4 AVVERTENZE WARNINGS

PRECAUZIONI PER INSTALLATORI ED UTILIZZATORI FINALI PRECAUTIONS FOR INSTALLATION AND CONSUMERS

Protezione dall'acido tannico: nelle finestre e porte-finestre in legno di rovere o altre essenza con un elevato contenuto di tannino, assicurarsi che questo non possa evaporare dal legno. La guarnitura non deve avere contatto diretto con una superficie del legno non trattato.

Tannic acid protection: in the windows and glass doors in oak or other trees with a high tannin content, make sure that this can not evaporate from the wood.

The crank should not have direct contact with a surface of untreated wood.

Protezione da sigillante: non utilizzare mai sigillanti a reticolazione acetica o contenenti altre sostanze aggressive, ad esempio acido formico o acetico, composti di ammoniaca, aldeide, fenoli, cloro, tannino ecc., perché sia il contatto diretto con il sigillante che i vapori di queste sostanze possono aggredire la superficie dei particolari.

Sealant protection: Do not use any sealant acetic or other aggressive substances such as formic acid, acetic acid, ammonia compounds, aldehyde, phenol, chlorine, tannin etc., for a direct contact with the sealant, the vapors of these substances can damage the finishings of the products.

Durante i lavori in genere, demolizione, ristrutturazione, realizzazione di intonaci e tinteggiatura, riparare le guarniture (comunque tutti i nostri prodotti) dal contatto con polveri, calce, intonaco, tempere e smalti vari.

During general maintenance, demolition, renovation, plastering and painting, repairing the cranks (though all of our products) from contact with dust, lime, plaster, tempera and various glazes.

Fare aerare bene il locale prima di togliere le protezioni, il consiglio se possibile sarebbe di montare le guarniture dopo aver eseguito i lavori e dopo essersi assicurati che il locale sia stato ben aerato.

Make sure the rooms are ventilated enough before removing the protections.

The best advice if possible is to mount the cranks after performing other works and after making sure that the premises was well aerated.

Pulizia e protezione da detergenti aggressivi contenenti acidi: pulire le guarniture esclusivamente con panno morbido e detergenti a pH neutro diluito. Non usare mai detergenti o abrasivi aggressivi contenenti acidi. Questi potrebbero danneggiare le guarniture.

Cleaning and protection from detergents containing acids: clean the cranks only with soft cloth and neutral pH detergent diluted. Never use harsh or abrasive cleaners containing acids. These could damage the crank.

La non osservanza delle suddette indicazioni può causare danni irreparabili al prodotto.

The non-observance of these instructions may cause irreparable damage to the product.

1.5 ATTACCO RAPIDO MANIGLIA E ROSETTA HANDLE AND ROSE KEY FAST CONNECTION

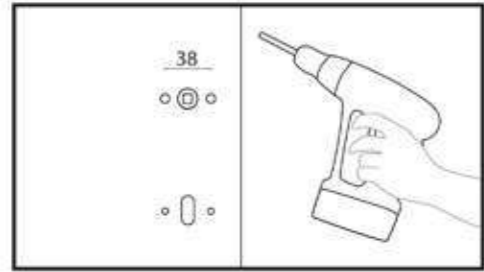

1

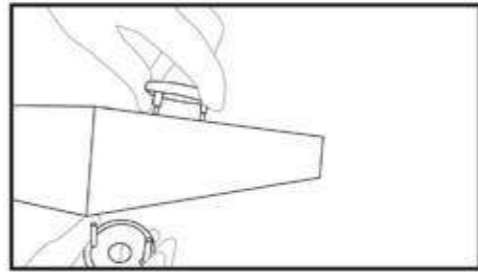

2

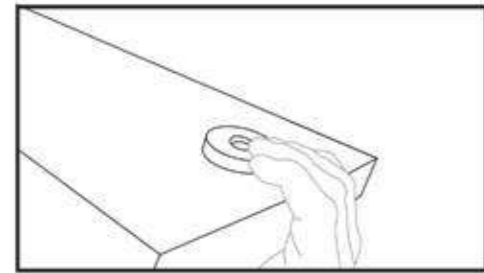

3

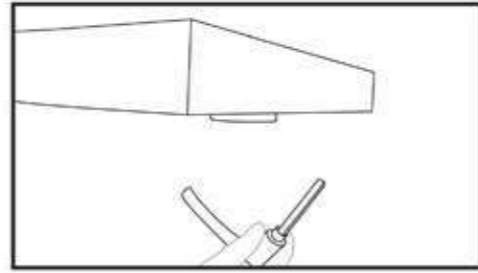

4

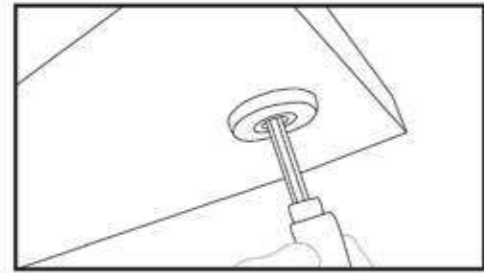

5

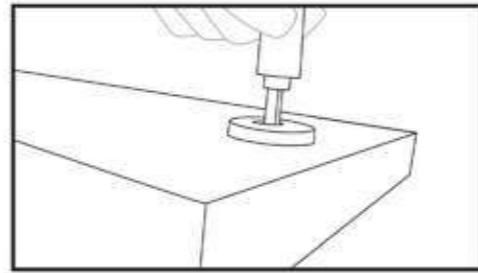

6

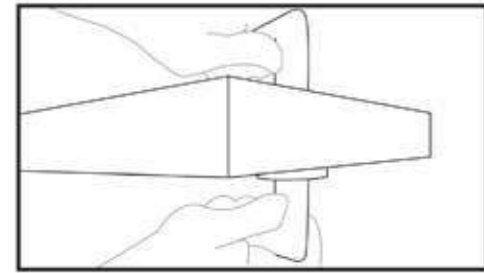

7

1.6 SECURPULL, DK DI SICUREZZA PER FINESTRA SECURPULL, DK SAFETY SYSTEM FOR WINDOW



1



2

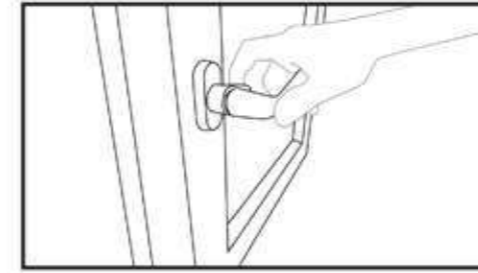

3

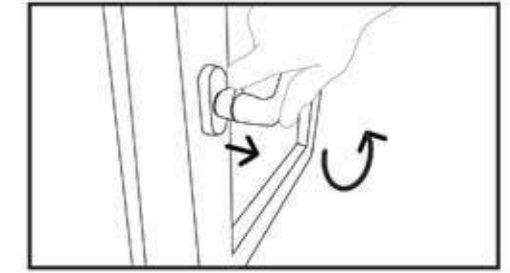

4

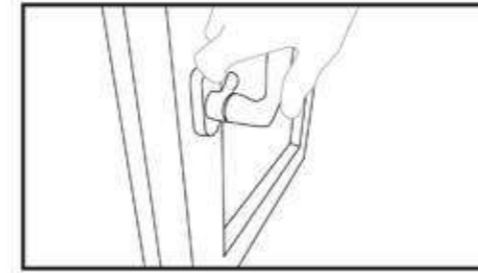

5

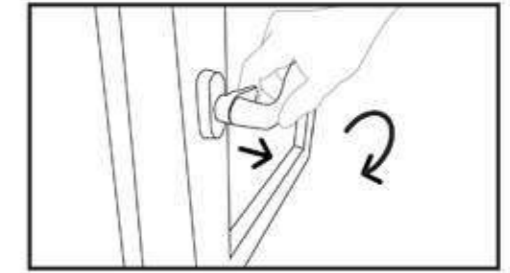

6

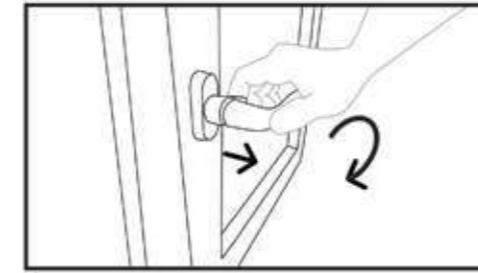

7

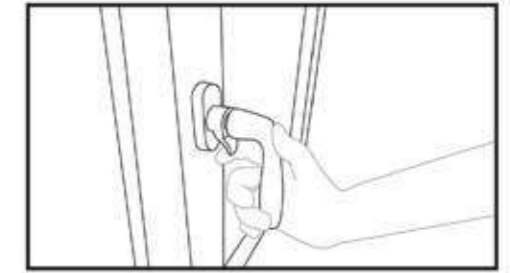

8

2.1

MANIGLIE E COORDINATI PER PORTE E FINESTRE DOOR AND WINDOW HANDLES

INDICE / INDEX

1050	162	MILENA	150	UNO	144
7900	164	MILENA Z	148	UNO	146
AIRONE	140	MONICA	190	UNO Z	142
ARCHIMEDE	62	MORFEO	76	VERA	228
ARCHIMEDE	64	NOVECENTO	220	VICTORIA	192
ARIANNA	224	PIGNA	82	WING	78
ARIETE	134	PIGNA 2008	84	YORK BERRY	108
BAROCCO	237	Q-URVA	68	YORK Z	104
BOSTON	170	Q-URVA	70	YORK Z	105
BRIXIA	156	Q-URVA	71	YORK Z	106
CADDY	60	R11/21	232	YORK Z 4	110
CARTESIO	40	R11/23	233		
CARTESIO B/W	42	R1230	102		
CARTESIO Q	44	R31/41	234	SILVIA CREMONESE MP	239
CARTESIO Q	48	R39	198	OLIVA CREMONESE MP	239
CARTESIO Q B/W	46	R39	200	SMALL	240
DAFNE	158	R5200	216	GIOCHI PER CREMONESI	241
DENVER	168	R54/45	235	ROSETTE/BOCCHETTE	242
DREAM	154	R716	116	NOTTOLINI WC	252
EASY	56	R716	118	TIPOLOGIE DK	255
EASY Q	58	R744	120	PLACCHE	257
ELBA	184	R771	122		
ELITE	222	R774	124		
ELY	186	R775	126		
FLORENTIA	196	R901	202		
FRAME	72	R901	204		
FRAME	74	R904	128		
GALILEO	50	R923	130		
GALILEO Q	52	R938	132		
GALILEO Q	54	R966	90		
GINEVRA	66	R974	206		
GM03	178	R983	208		
GM05 Z	155	R984	210		
GM06	180	R984	212		
GM07	113	R988	92		
GM08	112	R988	94		
GM10	172	R988	96		
GOLF	80	R993	214		
GRAN PRIX	32	R996	98		
ICEBERG	34	R997	100		
IDEA	138	ROMA	169		
IDEA Q	135	RUSTICA	226		
IDEA Q	136	SERIE 2732	175		
IMPERO	230	SERIE 3097	174		
INFINITA	38	SERIE 3098	177		
ITACA 2005	160	SERIE 3098 Q	176		
LADY	236	SEVEN	88		
LEONARDO	36	SEVEN Q	86		
LINDA	238	SHARK	114		
LOGOS	30	SILVIA	194		
LORD	182	SUSY	152		
MARZIA	188	SWING	85		
MIAMI	166	TIROL	218		

1-9		A						B	
1050	7900	AIRONE	ARCHIMEDE	ARCHIMEDE	ARIANNA	ARIETE	BAROCCO		
162	164	140	62	64	224	134	237		
D		C							
BOSTON		BRIXIA	CADDY	CARTESIO	CARTESIO B/W	CARTESIO Q	CARTESIO Q	CARTESIO Q B/W	
170		156	60	40	42	44	48	46	
DAFNE		DENVER	DREAM	EASY	EASY Q	ELBA	ELITE	ELY	
158		168	154	56	58	184	222	186	
F		G							
FLORENTIA	FRAME	FRAME	GALILEO	GALILEO Q	GALILEO Q	GINEVRA	GM03		
196	72	74	50	52	54	66	176		
GM05 Z	GM06	GM07	GM08	GM10	GOLF	GRAN PRIX	ICEBERG		
155	180	113	112	172	80	32	34		
IDEA		IDEA Q	IDEA Q	IMPERO	INFINITA	ITACA 2005	LADY	LEONARDO	
138		135	136	230	38	160	236	36	
LINDA		LOGOS	LORD	MARZIA	MIAMI	MILENA	MILENA Z	MONICA	
238		30	182	188	166	150	148	190	
MORFEO		NOVECENTO	PIGNA	PIGNA 2008	Q-URVA	Q-URVA	Q-URVA	R11/21	
76		220	82	84	68	70	71	232	

R11/23	R1230	R31/41	R39	R39	R5200	R54/45	R716
233	102	234	198	200	216	235	116
R716	R744	R771	R774	R775	R901	R901	R904
118	120	122	124	126	202	204	128
R923	R938	R966	R974	R983	R984	R984	R988
130	132	90	206	208	210	212	92
R988	R988	R993	R996	R997	ROMA	RUSTICA	SERIE 2732
94	96	214	98	100	169	226	175
SERIE 3097	SERIE 3098	SERIE 3098 Q	SEVEN	SEVEN Q	SHARK	SILVIA	SUSY
174	177	176	88	86	114	194	152
SWING	TIROL	UNO	UNO	UNO Z	VERA	VICTORIA	WING
85	218	144	146	142	228	192	78
YORK BERRY	YORK Z	YORK Z	YORK Z	YORK Z 4	SILVIA CREMONESE MP	ROSETTE/BOCCHETTE	
108	104	105	106	110	239	242	
					OLIVA CREMONESE MP	NOTTOLINI WC	
					239	252	
					SMALL	TIPOLOGIE DK	
					240	255	
					GIOCHI PER CREMONESI	PLACCHE	
					241	257	

<ul style="list-style-type: none"> ■ OTTONE BRASS ■ ZALOR ■ ALLUMINIO ALUMINIUM ■ ACCIAIO STEEL ■ NYLON ■ FERRO IRON ■ METALMEC 	<ul style="list-style-type: none"> GUARNITURA CON MOLLA DI RITORNO HANDLE WITH SPRING GUARNITURA SENZA MOLLA DI RITORNO HANDLE WITHOUT SPRING VITI IN DOTAZIONE SCREWS PROVIDED VITI NON IN DOTAZIONE SCREWS NOT PROVIDED 	<ul style="list-style-type: none"> SPESSORE PORTA CON FERRO QUADRO DI SERIE DOOR THICKNESS WITH STANDARD SPINDLE A RICHIESTA RB 50mm - INTERASSE VITI 38mm ON REQUEST A RICHIESTA RB 30mm - INTERASSE VITI 30mm ON REQUEST TIPOLOGIA DI GIOCO TYPE OF MECHANISM 	<ul style="list-style-type: none"> ATTACCO CON BUSSOLE CONNECTION WITH PINS ATTACCO RAPIDO SPEED CONNECTION ATTACCO RAPIDO ROS/BOC ROSE/KEY SPEED CONNECTION (PAG. 20) SECURPULL (PAG. 21) GHTEK 	<ul style="list-style-type: none"> PATENT YALE BB CH WC VL= VITI A LEGNO VL= WOOD SCREW VPA= VITI PASSANTI AUTOFILETTANTI UPA = THROUGH BOLTS SELF-DRILLING SCREWS VPM = VITI PASSANTI METRICHE VPM = THROUGH BOLTS METRIC SCREWS
---	---	---	--	---

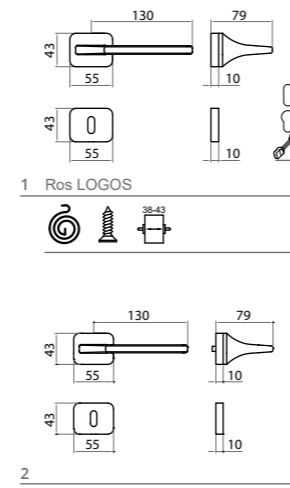

	ZCL	ZCS	LORENA	BORGOGNA	Conf. Pz.
1 Q8 R Guarnitura Q8 ros. senza bocc. <i>Lever handle 8mm on rose</i>	66430210407	66430210413	66430210446	66430210447	1
1 Q8 RB Guarnitura Q8 ros./bocc. Patent <i>Lever handle 8mm on rose key hole escutcheon</i>	66430211407	66430211413	66430211446	66430211447	1
1 Q8 RBY Guarnitura Q8 ros./bocc. Yale <i>Lever handle 8mm on rose - cyl. hole escutcheon</i>	66430215407	66430215413	66430215446	66430215447	1
1 Q8 RBWC Guarnitura Q8 ros./bocc. Wc <i>Lever handle 8mm on rose wc hole escutcheon</i>	66430218407	66430218413	66430218446	66430218447	1
2 Q8 R Guarnitura Q8 ros. senza bocc.con buss.viti passanti metriche <i>Lever handle 8mm on rose with metric-thread screw</i>	6643021040700	6643021041300	6643021044600	6643021044700	1
2 Q8 RB Guarnitura Q8 ros./bocc. Patent con buss.viti passanti metriche <i>Lever handle 8mm on rose key hole escutcheon with metric-thread screw</i>	6643021140700	6643021141300	6643021144600	6643021144700	1
2 Q8 RBY Guarnitura Q8 ros./bocc. Yale con buss.viti passanti metriche <i>Lever handle 8mm on rose - cyl. hole escutcheon with metric-thread screw</i>	6643021540700	6643021541300	6643021544600	6643021544700	1



ZCS



ZCL



BORGOGNA - BERRY



LORENA - BERRY

GRAN PRIX

DESIGN UFFICIO ESPERIENZE GHIDINI

2.1

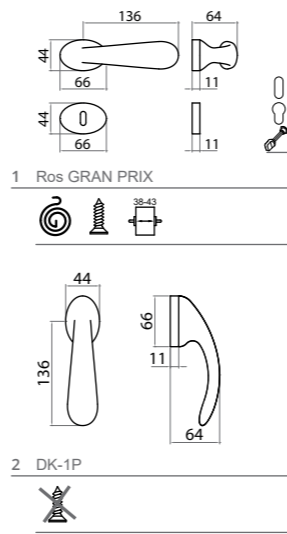

	ACP	ANO	ACL	Conf. Pz.
1 Q8 R Guarnitura Q8 ros. senza bocc. <i>Lever handle 8mm on rose</i>	77964280013 47,64	77964280016 45,12	77964280017 47,64	1
1 Q8 RB Guarnitura Q8 ros./bocc. Patent <i>Lever handle 8mm on rose key hole escutcheon</i>	77964281013 57,24	77964281016 54,00	77964281017 57,24	1
1 Q8 RBY Guarnitura Q8 ros./bocc. Yale <i>Lever handle 8mm on rose - cyl. hole escutcheon</i>	77964285013 57,24	77964285016 54,00	77964285017 57,24	1
1 Q8 RBWC Guarnitura Q8 ros./bocc. Wc <i>Lever handle 8mm on rose wc hole escutcheon</i>	77964288013 70,32	77964288016 67,20	77964288017 70,32	1
2 DK X 40 Martellina DK Q7 x 40 <i>window handle DK x 40 mm</i>	77964557013 24,60	77964557016 14,04	77964557017 24,60	2
2 DK X 40 C/BUSS. Martellina DK Q7 x 40 con bussole D. 9,5 <i>window handle DK x 40mm with pins D.9,5</i>	77964558013 24,60	77964558016 14,04	77964558017 24,60	2

2.1



ACL

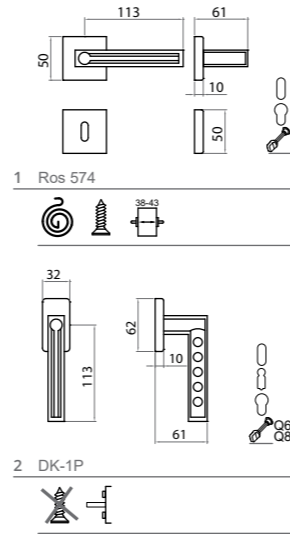

	ZCL	Conf. Pz.
1 Q8 R Guarnitura Q8 ros. senza bocc. <i>Lever handle 8mm on rose</i>	66796280007 57,60	1
1 Q8 RB Guarnitura Q8 ros./bocc. Patent <i>Lever handle 8mm on rose key hole escutcheon</i>	66796281007 67,56	1
1 Q8 RBY Guarnitura Q8 ros./bocc. Yale <i>Lever handle 8mm on rose - cyl. hole escutcheon</i>	66796285007 67,56	1
1 Q8 RBWC Guarnitura Q8 ros./bocc. Wc <i>Lever handle 8mm on rose wc hole escutcheon</i>	66796288007 80,76	1
2 DK x 40 Martellina DK Q7 x 40 <i>window handle DK x 40 mm</i>	66796555007 34,92	2
2 DK X 40 C/BUS Martellina DK Q7 x 40 con bussole D. 9,5 <i>window handle DK x 40mm with pins D.9,5</i>	66796556007 34,92	2



ZCL



ZCL

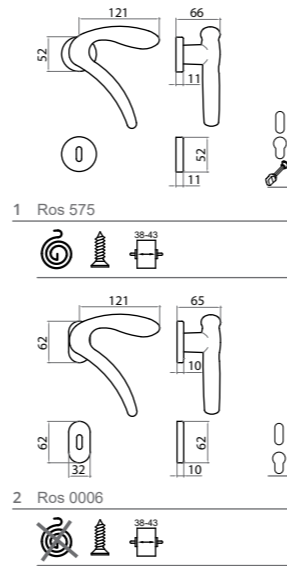

	ACP	ANO	ACL	Conf. Pz.
1 Q8 R Guarnitura Q8 ros. senza bocc. <i>Lever handle 8mm on rose</i>	77042280013	77042280016	77042280017	1
1 Q8 RB Guarnitura Q8 ros./bocc. Patent <i>Lever handle 8mm on rose key hole escutcheon</i>	77042281013	77042281016	77042281017	1
1 Q8 RBY Guarnitura Q8 ros./bocc. Yale <i>Lever handle 8mm on rose - cyl. hole escutcheon</i>	77042285013	77042285016	77042285017	1
1 Q8 RBWC Guarnitura Q8 ros./bocc. Wc <i>Lever handle 8mm on rose wc hole escutcheon</i>	77042288013	77042288016	77042288017	1
2 Q8 ROC Guarnitura Q8 ros.ovale senza bocc. <i>Lever handle 8mm on oval rose</i>	77042220513	77042220516	77042220517	1
2 Q8 RBOC Guarnitura Q8 ros/boc. ovale patent <i>Lever handle 8mm on oval rose key hole escutcheon</i>	77042221513	77042221516	77042221517	1
2 Q8 RBOYC Guarnitura Q8 ros/boc. ovale Yale <i>Lever handle 8mm on oval rose - cyl. hole escutcheon</i>	77042225513	77042225516	77042225517	1



ACL



ANO



ACP

INFINITA

DESIGN BARONI&VALERIANI

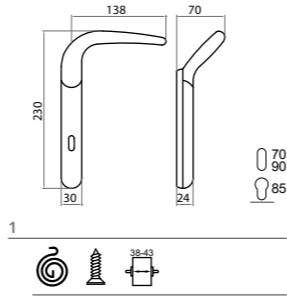

1

	OLV-M1	OCS-M18	OCL-M4	Conf. Pz.
1 Q8 P90 Guarnitura Q8 placca patent 90 <i>Lever handle 8mm on key plate 90</i>	55940089001	55940089003	55940089007	1
1 Q8 P70 Guarnitura Q8 placca patent 70 <i>Lever handle 8mm on key plate 70</i>	55940087001	55940087003	55940087007	1
1 Q8 PY85 Guarnitura Q8 placca yale 85 <i>Lever handle 8mm on cyl. plate 85</i>	55940088501	55940088503	55940088507	1



OCL



OLV



OCS

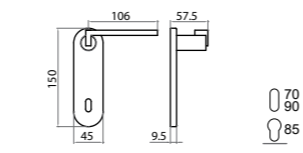

1 Placca Ovale Corta

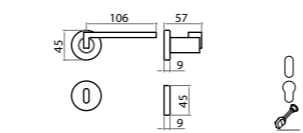

2 Ros 45x9 On request

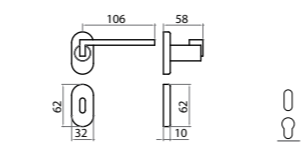

3 Ros 0006

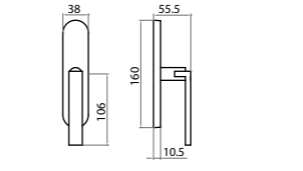

4

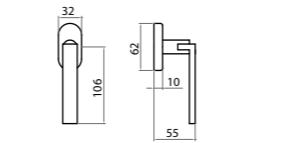

5 DK-1P



ZCL/F1-SAT



ZCL/F1-SAT



ZCL/F1-SAT

	OCL-M4/F1	Conf. Pz.
1 Q8 P90 Guarnitura Q8 placca patent 90 <i>Lever handle 8mm on key plate 90</i>	55012089054	1
1 Q8 P70 Guarnitura Q8 placca patent 70 <i>Lever handle 8mm on key plate 70</i>	55012087054	1
1 Q8 PY85 Guarnitura Q8 placca yale 85 <i>Lever handle 8mm on cyl. plate 85</i>	55012088554	1
2 Q8 R Guarnitura Q8 ros. senza bocc. <i>Lever handle 8mm on rose</i>	55012280054	1
2 Q8 RB Guarnitura Q8 ros./bocc. Patent <i>Lever handle 8mm on rose key hole escutcheon</i>	55012281054	1
2 Q8 RBY Guarnitura Q8 ros./bocc. Yale <i>Lever handle 8mm on rose - cyl. hole escutcheon</i>	55012285054	1
2 Q8 RBWC Guarnitura Q8 ros./bocc. Wc <i>Lever handle 8mm on rose wc hole escutcheon</i>	55012288054	1
3 Q8 ROC Guarnitura Q8 ros.ovale senza bocc. <i>Lever handle 8mm on oval rose</i>	55012220554	1
3 Q8 RBOC Guarnitura Q8 ros/boc. ovale patent <i>Lever handle 8mm on oval rose key hole escutcheon</i>	55012221554	1
3 Q8 RBOYC Guarnitura Q8 ros/boc. ovale Yale <i>Lever handle 8mm on oval rose - cyl. hole escutcheon</i>	55012225554	1
4 EZ IM Cremonese gioco EZ imp. maniglia <i>Mechanism for window handle spindle 7 mm</i>	55012456054	2
4 EZQ7 IM Cremonese gioco EZ + Q7 imp. maniglia <i>Mechanism for window handle spindle 7 mm</i>	55012457054	2
4 MART IM Martellina Q7 imp. Maniglia <i>lever window handle</i>	55012550054	2
5 DK X 40 Martellina DK Q7 x 40 <i>window handle DK x 40 mm</i>	55012557054	2
5 DK X 40 C/BUSS. Martellina DK Q7 x 40 con bussole D. 9,5 <i>window handle DK x 40mm with pins D.9,5</i>	55012558054	2

CARTESIO B/W

2.1

2.1

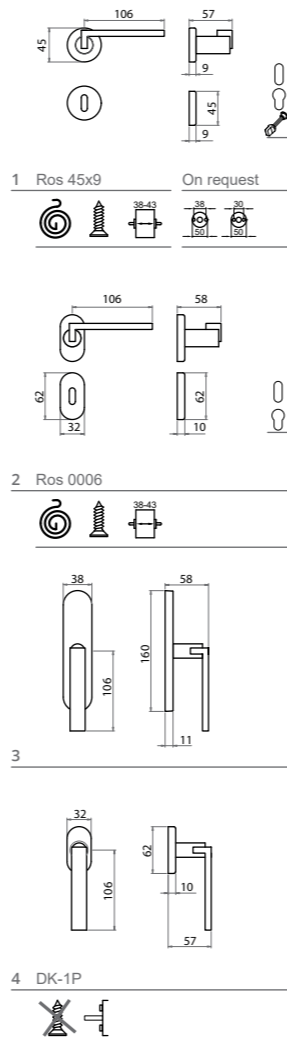

	OCL-WHITE	OCL-BLACK	Conf. Pz.
1 Q8 R Guarnitura Q8 ros. senza bocc. <i>Lever handle 8mm on rose</i>	55012280077 39,84	55012280086 39,84	1
1 Q8 RB Guarnitura Q8 ros./bocc. Patent <i>Lever handle 8mm on rose key hole escutcheon</i>	55012281077 46,32	55012281086 46,32	1
1 Q8 RBY Guarnitura Q8 ros./bocc. Yale <i>Lever handle 8mm on rose - cyl. hole escutcheon</i>	55012285077 46,32	55012285086 46,32	1
2 Q8 RBWC Guarnitura Q8 ros./bocc. Wc <i>Lever handle 8mm on rose wc hole escutcheon</i>	55012288077 59,52	55012288086 59,52	1
2 Q8 ROC Guarnitura Q8 ros.ovale senza bocc. <i>Lever handle 8mm on oval rose</i>	55012220577 43,80	55012220586 43,80	1
2 Q8 RBOC Guarnitura Q8 ros/boc. ovale patent <i>Lever handle 8mm on oval rose key hole escutcheon</i>	55012221577 51,00	55012221586 51,00	1
2 Q8 RBOYC Guarnitura Q8 ros/boc. ovale Yale <i>Lever handle 8mm on oval rose - cyl. hole escutcheon</i>	55012225577 51,00	55012225586 51,00	1
3 EZ IM Cremonese gioco EZ imp. maniglia <i>Mechanism for window handle spindle 7 mm</i>	55012456077 26,40	55012456086 26,40	2
3 EZQ7 IM Cremonese gioco EZ + Q7 imp. maniglia <i>Mechanism for window handle spindle 7 mm</i>	55012457077 27,00	55012457086 27,00	2
3 MART IM Martellina Q7 imp. Maniglia <i>lever window handle</i>	55012550077 26,40	55012550086 26,40	2
4 DK X 40 Martellina DK Q7 x 40 <i>window handle DK x 40 mm</i>	55012557077 25,08	55012557086 25,08	2
4 DK X 40 C/BUSS. Martellina DK Q7 x 40 con bussole D. 9,5 <i>window handle DK x 40mm with pins D.9,5</i>	55012558077 25,08	55012558086 25,08	2



CARTESIO Q

DESIGN FABRIZIO BIANCHETTI

2.1

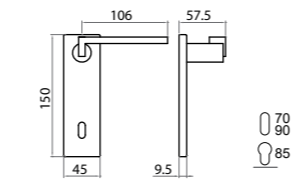

1 Placca Rett. Corta

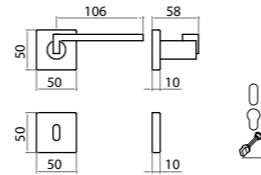

2 Ros 50x50x10 ALL

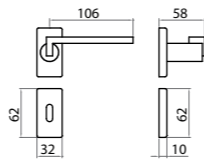

3

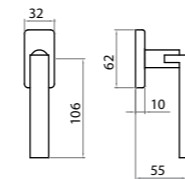

4 DK-1P



ZCL/F1-SAT



ZCL/F1-SAT



ZCL/F1-SAT

	OCL-M4/F1	Conf. Pz.
1 Q8 P90 Guarnitura Q8 placca patent 90 <i>Lever handle 8mm on key plate 90</i>	44994089054	1
1 Q8 P70 Guarnitura Q8 placca patent 70 <i>Lever handle 8mm on key plate 70</i>	44994087054	1
1 Q8 PY85 Guarnitura Q8 placca yale 85 <i>Lever handle 8mm on cyl. plate 85</i>	44994088554	1
2 Q8 RBQ Guarnitura Q8 ros./bocc. Patent <i>Lever handle 8mm on rose key hole escutcheon</i>	44994281054	1
2 Q8 RBYQ Guarnitura Q8 ros./bocc. Yale <i>Lever handle 8mm on rose - cyl. hole escutcheon</i>	44994285054	1
2 Q8 RBQWC Guarnitura Q8 ros./bocc. Wc <i>Lever handle 8mm on rose wc hole escutcheon</i>	44994288054	1
3 Q8 RBR Guarnitura Q8 ros./bocc. Rett. Patent <i>Lever handle 8mm on rectangular rose - key. hole escutcheon</i>	44994211454	1
3 Q8 RBYR Guarnitura Q8 ros./bocc. Rett. Yale <i>Lever handle 8mm on rectangular rose - cyl. hole escutcheon</i>	44994215454	1
4 DK X 40 Martellina DK Q7 x 40 <i>window handle DK x 40 mm</i>	44994557054	2
4 DK X 40 C/BUSS. Martellina DK Q7 x 40 con bussole D. 9,5 <i>window handle DK x 40mm with pins D.9,5</i>	44994558054	2

2.1

CARTESIO Q B/W

2.1

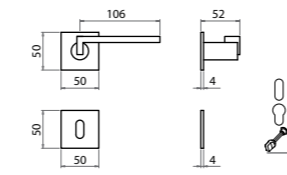

2 Ros 50x50x10 ALL

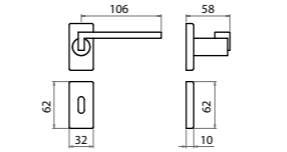

3

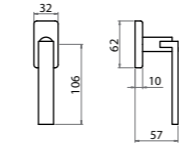

4 DK-1P



2.1

	OCL-WHITE	OCL-BLACK	Conf. Pz.
1 Q8 RBQ 50X50X4 Guarnitura Q8 ros./bocc. Patent <i>Lever handle 8mm on rose key hole escutcheon</i>	44994241677	44994241686	1
1 Q8 RBQY 50X50X4 Guarnitura Q8 ros./bocc. Yale <i>Lever handle 8mm on rose - cyl. hole escutcheon</i>	44994245677	44994245686	1
1 Q8 RBQWC 50X50X4 Guarnitura Q8 ros./bocc. Wc <i>Lever handle 8mm on rose wc hole escutcheon</i>	44994248677	44994248686	1
2 Q8 RBR Guarnitura Q8 ros./bocc. Rett. Patent <i>Lever handle 8mm on rectangular rose - key. hole escutcheon</i>	44994211477	44994211486	1
2 Q8 RBYR Guarnitura Q8 ros./bocc. Rett. Yale <i>Lever handle 8mm on rectangular rose - cyl. hole escutcheon</i>	44994215477	44994215486	1
3 DK X 40 Martellina DK Q7 x 40 <i>window handle DK x 40 mm</i>	44994557077	44994557086	2
3 DK X 40 C/BUSS. Martellina DK Q7 x 40 con bussole D. 9,5 <i>window handle DK x 40mm with pins D.9,5</i>	44994558077	44994558086	2



OCL/WHITE (RAL 9010 OPACO)



OCL/BLACK



OCL/WHITE (RAL 9010 OPACO)



OCL/BLACK

CARTESIO Q

DESIGN FABRIZIO BIANCHETTI

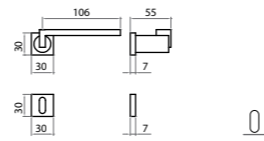

1 Ros 30x30

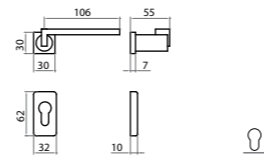
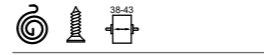

2 Ros 30x30

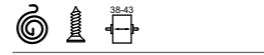

1 Q8 RBQ 30X30
Guarnitura Q8 ros./bocc. quadra Patent
Lever handle 8mm on square rose key hole escutcheon

OCL-M4/F1 Conf. Pz.

44994261654
49,56 1

2 Q8 RQ 30X30 BrettY 30x60
Guarnitura Q8 ros.quadra bocc.rettangolare Yale
Lever handle 8mm on rectangular rose - cyl. hole escutcheon

44994265654
49,56 1



ZCL/F1-SAT

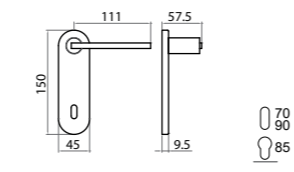

1 Placca Ovale Corta

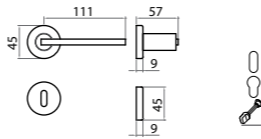

2 Ros 45x9 On request

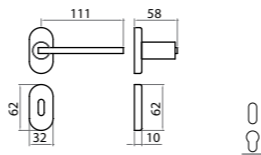

3 Ros 0006

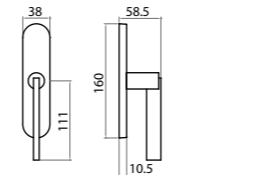

4

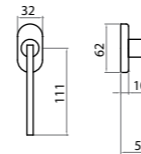

5 DK-1P

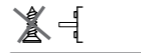

ZCL/F1-SAT



ZCL/F1-SAT



ZCL/F1-SAT

	OCL-M4/F1	Conf. Pz.
1 Q8 P90 Guarnitura Q8 placca patent 90 <i>Lever handle 8mm on key plate 90</i>	55112089054	1
1 Q8 P70 Guarnitura Q8 placca patent 70 <i>Lever handle 8mm on key plate 70</i>	55112087054	1
1 Q8 PY85 Guarnitura Q8 placca yale 85 <i>Lever handle 8mm on cyl. plate 85</i>	55112088554	1
2 Q8 R Guarnitura Q8 ros. senza bocc. <i>Lever handle 8mm on rose</i>	55112280054	1
2 Q8 RB Guarnitura Q8 ros./bocc. Patent <i>Lever handle 8mm on rose key hole escutcheon</i>	55112281054	1
2 Q8 RBY Guarnitura Q8 ros./bocc. Yale <i>Lever handle 8mm on rose - cyl. hole escutcheon</i>	55112285054	1
2 Q8 RBWC Guarnitura Q8 ros./bocc. Wc <i>Lever handle 8mm on rose wc hole escutcheon</i>	55112288054	1
3 Q8 ROC Guarnitura Q8 ros.ovale senza bocc. <i>Lever handle 8mm on oval rose</i>	55112220554	1
3 Q8 RBOC Guarnitura Q8 ros/boc. ovale patent <i>Lever handle 8mm on oval rose key hole escutcheon</i>	55112221554	1
3 Q8 RBOYC Guarnitura Q8 ros/boc. ovale Yale <i>Lever handle 8mm on oval rose - cyl. hole escutcheon</i>	55112225554	1
4 EZ IM Cremonese gioco EZ imp. maniglia <i>Mechanism for window handle spindle 7 mm</i>	55112456054	2
4 EZQ7 IM Cremonese gioco EZ + Q7 imp. maniglia <i>Mechanism for window handle spindle 7 mm</i>	55112457054	2
4 MART IM Martellina Q7 imp. Maniglia <i>lever window handle</i>	55112550054	2
5 DK X 40 Martellina DK Q7 x 40 <i>window handle DK x 40 mm</i>	55112557054	2
5 DK X 40 C/BUSS. Martellina DK Q7 x 40 con bussole D. 9,5 <i>window handle DK x 40mm with pins D.9,5</i>	55112558054	2

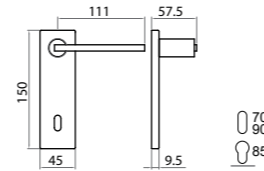

1 Placca Rett. Corta

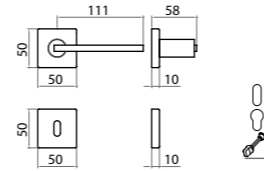

2 Ros 50x50x10 ALL

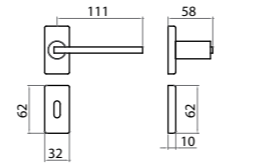

3

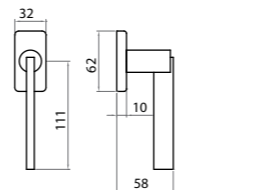

4 DK-1P

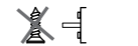

	OCL-M4/F1	Conf. Pz.
1 Q8 P90 Guarnitura Q8 placca patent 90 <i>Lever handle 8mm on key plate 90</i>	44996089054	1
1 Q8 P70 Guarnitura Q8 placca patent 70 <i>Lever handle 8mm on key plate 70</i>	44996087054	1
1 Q8 PY85 Guarnitura Q8 placca yale 85 <i>Lever handle 8mm on cyl. plate 85</i>	44996088554	1
2 Q8 RBQ Guarnitura Q8 ros./bocc. Patent <i>Lever handle 8mm on rose key hole escutcheon</i>	44996281054	1
2 Q8 RBYQ Guarnitura Q8 ros./bocc. Yale <i>Lever handle 8mm on rose - cyl. hole escutcheon</i>	44996285054	1
2 Q8 RBQWC Guarnitura Q8 ros./bocc. Wc <i>Lever handle 8mm on rose wc hole escutcheon</i>	44996288054	1
3 RBR Guarnitura Q8 ros/bocch rettangolare patent <i>Lever handle 8mm on rectangular rose key hole escutcheon</i>	44996211454	1
3 RBYR Guarnitura Q8 ros/bocch rettangolare yale <i>Lever handle 8mm on rectangular rose - cyl. hole escutcheon</i>	44996215454	1
4 DK X 40 Martellina DK Q7 x 40 <i>window handle DK x 40 mm</i>	44996557054	2
4 DK X 40 C/BUSS. Martellina DK Q7 x 40 con bussole D. 9,5 <i>window handle DK x 40mm with pins D.9,5</i>	44996558054	2



ZCL/F1-SAT



ZCL/F1-SAT



ZCL/F1-SAT

GALILEO Q

DESIGN UFFICIO ESPERIENZE GHIDINI

2.1

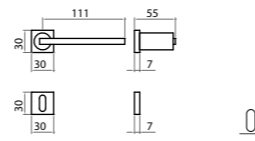

1 Ros 30x30

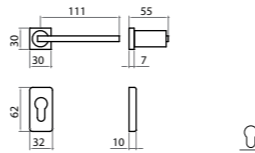
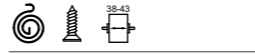

2 Ros 30x30

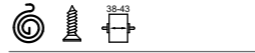

1 Q8 RBQ 30X30
Guarnitura Q8 ros./bocc. quadra Patent
Lever handle 8mm on square rose key hole escutcheon

OCL-M4/F1 Conf. Pz.

44996261654
49,56 1

2 Q8 RQ 30X30 BrettY 30x60
Guarnitura Q8 ros.quadra bocc.rettangolare Yale
Lever handle 8mm on rectangular rose - cyl. hole escutcheon

44996265654
49,56 1

2.1



ZCL/F1-SAT

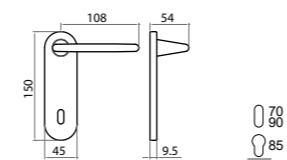

1 Placca Ovale Corta

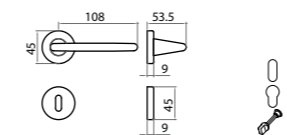
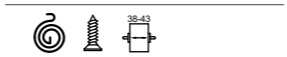

2 Ros 45x9 On request

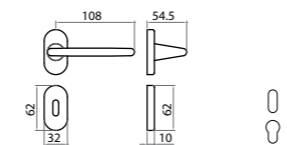
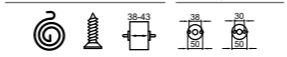

3 Ros 0006

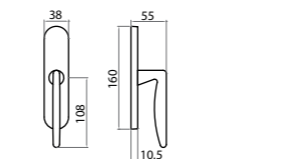
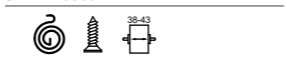

4

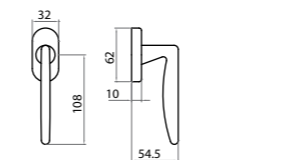

5 DK-2P



OCL-M4

OLV-M1

OCS-M18



OCS-M18



OCS-M18

	OLV-M1	OCS-M18	OCL-M4	Conf. Pz.
1 Q8 P90 Guarnitura Q8 placca patent 90 <i>Lever handle 8mm on key plate 90</i>	55014089001	55014089003	55014089007	1
1 Q8 P70 Guarnitura Q8 placca patent 70 <i>Lever handle 8mm on key plate 70</i>	55014087001	55014087003	55014087007	1
1 Q8 PY85 Guarnitura Q8 placca yale 85 <i>Lever handle 8mm on cyl. plate 85</i>	55014088501	55014088503	55014088507	1
2 Q8 R Guarnitura Q8 ros. senza bocc. <i>Lever handle 8mm on rose</i>	55014280001	55014280003	55014280007	1
2 Q8 RB Guarnitura Q8 ros./bocc. Patent <i>Lever handle 8mm on rose key hole escutcheon</i>	55014281001	55014281003	55014281007	1
2 Q8 RBY Guarnitura Q8 ros./bocc. Yale <i>Lever handle 8mm on rose - cyl. hole escutcheon</i>	55014285001	55014285003	55014285007	1
2 Q8 RBWC Guarnitura Q8 ros./bocc. Wc <i>Lever handle 8mm on rose wc hole escutcheon</i>	55014288001	55014288003	55014288007	1
3 Q8 ROC Guarnitura Q8 ros.ovale senza bocc. <i>Lever handle 8mm on oval rose</i>	55014220501	55014220503	55014220507	1
3 Q8 RBOC Guarnitura Q8 ros/boc. ovale patent <i>Lever handle 8mm on oval rose key hole escutcheon</i>	55014221501	55014221503	55014221507	1
3 Q8 RBOYC Guarnitura Q8 ros/boc. ovale Yale <i>Lever handle 8mm on oval rose - cyl. hole escutcheon</i>	55014225501	55014225503	55014225507	1
4 EZ IM Cremonese gioco EZ imp. maniglia <i>Mechanism for window handle spindle 7 mm</i>	55014456001	55014456003	55014456007	2
4 EZQ7 IM Cremonese gioco EZ + Q7 imp. maniglia <i>Mechanism for window handle spindle 7 mm</i>	55014457001	55014457003	55014457007	2
4 MART IM Martellina Q7 imp. Maniglia <i>lever window handle</i>	55014550001	55014550003	55014550007	2
5 DK X 40 Martellina DK Q7 x 40 <i>window handle DK x 40 mm</i>	55014557001	55014557003	55014557007	2
5 DK X 40 C/BUSS. Martellina DK Q7 x 40 con bussole D. 9,5 <i>window handle DK x 40mm with pins D.9,5</i>	55014558001	55014558003	55014558007	2

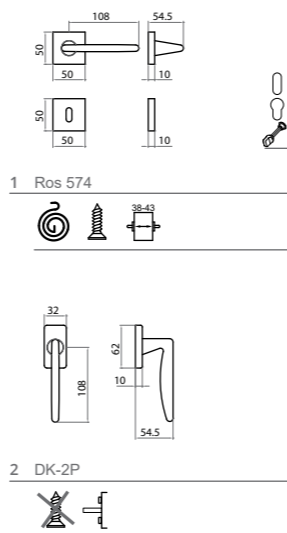

	OLV-M1	OCS-M18	OCL-M4	Conf. Pz.
1 Q8 RQ Guarnitura Q8 ros. senza bocc. <i>Lever handle 8mm on rose</i>	55062280001	55062280003	55062280007	1
1 Q8 RBQ Guarnitura Q8 ros./bocc. Patent <i>Lever handle 8mm on rose key hole escutcheon</i>	55062281001	55062281003	55062281007	1
1 Q8 RBQY Guarnitura Q8 ros./bocc. Yale <i>Lever handle 8mm on rose - cyl. hole escutcheon</i>	55062285001	55062285003	55062285007	1
1 Q8 RBQWC Guarnitura Q8 ros./bocc. Wc <i>Lever handle 8mm on rose wc hole escutcheon</i>	55062288001	55062288003	55062288007	1
2 DK X 40-35 Martellina DK Q7 x 40 <i>window handle DK x 40 mm</i>	55062557001	55062557003	55062557007	2
2 DK X 40-35 C/BUSS. Martellina DK Q7 x 40 con bussole D. 9,5 <i>window handle DK x 40mm with pins D.9,5</i>	55062558001	55062558003	55062558007	2



CADDY

DESIGN FABRIZIO BIANCHETTI

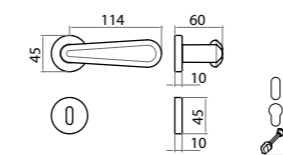

1 Ros 45x9 On request

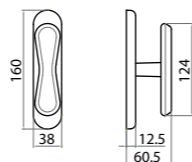
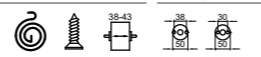

2

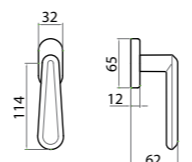

3 DK-1P



	ZCL	ZCS	Conf. Pz.
1 Q8 R Guarnitura Q8 ros. senza bocc. <i>Lever handle 8mm on rose</i>	66084280007 35,88	66084280013 35,88	1
1 Q8 RB Guarnitura Q8 ros./bocc. Patent <i>Lever handle 8mm on rose key hole escutcheon</i>	66084281007 45,48	66084281013 45,48	1
1 Q8 RBY Guarnitura Q8 ros./bocc. Yale <i>Lever handle 8mm on rose - cyl. hole escutcheon</i>	66084285007 45,48	66084285013 45,48	1
1 Q8 RBWC Guarnitura Q8 ros./bocc. Wc <i>Lever handle 8mm on rose wc hole escutcheon</i>	66084288007 51,84	66084288013 51,84	1
2 EZ Cremonese gioco EZ <i>Mechanism for window handle spindle 7 mm</i>	66084406007 30,48	66084406013 30,48	2
2 EZQ7 Cremonese gioco EZ + Q7 <i>Mechanism for window handle spindle 7 mm</i>	66084407007 30,96	66084407013 30,96	2
2 MART Martellina Q7 <i>window handle</i>	66084500007 30,48	66084500013 30,48	2
3 DK X 40 Martellina DK Q7 x 40 <i>window handle DK x 40 mm</i>	66084557007 30,48	66084557013 30,48	2

Disponibile fino ad esaurimento scorte.
Until stocks are exhausted.



ZCL



ZCS



ZCL

60

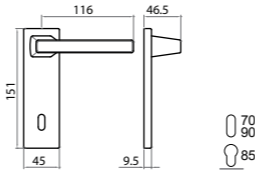

1 Placca Rett. Corta

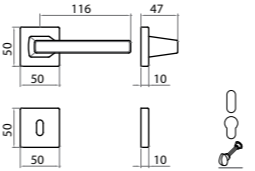

2 Ros 50x50x10 ALL

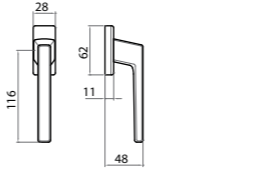

3 DK-3P

	F1-SAT	Conf. Pz.
1 Q8 P90 Guarnitura Q8 placca patent 90 <i>Lever handle 8mm on key plate 90</i>	77696089033 24,96	1
1 Q8 P70 Guarnitura Q8 placca patent 70 <i>Lever handle 8mm on key plate 70</i>	77696087033 24,96	1
1 Q8 PY85 Guarnitura Q8 placca yale 85 <i>Lever handle 8mm on cyl. plate 85</i>	77696088533 24,96	1
2 Q8 RBQ Guarnitura Q8 ros./bocc. patent <i>Lever handle 8mm on rose key hole escutcheon</i>	77696211333 30,72	1
2 Q8 RBYQ Guarnitura Q8 ros./bocc. Yale <i>Lever handle 8mm on rose - cyl. hole escutcheon</i>	77696215333 30,72	1
2 Q8 RBWCQ Guarnitura Q8 ros./bocc. Wc <i>Lever handle 8mm on rose wc hole escutcheon</i>	77696218333 38,28	1
3 DK x 40 Martellina DK Q7 x 40 <i>window handle DK x 40 mm</i>	77696555033 10,44	2
3 DK X 40 C/BUS Martellina DK Q7 x 40 con bussole D. 9,5 <i>window handle DK x 40mm with pins D.9,5</i>	77696556033 10,44	2



F1-SAT



F1-SAT

F1-SAT

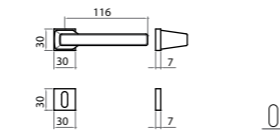

1 Ros 30x30

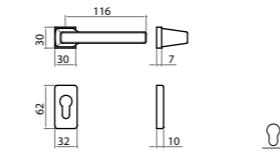

2 Ros 30x30



1 Q8 RBQ 30X30
Guarnitura Q8 ros./bocc. quadra Patent
Lever handle 8mm on square rose key hole escutcheon

F1-SAT Conf. Pz.
 77696261633
32,16 1

2 Q8 RQ 30X30 B rett Y 30x60
Guarnitura Q8 ros.quadra bocc.rettangolare Yale
Lever handle 8mm on rectangular rose - cyl. hole escutcheon

77696265633
32,16 1



F1-SAT

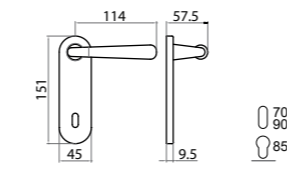

1 Placca Ovale Corta

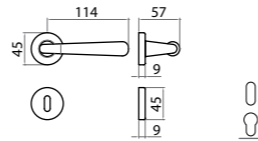

2 Ros 45x9 On request

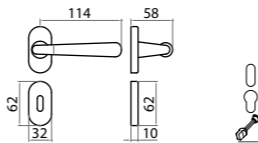
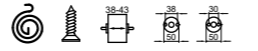

3 Ros 0006

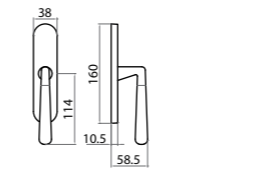

4

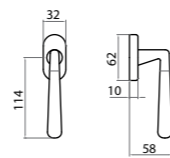

5 DK-2P

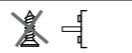

OCL-OCS/M60

OLS/M33



OCL-OCS/M60



OCL-OCS/M60

	OLS-M33	OCL-M4/OCS-M18	Conf. Pz.
1 Q8 P90 Guarnitura Q8 placca patent 90 <i>Lever handle 8mm on key plate 90</i>	55846089002	5584608900703	1
1 Q8 P70 Guarnitura Q8 placca patent 70 <i>Lever handle 8mm on key plate 70</i>	55846087002	5584608700703	1
1 Q8 PY85 Guarnitura Q8 placca yale 85 <i>Lever handle 8mm on cyl. plate 85</i>	55846088502	5584608850703	1
2 Q8R Guarnitura Q8 ros. senza bocc. <i>Lever handle 8mm on rose</i>	55846230302	5584623030703	1
2 Q8 RB Guarnitura Q8 ros./bocc. patent <i>Lever handle 8mm on rose key hole escutcheon</i>	55846231302	5584623130703	1
2 Q8 RBY Guarnitura Q8 ros./bocc. Yale <i>Lever handle 8mm on rose - cyl. hole escutcheon</i>	55846235302	5584623530703	1
2 Q8 RBWC Guarnitura Q8 ros./bocc. Wc <i>Lever handle 8mm on rose wc hole escutcheon</i>	55846238302	5584623830703	1
3 Q8 ROC Guarnitura Q8 ros.ovale senza bocc. <i>Lever handle 8mm on oval rose</i>	55846220502	5584622050703	1
3 Q8 RBOC Guarnitura Q8 ros/boc. ovale patent <i>Lever handle 8mm on oval rose key hole escutcheon</i>	55846221502	5584622150703	1
3 Q8 RBOYC Guarnitura Q8 ros/boc. ovale Yale <i>Lever handle 8mm on oval rose - cyl. hole escutcheon</i>	55846225502	5584622550703	1
4 EZ IM Cremonese gioco EZ imp. maniglia <i>Mechanism for window handle spindle 7 mm</i>	55846456002	5584645600703	2
4 EZQ7 IM Cremonese gioco EZ + Q7 imp. maniglia <i>Mechanism for window handle spindle 7 mm</i>	55846457002	5584645700703	2
4 MART IM Martellina Q7 imp. Maniglia <i>lever window handle</i>	55846550002	5584655000703	2
5 DK x 40-35 Martellina DK Q7 x 40 <i>window handle DK x 40 mm</i>	55846557002	5584655700703	2
5 DK x 40-35 C/BUSS. Martellina DK Q7 x 40 con bussole D. 9,5 <i>window handle DK x 40mm with pins D.9,5</i>	55846558002	5584655800703	2

Q-URVA

2.1

2.1

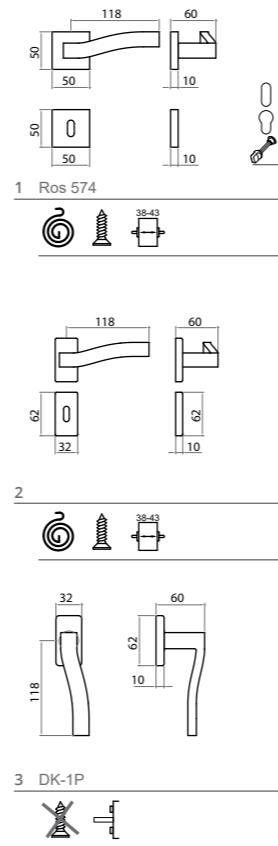

	ZCL	ZCS	ZNS	Conf. Pz.
1 Q8 RQ Guarnitura Q8 ros. senza bocc. <i>Lever handle 8mm on rose</i>	66450280007	66450280013	66450280027	1
1 Q8 RBQ Guarnitura Q8 ros./bocc. Patent <i>Lever handle 8mm on rose key hole escutcheon</i>	66450281007	66450281013	66450281027	1
1 Q8 RBQY Guarnitura Q8 ros./bocc. Yale <i>Lever handle 8mm on rose - cyl. hole escutcheon</i>	66450285007	66450285013	66450285027	1
1 Q8 RBQWC Guarnitura Q8 ros./bocc. Wc <i>Lever handle 8mm on rose wc hole escutcheon</i>	66450288007	66450288013	66450288027	1
2 RR guarnitura rosetta rettangolare Q8 C/M molla dx/sx <i>Lever handle 8mm on rectangular rose</i>	66450210407	66450210413	66450210427	
2 RBR guarnitura rosetta/bocchetta rettangolare patent C/M molla dx/sx <i>Lever handle 8mm on rectangular rose key hole escutcheon</i>	66450211407	66450211413	66450211427	
2 RBYR guarnitura rosetta/bocchetta rettangolare yale C/M molla dx/sx <i>Lever handle 8mm on rectangular rose-cyl. hole escutcheon</i>	66450215407	66450215413	66450215427	
3 DK X 40 Martellina DK Q7 x 40 <i>window handle DK x 40 mm</i>	66450557007	66450557013	66450557027	2
3 DK X 40 C/BUSS. Martellina DK Q7 x 40 con bussole D. 9,5 <i>window handle DK x 40mm with pins D.9,5</i>	66450558007	66450558013	66450558027	2



ZNS

ZCS



ZCS

Disponibile fino ad esaurimento scorte.
Until stocks are exhausted.

Q-URVA



ZCS



ZCL



ZCS

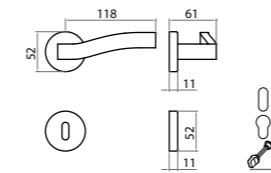

1 Ros 575

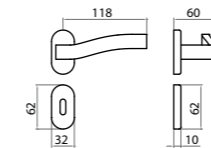

2

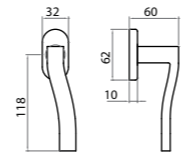

3 DK-1P



Disponibile fino ad esaurimento scorte.
Until stocks are exhausted.

	ZCL	ZCS	ZNS	Conf. Pz.
1 Q8 RT Guarnitura Q8 ros. Senza bocc. <i>Lever handle 8mm on rose</i>	66450280907	66450280913	66450280927	1
1 Q8 RBT Guarnitura Q8 ros./bocc. Patent <i>Lever handle 8mm on rose key hole escutcheon</i>	66450281907	66450281913	66450281927	1
1 Q8 RBTY Guarnitura Q8 ros./bocc. Yale <i>Lever handle 8mm on rose - cyl. hole escutcheon</i>	66450285907	66450285913	66450285927	1
1 Q8 RBTWC Guarnitura Q8 ros./bocc. Wc <i>Lever handle 8mm on rose wc hole escutcheon</i>	66450288907	66450288913	66450288927	1
2 ROC guarnitura rosetta ovale Q8 C/M molla dx/sx <i>Lever handle 8mm on oval rose</i>	66450220607	66450220613	66450220627	
2 RBOC guarnitura rosetta/bocchetta ovale patent C/M molla dx/sx <i>Lever handle 8mm on oval rose key hole escutcheon</i>	66450221607	66450221613	66450221627	
2 RBOYC guarnitura rosetta/bocchetta ovale yale C/M molla dx/sx <i>Lever handle 8mm on oval rose-cyl. hole escutcheon</i>	66450225607	66450225613	66450225627	
3 DK X 40 Martellina DK Q7 x 40 <i>window handle DK x 40 mm</i>	66450567007	66450567013	66450567027	2
3 DK X 40 C/BUSS. Martellina DK Q7 x 40 con bussole D. 9,5 <i>window handle DK x 40mm with pins D.9,5</i>	66450568007	66450568013	66450568027	2

Q-URVA



ZCL



ZCS

ZNS

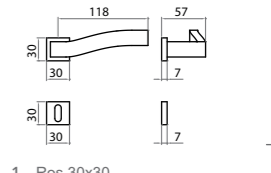

1 Ros 30x30

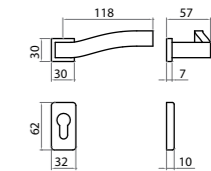

2 Ros 30x30



Disponibile fino ad esaurimento scorte.
Until stocks are exhausted.

	ZCL	ZCS	ZNS	Conf. Pz.
1 Q8 RBQ 30X30 Guarnitura Q8 ros./bocc. quadra Patent <i>Lever handle 8mm on square rose key hole escutcheon</i>	66450261607	66450261613	66450261627	1
2 Q8 RQ 30X30 BrettY 30x60 Guarnitura Q8 ros.quadra bocc.rettangolare Yale <i>Lever handle 8mm on rectangular rose - cyl. hole escutcheon</i>	66450265607	66450265613	66450265627	1

FRAME

2.1

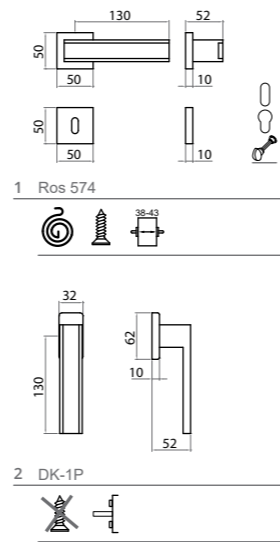

	F1-SAT	F1-SAT/GCTCL	F1-SAT/F9-SAT	Conf. Pz.
1 Q8 RBQ Guarnitura Q8 ros./bocc. Patent <i>Lever handle 8mm on rose key hole escutcheon</i>	77472281033	7747228103324	7747228103334	1
1 Q8 RBYQ Guarnitura Q8 ros./bocc. Yale <i>Lever handle 8mm on rose - cyl. hole escutcheon</i>	77472285033	7747228503324	7747228503334	1
1 Q8 RBQWC Guarnitura Q8 ros./bocc. Wc <i>Lever handle 8mm on rose wc hole escutcheon</i>	77472288033	7747228803324	7747228803334	1
2 DK x 40 Martellina DK Q7 x 40 <i>window handle DK x 40 mm</i>	77472555033	7747255503324	7747255503334	2
2 DK X 40 C/BUS Martellina DK Q7 x 40 con bussole D. 9,5 <i>window handle DK x 40mm with pins D.9,5</i>	77472556033	7747255603324	7747255603334	2

	F1-SAT/LC	F1-SAT/PN	F1-SAT/WE	Conf. Pz.
1 Q8 RBQ Guarnitura Q8 ros./bocc. Patent <i>Lever handle 8mm on rose key hole escutcheon</i>	7747228103357	7747228103358	7747228103359	1
1 Q8 RBYQ Guarnitura Q8 ros./bocc. Yale <i>Lever handle 8mm on rose - cyl. hole escutcheon</i>	7747228503357	7747228503358	7747228503359	1
1 Q8 RBQWC Guarnitura Q8 ros./bocc. Wc <i>Lever handle 8mm on rose wc hole escutcheon</i>	7747228803357	7747228803358	7747228803359	1
2 DK x 40 Martellina DK Q7 x 40 <i>window handle DK x 40 mm</i>	7747255503357	7747255503358	7747255503359	2
2 DK X 40 C/BUS Martellina DK Q7 x 40 con bussole D. 9,5 <i>window handle DK x 40mm with pins D.9,5</i>	7747255603357	7747255603358	7747255603359	2

	ACL/LC	ACL/PN	ACL/WE	Conf. Pz.
1 Q8 RBQ Guarnitura Q8 ros./bocc. Patent <i>Lever handle 8mm on rose key hole escutcheon</i>	7747228100757	7747228100758	7747228100759	1
1 Q8 RBYQ Guarnitura Q8 ros./bocc. Yale <i>Lever handle 8mm on rose - cyl. hole escutcheon</i>	7747228500757	7747228500758	7747228500759	1
1 Q8 RBQWC Guarnitura Q8 ros./bocc. Wc <i>Lever handle 8mm on rose wc hole escutcheon</i>	7747228800757	7747228800758	7747228800759	1
2 DK x 40 Martellina DK Q7 x 40 <i>window handle DK x 40 mm</i>	7747255500757	7747255500758	7747255500759	2
2 DK X 40 C/BUS Martellina DK Q7 x 40 con bussole D. 9,5 <i>window handle DK x 40mm with pins D.9,5</i>	7747255600757	7747255600758	7747255600759	2

2.1



FRAME

2.1

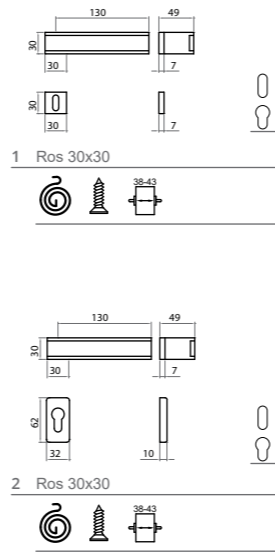

2.1

	F1-SAT	F1-SAT/GCTCL	F1-SAT/F9-SAT	Conf. Pz.
1 Q8 RBQ 30X30 Guarnitura Q8 ros./bocc. quadra Patent <i>Lever handle 8mm on square rose key hole escutcheon</i>	77472261633	7747226163324	7747226163334	1
2 Q8 RQ 30X30 BrettY 30x60 Guarnitura Q8 ros.quadra bocc.rettangolare Yale <i>Lever handle 8mm on rectangular rose - cyl. hole escutcheon</i>	77472265633	7747226563324	7747226563334	1

	F1-SAT/LC	F1-SAT/PN	F1-SAT/WE	Conf. Pz.
1 Q8 RBQ 30X30 Guarnitura Q8 ros./bocc. quadra Patent <i>Lever handle 8mm on square rose key hole escutcheon</i>	7747226163357	7747226163358	7747226163359	1
2 Q8 RQ 30X30 BrettY 30x60 Guarnitura Q8 ros.quadra bocc.rettangolare Yale <i>Lever handle 8mm on rectangular rose - cyl. hole escutcheon</i>	7747226563357	7747226563358	7747226563359	1

	ACL/LC	ACL/PN	ACL/WE	Conf. Pz.
1 Q8 RBQ 30X30 Guarnitura Q8 ros./bocc. quadra Patent <i>Lever handle 8mm on square rose key hole escutcheon</i>	7747226160757	7747226160758	7747226160759	1
2 Q8 RQ 30X30 BrettY 30x60 Guarnitura Q8 ros.quadra bocc.rettangolare Yale <i>Lever handle 8mm on rectangular rose - cyl. hole escutcheon</i>	7747226560757	7747226560758	7747226560759	1



MORFEO

2.1

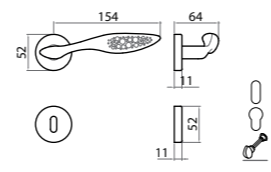

1 Ros 575

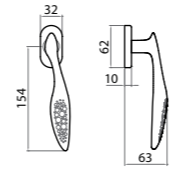

2 DK-1P



	ZCL	Conf. Pz.
1 Q8 R Guarnitura Q8 ros. senza bocc. <i>Lever handle 8mm on rose</i>	66962250607 68,52	1
1 Q8 RB Guarnitura Q8 ros./bocc. Patent <i>Lever handle 8mm on rose key hole escutcheon</i>	66962251607 75,12	1
1 Q8 RBY Guarnitura Q8 ros./bocc. Yale <i>Lever handle 8mm on rose - cyl. hole escutcheon</i>	66962255607 75,12	1
1 Q8 RBWC Guarnitura Q8 ros./bocc. Wc <i>Lever handle 8mm on rose wc hole escutcheon</i>	66962258607 84,60	1
2 DK X 40 Martellina DK Q7 x 40 <i>window handle DK x 40 mm</i>	66962557007 37,20	2
2 DK X 40 C/BUSS. Martellina DK Q7 x 40 con bussole D. 9,5 <i>window handle DK x 40mm with pins D.9,5</i>	66962558007 37,20	2

2.1



ZCL



ZCL

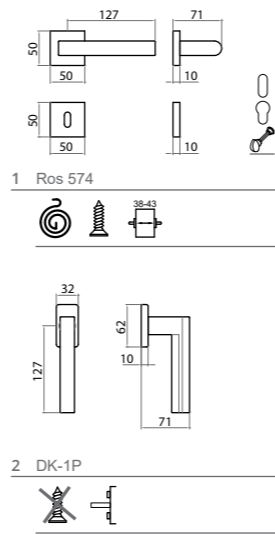

	ACS	ACL	Conf. Pz.
1 Q8 R Guarnitura Q8 ros. senza bocc. <i>Lever handle 8mm on rose</i>	77792280013	77792280017	1
1 Q8 RB Guarnitura Q8 ros./bocc. Patent <i>Lever handle 8mm on rose key hole escutcheon</i>	77792281013	77792281017	1
1 Q8 RBY Guarnitura Q8 ros./bocc. Yale <i>Lever handle 8mm on rose - cyl. hole escutcheon</i>	77792285013	77792285017	1
1 Q8 RBWC Guarnitura Q8 ros./bocc. Wc <i>Lever handle 8mm on rose wc hole escutcheon</i>	77792288013	77792288017	1
2 DK x 40 Martellina DK Q7 x 40 <i>window handle DK x 40 mm</i>	77792555013	77792555017	2
2 DK X 40 C/BUS Martellina DK Q7 x 40 con bussole D. 9,5 <i>window handle DK x 40mm with pins D.9,5</i>	77792556013	77792556017	2



ACS



ACL



ACL

GOLF



OLV-M1



OCS-M18



OCL-M4



G-PLUS-M36



OLV-M1

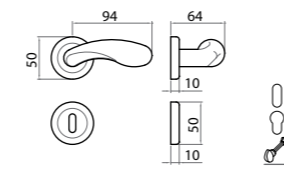

1 Ros GOLF On request

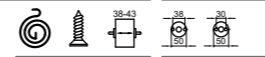

2 Ros 0006

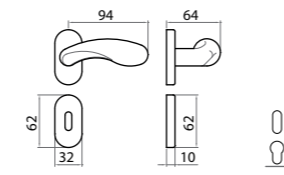
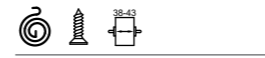

3

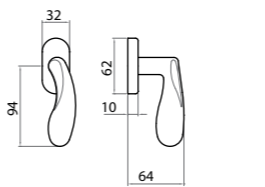

4 DK-1P



	OLV-M1	OCS-M18	OCL-M4	G-PLUS-M36	Conf. Pz.
1 Q8 R Guarnitura Q8 ros. senza bocc. <i>Lever handle 8mm on rose</i>	55146280001	55146280003	55146280007	55146280050	1
1 Q8 RB Guarnitura Q8 ros./bocc. Patent <i>Lever handle 8mm on rose key hole escutcheon</i>	55146281001	55146281003	55146281007	55146281050	1
1 Q8 RBY Guarnitura Q8 ros./bocc. Yale <i>Lever handle 8mm on rose - cyl. hole escutcheon</i>	55146285001	55146285003	55146285007	55146285050	1
1 Q8 RBWC Guarnitura Q8 ros./bocc. Wc <i>Lever handle 8mm on rose wc hole escutcheon</i>	55146288001	55146288003	55146288007	55146288050	1
1 Q8 ROC Guarnitura Q8 ros.ovale senza bocc. <i>Lever handle 8mm on oval rose</i>	55146220501	55146220503	55146220507	55146220550	1
2 Q8 RBOC Guarnitura Q8 ros/boc. ovale patent <i>Lever handle 8mm on oval rose key hole escutcheon</i>	55146221501	55146221503	55146221507	55146221550	1
2 Q8 RBOYC Guarnitura Q8 ros/boc. ovale Yale <i>Lever handle 8mm on oval rose - cyl. hole escutcheon</i>	55146225501	55146225503	55146225507	55146225550	1
2 EZ IM Cremonese gioco EZ imp. maniglia <i>Mechanism for window handle spindle 7 mm</i>	55146456001	55146456003	55146456007	55146456050	2
3 EZQ7 IM Cremonese gioco EZ + Q7 imp. maniglia <i>Mechanism for window handle spindle 7 mm</i>	55146457001	55146457003	55146457007	55146457050	2
3 MART IM Martellina Q7 imp. Maniglia <i>lever window handle</i>	55146550001	55146550003	55146550007	55146550050	2
4 DK X 40 Martellina DK Q7 x 40 <i>window handle DK x 40 mm</i>	55146557001	55146557003	55146557007	55146557050	2

PIGNA



OLV-M1



OCL-M4

OCS-M18



G-PLUS-M36



OLV-M1

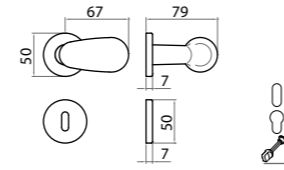

1 Ros 0005 On request

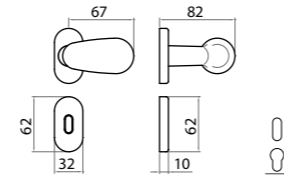
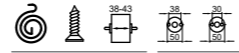

2 Ros 0006

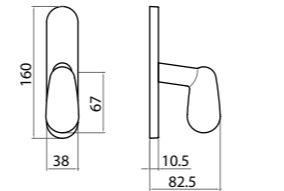

3

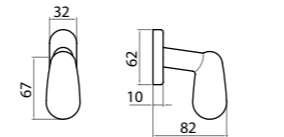

4 DK-1P



	OLV-M1	OCS-M18	OCL-M4	G-PLUS-M36	Conf. Pz.
1 Q8 R50 Guarnitura Q8 ros.50x7 senza bocc. <i>Lever handle 8mm on rose 50x7mm</i>	55442250501	55442250503	55442250507	55442250550	1
1 Q8 RB50 Guarnitura Q8 ros./bocc. 50x7 patent <i>Lever handle 8mm on rose 50X7 key hole escutcheon</i>	55442251501	55442251503	55442251507	55442251550	1
1 Q8 RBY50 Guarnitura Q8 ros./bocc. yale 50x7 <i>Lever handle 8mm on rose - cyl. hole escutcheon</i>	55442255501	55442255503	55442255507	55442255550	1
1 Q8 RBWC50 Guarnitura Q8 ros./bocc. Wc 50x7 <i>Lever handle 8mm on rose wc hole escutcheon</i>	55442258501	55442258503	55442258507	55442258550	1
2 Q8 ROC Guarnitura Q8 ros.ovale senza bocc. <i>Lever handle 8mm on oval rose</i>	55442220501	55442220503	55442220507	55442220550	1
2 Q8 RBOC Guarnitura Q8 ros/boc. ovale patent <i>Lever handle 8mm on oval rose key hole escutcheon</i>	55442221501	55442221503	55442221507	55442221550	1
2 Q8 RBOYC Guarnitura Q8 ros/boc. ovale Yale <i>Lever handle 8mm on oval rose - cyl. hole escutcheon</i>	55442225501	55442225503	55442225507	55442225550	1
3 EZ IM Cremonese gioco EZ imp. maniglia <i>Mechanism for window handle spindle 7 mm</i>	55442456001	55442456003	55442456007	55442456050	2
3 EZQ7 IM Cremonese gioco EZ + Q7 imp. maniglia <i>Mechanism for window handle spindle 7 mm</i>	55442457001	55442457003	55442457007	55442457050	2
3 MART IM Martellina Q7 imp. Maniglia <i>lever window handle</i>	55442550001	55442550003	55442550007	55442550050	2
4 DK X 40 Martellina DK Q7 x 40 <i>window handle DK x 40 mm</i>	55442557001	55442557003	55442557007	55442557050	2
4 DK X 40 C/BUSS. Martellina DK Q7 x 40 con bussole D. 9,5 <i>window handle DK x 40mm with pins D.9,5</i>	55442558001	55442558003	55442558007	55442558050	2

PIGNA 2008



GCTOL



GCTOS



F1-SAT

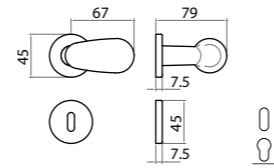

1 Ros 45x7

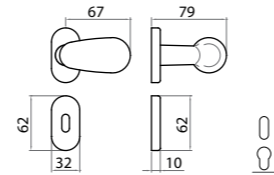
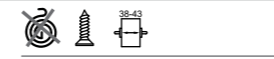

2 Ros 0006

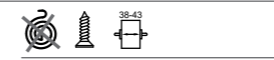

	GCTOL	GCTOS	F1-SAT	Conf. Pz.
1 Q8 R Guarnitura Q8 ros. senza bocc. <i>Lever handle 8mm on rose</i>	77450280012 42,24	77450280023 44,76	77450280033 44,76	25
1 Q8 RB Guarnitura Q8 ros./bocc. Patent <i>Lever handle 8mm on rose key hole escutcheon</i>	77450281012 47,16	77450281023 51,24	77450281033 51,24	25
1 Q8 RBY Guarnitura Q8 ros./bocc. Yale <i>Lever handle 8mm on rose - cyl. hole escutcheon</i>	77450285012 47,16	77450285023 51,24	77450285033 51,24	25
2 Q8 ROC Guarnitura Q8 ros.ovale senza bocc. <i>Lever handle 8mm on rose</i>	77450220512 46,44	77450220523 49,20	77450220533 49,20	25
2 Q8 RBOC Guarnitura Q8 ros./boc. Ovale patent <i>Lever handle 8mm on oval rose key hole escutcheon</i>	77450221512 51,96	77450221523 56,40	77450221533 56,40	25
2 Q8 RBOYC Guarnitura Q8 ros./boc. ovale Yale <i>Lever handle 8mm on oval rose - cyl. hole escutcheon</i>	77450225512 51,96	77450225523 56,40	77450225533 56,40	25

SWING

DESIGN FRANCESCO LUCCHESI



ZCS



ZCS

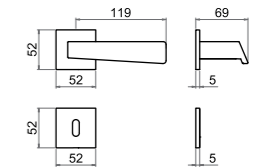

1 Ros 52x52x5

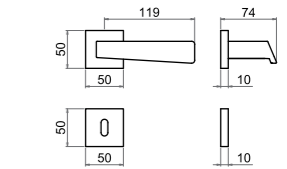
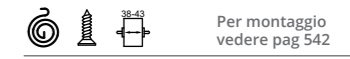

2 Ros 574

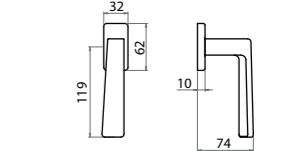

3 DK-1P



	ZCL	ZCS	ZNO	Conf. Pz.
1 Q8 RBQ 52x52x5 C/M Guarnitura Q8 ros./bocc. Patent <i>Lever handle 8mm on rose key hole escutcheon</i>	66410241607 48,00	66410241613 48,00	66410241616 46,75	1
1 Q8 RBQY 52x52x5 C/M Guarnitura Q8 ros./bocc. Yale <i>Lever handle 8mm on rose - cyl. hole escutcheon</i>	66410245607 48,00	66410245613 48,00	66410245616 46,75	1
1 Q8 RBQWC 52x52x5 C/M Guarnitura Q8 ros./bocc. Wc <i>Lever handle 8mm on rose wc hole escutcheon</i>	66410248607 57,50	66410248613 57,50	66410248616 56,10	1
2 Q8 RQ Guarnitura Q8 ros. senza bocc. <i>Lever handle 8mm on rose</i>	66410210307 35,52	66410210313 35,52	66410210316 34,60	1
2 Q8 RBQ Guarnitura Q8 ros./bocc. Patent <i>Lever handle 8mm on rose key hole escutcheon</i>	66410211307 43,92	66410211313 43,92	66410211316 42,78	1
2 Q8 RBQY Guarnitura Q8 ros./bocc. Yale <i>Lever handle 8mm on rose - cyl. hole escutcheon</i>	66410215307 43,92	66410215313 43,92	66410215316 42,78	1
3 Q8 RBQWC Guarnitura Q8 ros./bocc. Wc <i>Lever handle 8mm on rose wc hole escutcheon</i>	66410218307 52,44	66410218313 52,44	66410218316 51,17	1
3 DK X 40 Martellina DK Q7 x 40 <i>window handle DK x 40 mm</i>	66410555007 17,28	66410555013 17,28	66410555016 16,94	2
3 DK X 40 C/BUSS. Martellina DK Q7 x 40 con bussole D. 9,5 <i>window handle DK x 40mm with pins D.9,5</i>	66410556007 17,28	66410556013 17,28	66410556016 16,94	2

SEVEN Q

2.1

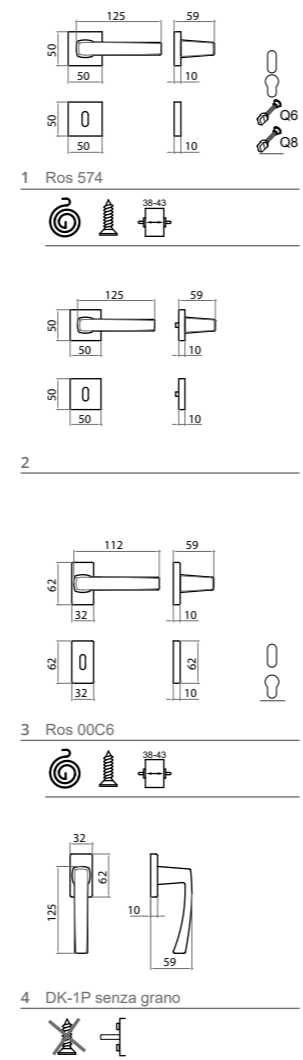

ZCS

NOVITÀ NEWS
ATTACCO RAPIDO
SPEED CONNECTION



	ZCL	GCTOL	ZCS	ZNS	Conf. Pz.
1 Q8 RQ VL Guarnitura Q8 ros. senza bocc. viti legno <i>Lever handle 8mm on rose with wood screw</i>	66470210307	66470210312	66470210313	66470210327	1
1 Q8 RBQ VL Guarnitura Q8 ros./bocc. Patent viti legno <i>Lever handle 8mm on rose key hole escutcheon</i>	66470211307	66470211312	66470211313	66470211327	1
1 Q8 RBQ PZ VL Guarnitura Q8 ros./bocc. Yale viti legno <i>Lever handle 8mm on rose - cyl. hole escutcheon</i>	66470215307	66470215312	66470215313	66470215327	1
1 Q8 RBQ WC Q6 VL Guarnitura Q8 ros./bocc. WC Q6 viti legno <i>Lever handle 8mm on rose - wc 6mm function with pins / wooden screws</i>	66470218307	66470218312	66470218313	66470218327	1
1 Q8 RBQ WC Q8 VL Guarnitura Q8 ros./bocc. WC Q8 viti legno <i>Lever handle 8mm on rose - wc 8mm function with pins / wooden screws</i>	66470218807	66470218812	66470218813	66470218827	1
2 Q8 RQ C/BUSS. VPA Guarnitura Q8 ros. senza bocc. c/bussole viti pass. autofil. <i>Lever handle 8mm on rose with pins / thread forming screw</i>	6647021030700	6647021031200	6647021031300	6647021032700	1
2 Q8 RBQ C/BUSS. VPA Guarnitura Q8 ros./bocc. Patent c/bussole viti pass. autofil. <i>Lever handle 8mm on rose key hole escutcheon</i>	6647021130700	6647021131200	6647021131300	6647021132700	1
2 Q8 RBQ PZ C/BUSS. VPA Guarnitura Q8 ros./bocc. Yale c/bussole viti pass. autofil. <i>Lever handle 8mm on rose - cyl. hole escutcheon</i>	6647021530700	6647021531200	6647021531300	6647021532700	1
2 Q8 RBQ WC Q6 C/BUSS. VPA Guarnitura Q8 ros./bocc. WC Q6 c/bussole viti pass. autofil. <i>Lever handle 8mm on rose - wc 6mm function with pins / thread forming screws</i>	6647021830700	6647021831200	6647021831300	6647021832700	1
2 Q8 RBQ WC Q8 C/BUSS. VPA Guarnitura Q8 ros./bocc. WC Q8 c/bussole viti pass. autofil. <i>Lever handle 8mm on rose - wc 8mm function with pins / thread forming screw</i>	6647021880700	6647021881200	6647021881300	6647021882700	1
3 Q8 RRC VL Guarnitura Q8 ros. RETT. senza bocc. viti legno <i>Lever handle 8mm on rectangular rose - wooden screws</i>	66470210407	66470210412	66470210413	66470210427	1
3 Q8 RBRC VL Guarnitura Q8 ros./bocc. RETT. Patent viti legno <i>Lever handle 8mm on rectangular rose key hole escutcheon</i>	66470211407	66470211412	66470211413	66470211427	1
3 Q8 RBRC PZ VL Guarnitura Q8 ros./bocc. RETT. Yale viti legno <i>Lever handle 8mm on rectangular rose key hole escutcheon</i>	66470215407	66470215412	66470215413	66470215427	1
4 DK x 40 Martellina DK Q7 x 40 <i>window handle DK x 40 mm</i>	66470555007	66470555012	66470555013	66470555027	2
4 DK X 40 C/BUSS. Martellina DK Q7 x 40 con bussole D.9,5 mm <i>window handle DK x 40mm with pins D.9,5</i>	66470556007	66470556012	66470556013	66470556027	2
1 Q8 RQ ATTACCO RAPIDO Guarnitura Q8 ros. senza bocc. <i>Lever handle 8mm on rose SPEED CONNECTION</i>	66470210307AR	66470210312AR	66470210313AR	66470210327AR	1
1 Q8 RBQ ATTACCO RAPIDO Guarnitura Q8 ros./bocc. Patent <i>Lever handle 8mm on rose key hole escutcheon SPEED CONNECTION</i>	66470211307AR	66470211312AR	66470211313AR	66470211327AR	1
1 Q8 RBQY ATTACCO RAPIDO Guarnitura Q8 ros./bocc. Yale <i>Lever handle 8mm on rose - cyl. hole escutcheon SPEED CONNECTION</i>	66470215307AR	66470215312AR	66470215313AR	66470215327AR	1
1 Q8 RBQWC ATTACCO RAPIDO Guarnitura Q8 ros./bocc. Wc <i>Lever handle 8mm on rose wc hole escutcheon SPEED CONNECTION</i>	66470218307AR	66470218312AR	66470218313AR	66470218327AR	1

2.1

SEVEN

2.1

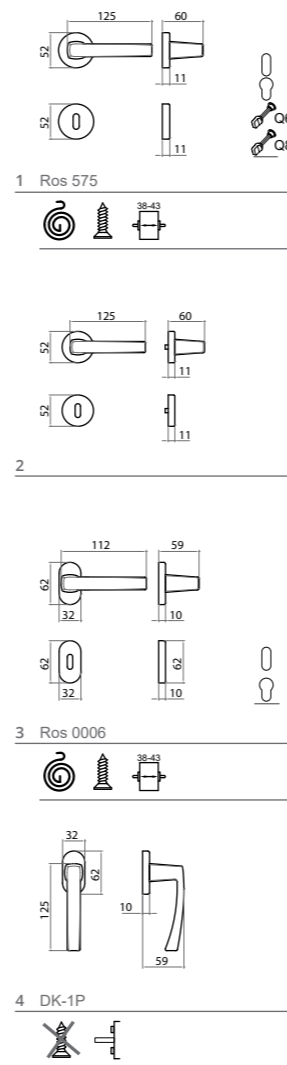

ZCS

	ZCL	GCTOL	ZCS	ZNS	Conf. Pz.
1 Q8 R VL Guarnitura Q8 ros. senza bocc. viti legno <i>Lever handle 8mm on rose with wood screw</i>	66470280907	66470280912	66470280913	66470280927	1
1 Q8 RB VL Guarnitura Q8 ros./bocc. Patent viti legno <i>Lever handle 8mm on rose key hole escutcheon</i>	66470281907	66470281912	66470281913	66470281927	1
1 Q8 RB PZ VL Guarnitura Q8 ros./bocc. Yale viti legno <i>Lever handle 8mm on rose - cyl. hole escutcheon</i>	66470285907	66470285912	66470285913	66470285927	1
1 Q8 RB WC Q6 VL Guarnitura Q8 ros./bocc. WC Q6 viti legno <i>Lever handle 8mm on rose - wc 6mm function with pins / wooden screws</i>	66470288907	66470288912	66470288913	66470288927	1
1 Q8 RB WC Q8 VL Guarnitura Q8 ros./bocc. WC Q8 viti legno <i>Lever handle 8mm on rose - wc 8mm function with pins / wooden screws</i>	66470288507	66470288512	66470288513	66470288527	1
2 Q8 R C/BUSS. VPA Guarnitura Q8 ros. senza bocc. c/bussole viti pass. autofil. <i>Lever handle 8mm on rose with pins / thread forming screw</i>	6647028090700	6647028091200	6647028091300	6647028092700	1
2 Q8 RB C/BUSS. VPA Guarnitura Q8 ros./bocc. Patent c/bussole viti pass. autofil. <i>Lever handle 8mm on rose key hole escutcheon</i>	6647028190700	6647028191200	6647028191300	6647028192700	1
2 Q8 RB PZ C/BUSS. VPA Guarnitura Q8 ros./bocc. Yale c/bussole viti pass. autofil. <i>Lever handle 8mm on rose - cyl. hole escutcheon</i>	6647028590700	6647028591200	6647028591300	6647028592700	1
2 Q8 RB WC Q6 C/BUSS. VPA Guarnitura Q8 ros./bocc. WC Q6 c/bussole viti pass. autofil. <i>Lever handle 8mm on rose - wc 6mm function with pins / thread forming screws</i>	6647028890700	6647028891200	6647028891300	6647028892700	1
2 Q8 RB WC Q8 C/BUSS. VPA Guarnitura Q8 ros./bocc. WC Q8 c/bussole viti pass. autofil. <i>Lever handle 8mm on rose - wc 8mm function with pins / thread forming screw</i>	6647028850700	6647028851200	6647028851300	6647028852700	1
3 Q8 ROC VL Guarnitura Q8 ros. senza bocc. viti legno <i>Lever handle 8mm on rose with wood screw</i>	66470220607	66470220612	66470220613	66470220627	1
3 Q8 RBOC VL Guarnitura Q8 ros./bocc. Patent viti legno <i>Lever handle 8mm on rose key hole escutcheon</i>	66470221607	66470221612	66470221613	66470221627	1
3 Q8 RBOC PZ VL Guarnitura Q8 ros./bocc. Yale viti legno <i>Lever handle 8mm on rose - cyl. hole escutcheon</i>	66470225607	66470225612	66470225613	66470225627	1
4 DK x 40 Martellina DK Q7x40 <i>window handle DK x 40 mm</i>	66470557007	66470557012	66470557013	66470557027	2
4 DK X 40 C/BUSS. Martellina DK Q7 x 40 con bussole D.9,5 mm <i>window handle DK x 40mm with pins D.9,5</i>	66470558007	66470558012	66470558013	66470558027	2
1 Q8 R ATTACCO RAPIDO Guarnitura Q8 ros. senza bocc. <i>Lever handle 8mm on rose SPEED CONNECTION</i>	66470280907AR	66470280912AR	66470280913AR	66470280927AR	1
1 Q8 RB ATTACCO RAPIDO Guarnitura Q8 ros./bocc. Patent <i>Lever handle 8mm on rose key hole escutcheon SPEED CONNECTION</i>	66470281907AR	66470281912AR	66470281913AR	66470281927AR	1
1 Q8 RBY ATTACCO RAPIDO Guarnitura Q8 ros./bocc. Yale <i>Lever handle 8mm on rose - cyl. hole escutcheon SPEED CONNECTION</i>	66470285907AR	66470285912AR	66470285913AR	66470285927AR	1
1 Q8 RBWC ATTACCO RAPIDO Guarnitura Q8 ros./bocc. Wc <i>Lever handle 8mm on rose wc hole escutcheon SPEED CONNECTION</i>	66470288907AR	66470288912AR	66470288913AR	66470288927AR	1

2.1

R966

2.1

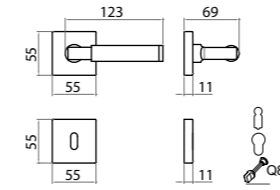

1 Ros 544

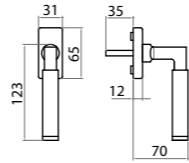

2 DK-1F

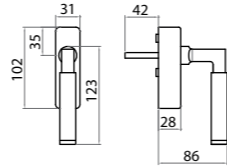

3 RG



OCL/EB-E4



OCL/EB-E4



OCL/EB-E4

2.1

	OCL-M4/EB	Conf. Pz.
1 966/544 Q8 RQ VL Guarnitura Q8 ros. senza bocc. viti legno <i>Lever handle 8mm on rose with wood screw</i>	R0966054405E760	1
1 966/544 Q8 RBQ BB VL Guarnitura Q8 ros./bocc. BB viti legno <i>Lever handle 8mm on rose - key escutcheon with wooden screw</i>	R0966054410E760	1
1 966/544 Q8 RBQ PZ VL Guarnitura Q8 ros./bocc. Yale viti legno <i>Lever handle 8mm on rose - cyl. hole escutcheon</i>	R0966054450E760	1
1 966/544 Q8 RBQ WC Q8 VL Guarnitura Q8 ros./bocc. WC Q8 viti legno <i>Lever handle 8mm on rose - wc 8mm function with pins / wooden screws</i>	R0966054488E760	1
2 966/544 Q8 RQ C/BUSS. VPM Guarnitura Q8 ros. senza bocc. c/buss. viti pass. metriche <i>Lever handle 8mm on rose with pins / metric - thread screw</i>	R0966054405E740	1
2 966/544 Q8 RBQ BB C/BUSS. VPM Guarnitura Q8 ros./bocc. BB c/buss. viti pass. metriche <i>Lever handle 8mm on rose - key escutcheon with pins / metric - thread screw</i>	R0966054410E740	1
1 966/544 Q8 RBQ PZ C/BUSS. VPM Guarnitura Q8 ros./bocc. Yale c/buss. viti pass. metriche <i>Lever handle 8mm on rose - cyl. hole escutcheon</i>	R0966054450E740	1
1 966/544 Q8 RBQ WC Q8 C/BUSS. VPM Guarnitura Q8 ros./bocc. WC Q8 c/buss. viti pass. metriche <i>Lever handle 8mm on rose - wc 8mm function with pins / metric - thread screw</i>	R0966054488E740	1
2 966/00C4 DK Q7 x 35 VM C/BUSS. Martellina DK Q7x35 c/bussola D.9,5 mm viti metriche <i>window handle DK x 35 mm with pins D.9,5 metric screws</i>	R096600C480E790	1
3 966/00A4 DK Q7 x 42 C/CHIAVE VM C/BUSS Martellina con chiave DK Q7x42 c/bussola D.9,5 mm viti metriche <i>window handle DK x 42mm with key / pins D.9,5 with screws</i>	R096600A484E790	1

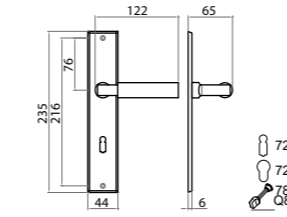

1 Placca 836

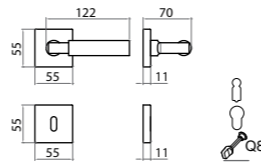

2 Ros 544

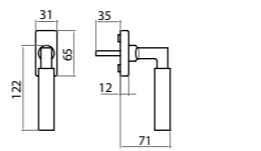

3 DK-1F

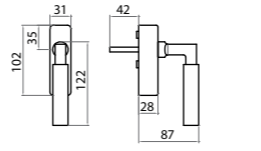

4 RG



OCL-M4

OCS-M18

ONS-M9



OCL-M4



OCL-M4



OCL-M4

	OCS-M18	OCL-M4	ONS-M9	Conf. Pz.
1 988/836 Q8 BB72 VL Guarnitura Q8 placca BB 72 viti legno <i>Lever handle 8mm on key plate with wood screws</i>	R098808367303	R098808367307	R098808367327	1
1 988/836 Q8 PZ72 VL Guarnitura Q8 placca Yale 72 viti legno <i>Lever handle 8mm cylinder plate 72 wooden screws</i>	R098808367703	R098808367707	R098808367727	1
1 988/836 Q8 WC78 Q8 VL Guarnitura Q8 placca WC 78 Q8 viti legno <i>Lever handle 8mm wc function 78 spindle 8 wooden screws</i>	R098808369803	R098808369807	R098808369827	1
2 988/544 Q8 RQ VL Guarnitura Q8 ros. senza bocc. viti legno <i>Lever handle 8mm on rose with wood screw</i>	R09880544050360	R09880544050760	R09880544052760	1
2 988/544 Q8 RBQ BB VL Guarnitura Q8 ros./bocc. BB viti legno <i>Lever handle 8mm on rose - key escutcheon with wooden screw</i>	R09880544100360	R09880544100760	R09880544102760	1
2 988/544 Q8 RBQ PZ VL Guarnitura Q8 ros./bocc. Yale viti legno <i>Lever handle 8mm on rose - cyl. hole escutcheon</i>	R09880544500360	R09880544500760	R09880544502760	1
2 988/544 Q8 RBQ WC Q8 VL Guarnitura Q8 ros./bocc. WC Q8 viti legno <i>Lever handle 8mm on rose - wc 8mm function with pins / wooden screws</i>	R09880544880360	R09880544880760	R09880544882760	1
2 988/544 Q8 RQ C/BUSS. VPM Guarnitura Q8 ros. senza bocc. c/buss. viti pass. metriche <i>Lever handle 8mm on rose with pins / metric - thread screw</i>	R09880544050340	R09880544050740	R09880544052740	1
2 988/544 Q8 RBQ BB C/BUSS. VPM Guarnitura Q8 ros./bocc. BB c/buss. viti pass. metriche <i>Lever handle 8mm on rose - key escutcheon with pins / metric - thread screw</i>	R09880544100340	R09880544100740	R09880544102740	1
2 988/544 Q8 RBQ PZ C/BUSS. VPM Guarnitura Q8 ros./bocc. Yale c/buss. viti pass. metriche <i>Lever handle 8mm on rose - cyl. hole escutcheon</i>	R09880544500340	R09880544500740	R09880544502740	1
2 988/544 Q8 RBQ WC Q8 C/BUSS. VPM Guarnitura Q8 ros./bocc. WC Q8 c/buss. viti pass. metriche <i>Lever handle 8mm on rose - wc 8mm function with pins / metric - thread screw</i>	R09880544880340	R09880544880740	R09880544882740	1
3 988/00C4 DK X 35 VM C/BUSS. Martellina DK Q7x35 c/bussole D.9,5 mm viti metriche <i>window handle DK x 35 mm with pins D.9,5 metric screws</i>	R098800C4800390	R098800C4800790	R098800C4802790	1
4 988/00A4 DK X 42 C/CHIAVE VM C/BUSS Martellina con chiave DK Q7x42 c/bussole D.9,5 mm viti metriche <i>window handle DK x 42mm with key / pins D.9,5 with screws</i>	R098800A4840390	R098800A4840790	R098800A4842790	1

R988

2.1

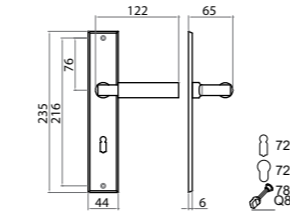

1 Placca 836

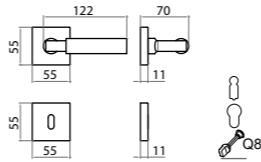

2 Ros 544

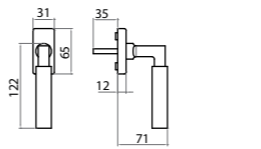

3 DK-1F

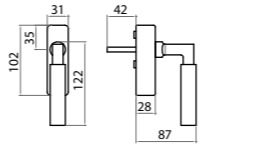

4 RG



ONL-M7

OCL/EB-E4

OCL/EB-E7

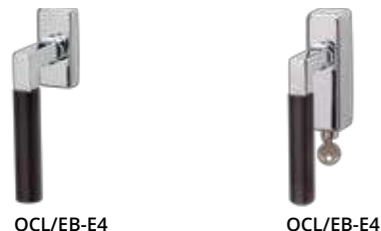

OCL/EB-E4

OCL/EB-E4

	ONL-M7	OCL-M4/EB	ONL-M7/EB	Conf. Pz.
1 988/836 Q8 BB72 VL Guarnitura Q8 placca BB 72 viti legno <i>Lever handle 8mm on key plate with wood screws</i>	R098808367330	R0988083673E7	R0988083673EN	1
1 988/836 Q8 PZ72 VL Guarnitura Q8 placca Yale 72 viti legno <i>Lever handle 8mm cylinder plate 72 wooden screws</i>	R098808367730	R0988083677E7	R0988083677EN	1
1 988/836 Q8 WC78 Q8 VL Guarnitura Q8 placca WC 78 Q8 viti legno <i>Lever handle 8mm wc function 78 spindle 8 wooden screws</i>	R098808369830	R0988083698E7	R0988083698EN	1
2 988/544 Q8 RQ VL Guarnitura Q8 ros. senza bocc. viti legno <i>Lever handle 8mm on rose with wood screw</i>	R09880544053060	R0988054405E760	R0988054405EN60	1
2 988/544 Q8 RBQ BB VL Guarnitura Q8 ros./bocc. BB viti legno <i>Lever handle 8mm on rose - key escutcheon with wooden screw</i>	R09880544103060	R0988054410E760	R0988054410EN60	1
2 988/544 Q8 RBQ PZ VL Guarnitura Q8 ros./bocc. Yale viti legno <i>Lever handle 8mm on rose - cyl. hole escutcheon</i>	R09880544503060	R0988054450E760	R0988054450EN60	1
2 988/544 Q8 RBQ WC Q8 VL Guarnitura Q8 ros./bocc. WC Q8 viti legno <i>Lever handle 8mm on rose - wc 8mm function with pins / wooden screws</i>	R09880544883060	R0988054488E760	R0988054488EN60	1
2 988/544 Q8 RQ C/BUSS. VPM Guarnitura Q8 ros. senza bocc. c/buss. viti pass. metriche <i>Lever handle 8mm on rose with pins / metric - thread screw</i>	R09880544053040	R0988054405E740	R0988054405EN40	1
2 988/544 Q8 RBQ BB C/BUSS. VPM Guarnitura Q8 ros./bocc. BB c/buss. viti pass. metriche <i>Lever handle 8mm on rose - key escutcheon with pins / metric - thread screw</i>	R09880544103040	R0988054410E740	R0988054410EN40	1
2 988/544 Q8 RBQ PZ C/BUSS. VPM Guarnitura Q8 ros./bocc. Yale c/buss. viti pass. metriche <i>Lever handle 8mm on rose - cyl. hole escutcheon</i>	R09880544503040	R0988054450E740	R0988054450EN40	1
2 988/544 Q8 RBQ WC Q8 C/BUSS. VPM Guarnitura Q8 ros./bocc. WC Q8 c/buss. viti pass. metriche <i>Lever handle 8mm on rose - wc 8mm function with pins / metric - thread screw</i>	R09880544883040	R0988054488E740	R0988054488EN40	1
3 988/00C4 DK X 35 VM C/BUSS. Martellina DK Q7x35 c/bussole D.9,5 mm viti metriche <i>window handle DK x 35 mm with pins D.9,5 metric screws</i>	R098800C4803090	R098800C480E790	R098800C480EN90	1
4 988/00A4 DK X 42 C/CHIAVE VM C/BUSS Martellina con chiave DK Q7x42 c/bussole D.9,5 mm viti metriche <i>window handle DK x 42mm with key / pins D.9,5 with screws</i>	R098800A4843090	R098800A484E790	R098800A484EN90	1

2.1

R988

2.1

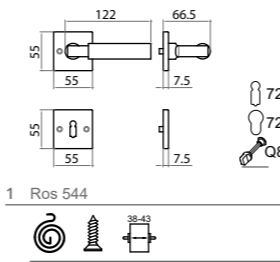

1 Ros 544



OCS-M18

OCL-M4

ONS-M9

ONL-M7

OCL/EB-E4

ONL/EB-E7

	OCS-M18	OCL-M4	ONS-M9	Conf. Pz.
1 988/554 Q8 RQ VV C/BUSS. VPM Guarnitura Q8 ros. senza bocc. c/buss. viti pass. metriche <i>Lever handle 8mm on rose with pins / metric - thread screw</i>	R09880554050340	R09880554050740	R09880554052740	1
1 988/554 Q8 RBQ BB VV C/BUSS. VPM Guarnitura Q8 ros./bocc. BB c/buss. viti pass. metriche <i>Lever handle 8mm on rose - key escutcheon with pins / metric - thread screw</i>	R09880554120340	R09880554120740	R09880554122740	1
1 988/554 Q8 RBQ PZ VV C/BUSS. VPM Guarnitura Q8 ros./bocc. Yale c/buss. viti pass. metriche <i>Lever handle 8mm on rose - cyl. hole escutcheon</i>	R09880554500340	R09880554500740	R09880554502740	1
1 988/554 Q8 RBQ WC Q8 VV C/BUSS. VPM Guarnitura Q8 ros./bocc. WC Q8 c/buss. viti pass. metriche <i>Lever handle 8mm on rose - wc 8mm function with pins / metric - thread screw</i>	R09880554880340	R09880554880740	R09880554882740	1
	ONL-M7	OCL-M4/EB	ONL-M7/EB	Conf. Pz.
1 988/554 Q8 RQ VV C/BUSS. VPM Guarnitura Q8 ros. senza bocc. c/buss. viti pass. metriche <i>Lever handle 8mm on rose with pins / metric - thread screw</i>	R09880554053040	R0988055405E740	R0988055405EN40	1
1 988/554 Q8 RBQ BB VV C/BUSS. VPM Guarnitura Q8 ros./bocc. BB c/buss. viti pass. metriche <i>Lever handle 8mm on rose - key escutcheon with pins / metric - thread screw</i>	R09880554123040	R0988055412E740	R0988055412EN40	1
1 988/554 Q8 RBQ PZ VV C/BUSS. VPM Guarnitura Q8 ros./bocc. Yale c/buss. viti pass. metriche <i>Lever handle 8mm on rose - cyl. hole escutcheon</i>	R09880554503040	R0988055450E740	R0988055450EN40	1
1 988/554 Q8 RBQ WC Q8 VV C/BUSS. VPM Guarnitura Q8 ros./bocc. WC Q8 c/buss. viti pass. metriche <i>Lever handle 8mm on rose - wc 8mm function with pins / metric - thread screw</i>	R09880554883040	R0988055488E740	R0988055488EN40	1

R996

2.1

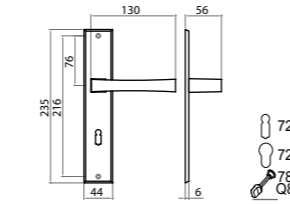

1 Placca 836

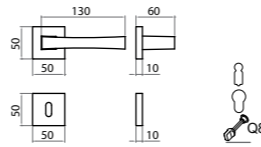

2 Ros 574

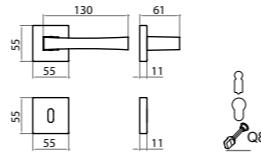

3 Ros 544

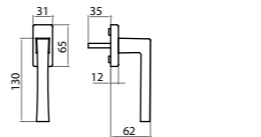

4 DK-1F

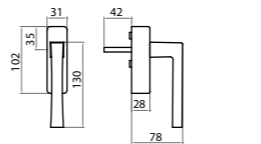
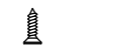

5 RG

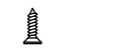

ZCS

ZCL

ZNS

ZNO



ZCS



ZCS



ZCS

	ZCL	ZCS	ZNO	ZNS	Conf. Pz.
1 996/836 Q8 BB72 VL Guarnitura Q8 placca BB 72 viti legno <i>Lever handle 8mm on key plate with wood screws</i>	R099608367307	R099608367313	R099608367316	R099608367327	1
1 996/836 Q8 PZ72 VL Guarnitura Q8 placca Yale 72 viti legno <i>Lever handle 8mm cylinder plate 72 wooden screws</i>	R099608367707	R099608367713	R099608367716	R099608367727	1
1 996/836 Q8 WC78 Q8 VL Guarnitura Q8 placca WC 78 Q8 viti legno <i>Lever handle 8mm wc function 78 spindle 8 wooden screws</i>	R099608369807	R099608369813	R099608369816	R099608369827	1
2 996/574 Q8 RQ VL Guarnitura Q8 ros. senza bocc. viti legno <i>Lever handle 8mm on rose with wood screw</i>	R09960574050760	R09960574051360	R09960574051660	R09960574052760	1
2 996/574 Q8 RBQ BB VL Guarnitura Q8 ros./bocc. BB viti legno <i>Lever handle 8mm on rose - key escutcheon with wooden screw</i>	R09960574100760	R09960574101360	R09960574101660	R09960574102760	1
2 996/574 Q8 RBQ PZ VL Guarnitura Q8 ros./bocc. Yale viti legno <i>Lever handle 8mm on rose - cyl. hole escutcheon</i>	R09960574500760	R09960574501360	R09960574501660	R09960574502760	1
2 996/574 Q8 RBQ WC Q8 VL Guarnitura Q8 ros./bocc. WC Q8 viti legno <i>Lever handle 8mm on rose - wc 8mm function with pins / wooden screws</i>	R09960574880760	R09960574881360	R09960574881660	R09960574882760	1
2 996/574 Q8 RQ C/BUSS. VPA Guarnitura Q8 ros. senza bocc. c/buss. viti pass. autofil. <i>Lever handle 8mm on rose with pins / thread forming screw</i>	R099605740507	R099605740513	R099605740516	R099605740527	1
2 996/574 Q8 RBQ BB C/BUSS. VPA Guarnitura Q8 ros./bocc. BB c/buss. viti pass. autofil. <i>Lever handle 8mm on rose - key escutcheon with pins / thread forming screw</i>	R099605741007	R099605741013	R099605741016	R099605741027	1
2 996/574 Q8 RBQ PZ C/BUSS. VPA Guarnitura Q8 ros./bocc. Yale c/buss. viti pass. autofil. <i>Lever handle 8mm on rose - cyl. hole escutcheon</i>	R099605745007	R099605745013	R099605745016	R099605745027	1
2 996/574 Q8 RBQ WC Q8 C/BUSS. VPA Guarnitura Q8 ros./bocc. WC Q8 c/buss. viti pass. autofil. <i>Lever handle 8mm on rose - wc 8mm function with pins / thread forming screw</i>	R099605748807	R099605748813	R099605748816	R099605748827	1
3 996/544 Q8 RQ VL Guarnitura Q8 ros. senza bocc. viti legno <i>Lever handle 8mm on rose with wood screw</i>	R09960544050760	R09960544051360	R09960544051660	R09960544052760	1
3 996/544 Q8 RBQ BB VL Guarnitura Q8 ros./bocc. BB viti legno <i>Lever handle 8mm on rose - key escutcheon with wooden screw</i>	R09960544100760	R09960544101360	R09960544101660	R09960544102760	1
3 996/544 Q8 RBQ PZ VL Guarnitura Q8 ros./bocc. Yale viti legno <i>Lever handle 8mm on rose - cyl. hole escutcheon</i>	R09960544500760	R09960544501360	R09960544501660	R09960544502760	1
3 996/544 Q8 RBQ WC Q8 VL Guarnitura Q8 ros./bocc. WC Q8 viti legno <i>Lever handle 8mm on rose - wc 8mm function with pins / wooden screws</i>	R09960544880760	R09960544881360	R09960544881660	R09960544882760	1
3 996/544 Q8 RQ C/BUSS. VPM Guarnitura Q8 ros. senza bocc. c/buss. viti pass. metriche <i>Lever handle 8mm on rose with pins / metric - thread screw</i>	R09960544050740	R09960544051340	R09960544051640	R09960544052740	1
3 996/544 Q8 RBQ BB C/BUSS. VPM Guarnitura Q8 ros./bocc. BB c/buss. viti pass. metriche <i>Lever handle 8mm on rose - key escutcheon with pins / metric - thread screw</i>	R09960544100740	R09960544101340	R09960544101640	R09960544102740	1
3 996/544 Q8 RBQ PZ C/BUSS. VPM Guarnitura Q8 ros./bocc. Yale c/buss. viti pass. metriche <i>Lever handle 8mm on rose - cyl. hole escutcheon</i>	R09960544500740	R09960544501340	R09960544501640	R09960544502740	1
3 996/544 Q8 RBQ WC Q8 C/BUSS. VPM Guarnitura Q8 ros./bocc. WC Q8 c/buss. viti pass. metriche <i>Lever handle 8mm on rose - wc 8mm function with pins / metric - thread screw</i>	R09960544880740	R09960544881340	R09960544881640	R09960544882740	1
4 996/00C4 DK x 35 VM C/BUSS. Martellina DK Q7x35 c/bussola D.9,5 mm viti metriche <i>window handle DK x 35 mm with pins D.9,5 metric screws</i>	R099600C48007	R099600C48013	R099600C48016	R099600C48027	1
5 996/00A4 DK x 42 C/CHIAVE VM C/BUSS. Martellina con chiave DK Q7x42 c/bussola D.9,5 mm viti metriche <i>window handle DK x 42mm with key / pins D.9,5 with screws</i>	R099600A4840790	R099600A4841390	R099600A4841690	R099600A4842790	1

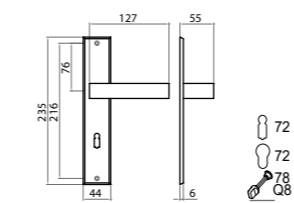

1 Placca 836

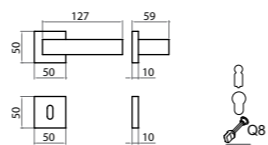

2 Ros 574

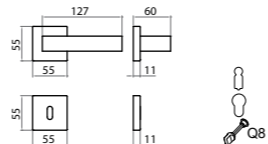
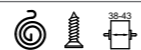

3 Ros 544

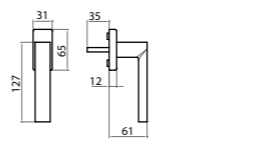
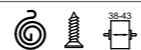

4 DK-1F

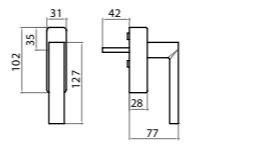

5 RG



ZCS

ZCL

ZNS



ZCS



ZCS



ZCS

	ZCL	ZCS	ZNS	Conf. Pz.
1 997/836 Q8 BB72 VL Guarnitura Q8 placca BB 72 viti legno <i>Lever handle 8mm on key plate with wood screws</i>	R099708367307	R099708367313	R099708367327	1
60,12	60,12	62,16		
1 997/836 Q8 PZ72 VL Guarnitura Q8 placca Yale 72 viti legno <i>Lever handle 8mm cilinder plate 72 wooden screws</i>	R099708367707	R099708367713	R099708367727	1
60,12	60,12	62,16		
1 997/836 Q8 WC78 Q8 VL Guarnitura Q8 placca WC 78 Q8 viti legno <i>Lever handle 8mm wc function 78 spindle 8 wooden screws</i>	R099708369807	R099708369813	R099708369827	1
69,00	69,00	71,04		
2 997/574 Q8 RQ VL Guarnitura Q8 ros. senza bocc. viti legno <i>Lever handle 8mm on rose with wood screw</i>	R09970574050760	R09970574051360	R09970574052760	1
40,86	40,86	40,98		
2 997/574 Q8 RBQ BB VL Guarnitura Q8 ros./bocc. BB viti legno <i>Lever handle 8mm on rose - key escutcheon with wooden screw</i>	R09970574100760	R09970574101360	R09970574102760	1
48,78	48,78	48,90		
2 997/574 Q8 RBQ PZ VL Guarnitura Q8 ros./bocc. Yale viti legno <i>Lever handle 8mm on rose - cyl. hole escutcheon</i>	R09970574500760	R09970574501360	R09970574502760	1
48,78	48,78	48,90		
2 997/574 Q8 RBQ WC Q8 VL Guarnitura Q8 ros./bocc. WC Q8 viti legno <i>Lever handle 8mm on rose - wc 8mm function with pins / wooden screws</i>	R09970574880760	R09970574881360	R09970574882760	1
57,54	57,54	57,66		
2 997/574 Q8 RQ C/BUSS. VPA Guarnitura Q8 ros. senza bocc. c/buss. viti pass. autofil. <i>Lever handle 8mm on rose with pins / thread forming screw</i>	R099705740507	R099705740513	R099705740527	1
41,16	41,16	41,28		
2 997/574 Q8 RBQ BB C/BUSS. VPA Guarnitura Q8 ros./bocc. BB c/buss. viti pass. autofil. <i>Lever handle 8mm on rose - key escutcheon with pins / thread forming screw</i>	R099705741007	R099705741013	R099705741027	1
49,08	49,08	49,20		
2 997/574 Q8 RBQ PZ C/BUSS. VPA Guarnitura Q8 ros./bocc. Yale c/buss. viti pass. autofil. <i>Lever handle 8mm on rose - cyl. hole escutcheon</i>	R099705745007	R099705745013	R099705745027	1
49,08	49,08	49,20		
2 997/574 Q8 RBQ WC Q8 C/BUSS. VPA Guarnitura Q8 ros./bocc. WC Q8 c/buss. viti pass. autofil. <i>Lever handle 8mm on rose - wc 8mm function with pins / thread forming screw</i>	R099705748807	R099705748813	R099705748827	1
57,84	57,84	57,96		
3 997/544 Q8 RQ VL Guarnitura Q8 ros. senza bocc. viti legno <i>Lever handle 8mm on rose with wood screw</i>	R09970544050760	R09970544051360	R09970544052760	1
43,98	43,98	45,78		
3 997/544 Q8 RBQ BB VL Guarnitura Q8 ros./bocc. BB viti legno <i>Lever handle 8mm on rose - key escutcheon with wooden screw</i>	R09970544100760	R09970544101360	R09970544102760	1
56,46	56,46	58,74		
3 997/544 Q8 RBQ PZ VL Guarnitura Q8 ros./bocc. Yale viti legno <i>Lever handle 8mm on rose - cyl. hole escutcheon</i>	R09970544500760	R09970544501360	R09970544502760	1
56,46	56,46	58,74		
3 997/544 Q8 RBQ WC Q8 VL Guarnitura Q8 ros./bocc. WC Q8 viti legno <i>Lever handle 8mm on rose - wc 8mm function with pins / wooden screws</i>	R09970544880760	R09970544881360	R09970544882760	1
65,10	65,10	67,74		
3 997/544 Q8 RQ C/BUSS. VPM Guarnitura Q8 ros. senza bocc. c/buss. viti pass. metriche <i>Lever handle 8mm on rose with pins / metric - thread screw</i>	R09970544050740	R09970544051340	R09970544052740	1
44,28	44,28	46,08		
3 997/544 Q8 RBQ BB C/BUSS. VPM Guarnitura Q8 ros./bocc. BB c/buss. viti pass. metriche <i>Lever handle 8mm on rose - key escutcheon with pins / metric - thread screw</i>	R09970544100740	R09970544101340	R09970544102740	1
56,76	56,76	59,04		
3 997/544 Q8 RBQ PZ C/BUSS. VPM Guarnitura Q8 ros./bocc. Yale c/buss. viti pass. metriche <i>Lever handle 8mm on rose - cyl. hole escutcheon</i>	R09970544500740	R09970544501340	R09970544502740	1
56,76	56,76	59,04		
3 997/544 Q8 RBQ WC Q8 C/BUSS. VPM Guarnitura Q8 ros./bocc. WC Q8 c/buss. viti pass. metriche <i>Lever handle 8mm on rose - wc 8mm function with pins / metric - thread screw</i>	R09970544880740	R09970544881340	R09970544882740	1
65,40	65,40	68,04		
4 997/00C4 DK x 35 VM C/BUSS. Martellina DK Q7x35 c/bussola D.9,5 mm viti metriche <i>window handle DK x 35 mm with pins D.9,5 metric screws</i>	R099700C48007	R099700C48013	R099700C48027	2
21,96	21,96	22,32		
5 997/00A4 DK x 42 C/CHIAVE VM C/BUSS. Martellina con chiave DK Q7x42 c/bussola D.9,5 mm viti metriche <i>window handle DK x 42mm with key / pins D.9,5 with screws</i>	R099700A4840790	R099700A4841390	R099700A4842790	1
85,32	85,32	88,74		

R1230

2.1

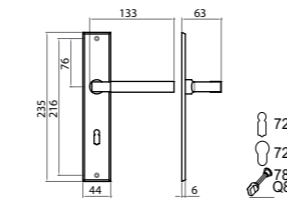

1 Placca 836

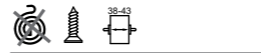

2 Ros 544

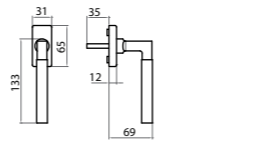

3 DK-1F

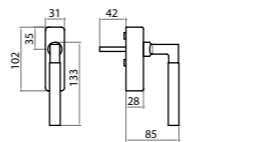

4 RG



OCS-M18

OCL-M4

ONS-M9



OCS-M18



OCS-M18



OCS-M18

2.1

	OCS-M18	OCL-M4	ONS-M9	Conf. Pz.
1 1230/836 Q8 BB72 VL Guarnitura Q8 placca BB 72 viti legno <i>Lever handle 8mm on key plate with wood screws</i>	R123008367303	R123008367307	R123008367327	1
1 1230/836 Q8 PZ72 VL Guarnitura Q8 placca Yale 72 viti legno <i>Lever handle 8mm cylinder plate 72 wooden screws</i>	R123008367703	R123008367707	R123008367727	1
1 1230/836 Q8 WC78 Q8 VL Guarnitura Q8 placca WC 78 Q8 viti legno <i>Lever handle 8mm wc function 78 spindle 8 wooden screws</i>	R123008369803	R123008369807	R123008369827	1
2 1230/544 Q8 RQ VL Guarnitura Q8 ros. senza bocc. viti legno <i>Lever handle 8mm on rose with wood screw</i>	R12300544050360	R12300544050760	R12300544052760	1
2 1230/544 Q8 RBQ BB VL Guarnitura Q8 ros./bocc. BB viti legno <i>Lever handle 8mm on rose - key escutcheon with wooden screw</i>	R12300544100360	R12300544100760	R12300544102760	1
2 1230/544 Q8 RBQ PZ VL Guarnitura Q8 ros./bocc. Yale viti legno <i>Lever handle 8mm on rose - cyl. hole escutcheon</i>	R12300544500360	R12300544500760	R12300544502760	1
2 1230/544 Q8 RBQ WC Q8 VL Guarnitura Q8 ros./bocc. WC Q8 viti legno <i>Lever handle 8mm on rose - wc 8mm function with pins / wooden screws</i>	R12300544880360	R12300544880760	R12300544882760	1
2 1230/544 Q8 RQ C/BUSS. VPM Guarnitura Q8 ros. senza bocc. c/buss. viti pass. metriche <i>Lever handle 8mm on rose with pins / metric - thread screw</i>	R12300544050340	R12300544050740	R12300544052740	1
2 1230/544 Q8 RBQ BB C/BUSS. VPM Guarnitura Q8 ros./bocc. BB c/buss. viti pass. metriche <i>Lever handle 8mm on rose - key escutcheon with pins / metric - thread screw</i>	R12300544100340	R12300544100740	R12300544102740	1
2 1230/544 Q8 RBQ PZ C/BUSS. VPM Guarnitura Q8 ros./bocc. Yale c/buss. viti pass. metriche <i>Lever handle 8mm on rose - cyl. hole escutcheon</i>	R12300544500340	R12300544500740	R12300544502740	1
2 1230/544 Q8 RBQ WC Q8 C/BUSS. VPM Guarnitura Q8 ros./bocc. WC Q8 c/buss. viti pass. metriche <i>Lever handle 8mm on rose - wc 8mm function with pins / metric - thread screw</i>	R12300544880340	R12300544880740	R12300544882740	1
3 1230/00C4 DK x 35 VM C/BUSS. Martellina DK Q7x35 c/bussole D.9,5 mm viti metriche <i>window handle DK x 35 mm with pins D.9,5 metric screws</i>	R123000C4800390	R123000C4800790	R123000C4802790	1
4 1230/00A4 DK x 42 C/CHIAVE VM C/BUSS. Martellina con chiave DK Q7x42 c/bussole D.9,5 mm viti metriche <i>window handle DK x 42mm with key / pins D.9,5 with screws</i>	R123000A4840390	R123000A4840790	R123000A4842790	1

YORK Z

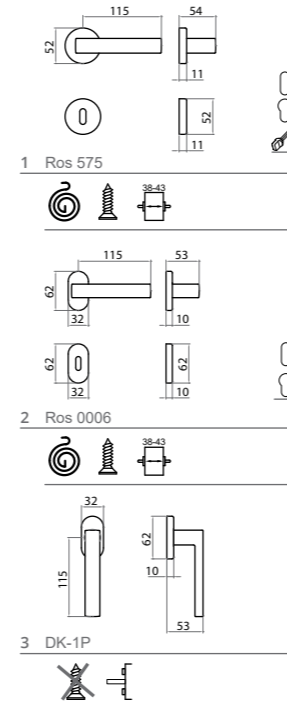

	ZCL	ZCS	ZNS	Conf. Pz.
1 Q8 RT Guarnitura Q8 ros. Senza bocc. <i>Lever handle 8mm on rose</i>	66460280907	66460280913	66460280927	1
	32,04	32,04	36,18	
1 Q8 RBT Guarnitura Q8 ros./bocc. Patent <i>Lever handle 8mm on rose key hole escutcheon</i>	66460281907	66460281913	66460281927	1
	37,80	37,80	41,88	
1 Q8 RBTY Guarnitura Q8 ros./bocc. Yale <i>Lever handle 8mm on rose - cyl. hole escutcheon</i>	66460285907	66460285913	66460285927	1
	37,80	37,80	41,88	
1 Q8 RBTWC Guarnitura Q8 ros./bocc. Wc <i>Lever handle 8mm on rose wc hole escutcheon</i>	66460288907	66460288913	66460288927	1
	46,08	46,08	50,88	
2 Q8 ROC Guarnitura Q8 ros. senza bocc. <i>Lever handle 8mm on rose</i>	66460220607	66460220613	66460220627	1
	39,00	39,00	43,14	
2 Q8 RBOC Guarnitura Q8 ros./bocc. patent <i>Lever handle 8mm on rose key hole escutcheon</i>	66460221607	66460221613	66460221627	1
	45,36	45,36	49,44	
2 Q8 RBOYC Guarnitura Q8 ros./bocc. Yale <i>Lever handle 8mm on rose - cyl. hole escutcheon</i>	66460225607	66460225613	66460225627	1
	45,36	45,36	49,44	
3 DK X 40 Martellina DK Q7 x 40 <i>window handle DK x 40 mm</i>	66460567007	66460567013	66460567027	2
	15,84	15,84	16,32	
3 DK X 40 C/BUSS. Martellina DK Q7 x 40 con bussole D. 9,5 <i>window handle DK x 40mm with pins D.9,5</i>	66460568007	66460568013	66460568027	2
	15,84	15,84	16,32	

YORK Z



NOVITÀ NEWS
ATTACCO RAPIDO
SPEED CONNECTION

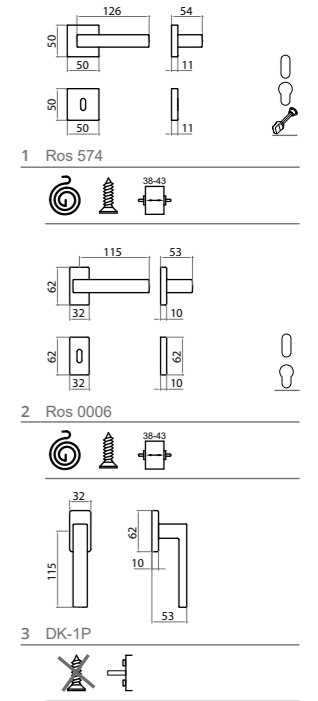

	ZCL	ZCS	ZNO	ZNS	Conf. Pz.
1 Q8 RQ Guarnitura Q8 ros. senza bocc. <i>Lever handle 8mm on rose</i>	66460280007	66460280013	66460280016	66460280027	1
	35,52	35,52	34,59	39,00	
1 Q8 RBQ Guarnitura Q8 ros./bocc. Patent <i>Lever handle 8mm on rose key hole escutcheon</i>	66460281007	66460281013	66460281016	66460281027	1
	43,92	43,92	42,78	47,34	
1 Q8 RBQY Guarnitura Q8 ros./bocc. Yale <i>Lever handle 8mm on rose - cyl. hole escutcheon</i>	66460285007	66460285013	66460285016	66460285027	1
	43,92	43,92	42,78	47,34	
1 Q8 RBQWC Guarnitura Q8 ros./bocc. Wc <i>Lever handle 8mm on rose wc hole escutcheon</i>	66460288007	66460288013	66460288016	66460288027	1
	52,44	52,44	51,17	56,40	
2 Q8 RRC Guarnitura Q8 ros. RETT. senza bocc. <i>Lever handle 8mm on rectangular rose</i>	66460210407	66460210413	66460210416	66460210427	1
	41,16	41,16	40,09	44,64	
2 Q8 RBRC Guarnitura Q8 ros./bocc. RETT. patent <i>Lever handle 8mm on rectangular rose key hole escutcheon</i>	66460211407	66460211413	66460211416	66460211427	1
	49,68	49,68	48,39	53,10	
2 Q8 RBRYC Guarnitura Q8 ros./bocc. RETT. Yale <i>Lever handle 8mm on rectangular rose - cyl. hole escutcheon</i>	66460215407	66460215413	66460215416	66460215427	1
	49,68	49,68	48,39	53,10	
3 DK X 40 Martellina DK Q7 x 40 <i>window handle DK x 40 mm</i>	66460557007	66460557013	66460557016	66460557027	2
	17,28	17,28	16,94	18,96	
3 DK X 40 C/BUSS. Martellina DK Q7 x 40 con bussole D. 9,5 <i>window handle DK x 40mm with pins D.9,5</i>	66460558007	66460558013	66460558016	66460558027	2
	17,28	17,28	16,94	18,96	
1 Q8 R ATTACCO RAPIDO Guarnitura Q8 ros. senza bocc. <i>Lever handle 8mm on rose SPEED CONNECTION</i>	66460280007AR	66460280013AR	66460280016AR	66460280027AR	1
	40,70	40,70	39,64	43,60	
1 Q8 RBQ ATTACCO RAPIDO Guarnitura Q8 ros./bocc. Patent <i>Lever handle 8mm on rose key hole escutcheon SPEED CONNECTION</i>	66460281007AR	66460281013AR	66460281016AR	66460281027AR	1
	48,70	48,70	47,43	51,60	
1 Q8 RBQY ATTACCO RAPIDO Guarnitura Q8 ros./bocc. Yale <i>Lever handle 8mm on rose - cyl. hole escutcheon SPEED CONNECTION</i>	66460285007AR	66460285013AR	66460285016AR	66460285027AR	1
	48,70	48,70	47,43	51,60	
1 Q8 RBQWC ATTACCO RAPIDO Guarnitura Q8 ros./bocc. Wc <i>Lever handle 8mm on rose wc hole escutcheon SPEED CONNECTION</i>	66460288007AR	66460288013AR	66460288016AR	66460288027AR	1
	55,70	55,70	54,25	59,00	

YORK Z

2.1

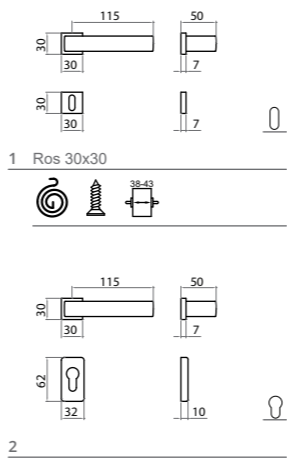

	ZCL	ZCS	ZNS	Conf. Pz.
1 Q8 RBQ 30X30 Guarnitura Q8 ros./bocc. quadra Patent <i>Lever handle 8mm on square rose key hole escutcheon</i>	66460261607	66460261613	66460261627	1
2 Q8 RQ 30X30 BrettY 30x60 Guarnitura Q8 ros.quadra bocc.rettangolare Yale <i>Lever handle 8mm on rectangular rose - cyl. hole escutcheon</i>	66460265607	66460265613	66460265627	1

2.1



YORK BERRY

2.1

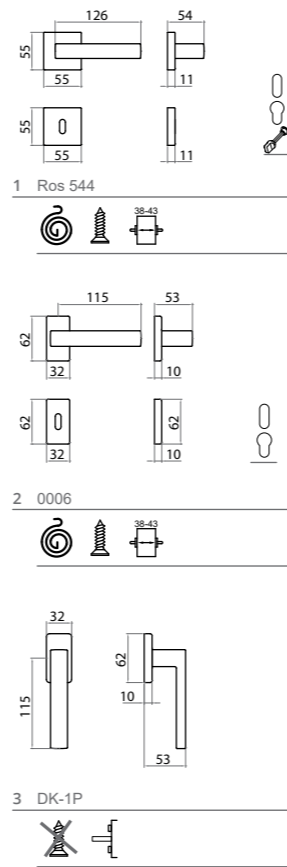

BERRY LORENA

BERRY NORMANDIA

BERRY BORGOGNA

BERRY CHAMPAGNE

	CHAMPAGNE	NORMANDIA	LORENA	BORGOGNA	Conf. Pz.
1 Q8 R 544 Guarnitura Q8 ros. senza bocc.con buss.viti passanti metriche <i>Lever handle 8mm on rose with metric-thread screw</i>	664600544054340	664600544054440	664600544054640	664600544054740	1
1 Q8 RB 544 Guarnitura Q8 ros./bocc. Patent con buss.viti passanti metriche <i>Lever handle 8mm on rose key hole escutcheon with metric-thread screw</i>	664600544104340	664600544104440	664600544104640	664600544104740	1
1 Q8 RBY 544 Guarnitura Q8 ros./bocc. Yale con buss.viti passanti metriche <i>Lever handle 8mm on rose - cyl. hole escutcheon with metric-thread screw</i>	664600544504340	664600544504440	664600544504640	664600544504740	1
1 Q8 RB 544 WC Guarnitura Q8 ros./bocc. Wc con buss.viti passanti metriche <i>Lever handle 8mm on rose wc hole escutcheon with metric-thread screw</i>	664600544884340	664600544884440	664600544884640	664600544884740	1
1 Q8 R 544 Guarnitura Q8 ros. senza bocc. <i>Lever handle 8mm on rose</i>	664600544054360	664600544054460	664600544054660	664600544054760	1
1 Q8 RB 544 Guarnitura Q8 ros./bocc. Patent <i>Lever handle 8mm on rose key hole escutcheon</i>	664600544104360	664600544104460	664600544104660	664600544104760	1
1 Q8 RBY 544 Guarnitura Q8 ros./bocc. Yale <i>Lever handle 8mm on rose - cyl. hole escutcheon</i>	664600544504360	664600544504460	664600544504660	664600544504760	1
1 Q8 RB 544 WC Guarnitura Q8 ros./bocc. Wc <i>Lever handle 8mm on rose wc hole escutcheon</i>	664600544884360	664600544884460	664600544884660	664600544884760	1
2 Q8 RRC Guarnitura Q8 ros. RETT. senza bocc. <i>Lever handle 8mm on rectangular rose</i>	66460210443	66460210444	66460210446	66460210447	1
2 Q8 RBRC Guarnitura Q8 ros./bocc. RETT. patent <i>Lever handle 8mm on rectangular rose key hole escutcheon</i>	66460211443	66460211444	66460211446	66460211447	1
2 Q8 RBRYC Guarnitura Q8 ros./bocc. RETT. Yale <i>Lever handle 8mm on rectangular rose - cyl. hole escutcheon</i>	66460215443	66460215444	66460215446	66460215447	1
3 DK X 40 Martellina DK Q7 x 40 <i>window handle DK x 40 mm</i>	66460557043	66460557044	66460557046	66460557047	2
3 DK X 40 C/BUSS. Martellina DK Q7 x 40 con bussole D. 9,5 <i>window handle DK x 40mm with pins D.9,5</i>	66460558043	66460558044	66460558046	66460558047	2

YORK-Z 4

2.1

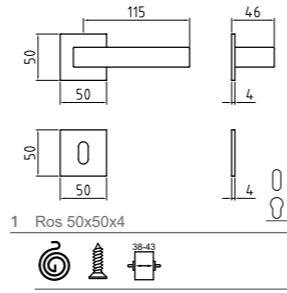

	ZCL	ZCS	Conf. Pz.
1 Q8 RQ 50X50X4 Guarnitura Q8 ros. senza bocc. <i>Lever handle 8mm on rose</i>	66460240607	66460240613	1
1 Q8 RBQ 50X50X4 Guarnitura Q8 ros./bocc. Patent <i>Lever handle 8mm on rose key hole escutcheon</i>	66460241607	66460241613	1
1 Q8 RBQY 50X50X4 Guarnitura Q8 ros./bocc. Yale <i>Lever handle 8mm on rose - cyl. hole escutcheon</i>	66460245607	66460245613	1
1 Q8 RBQWC Guarnitura Q8 ros./bocc. Wc <i>Lever handle 8mm on rose wc hole escutcheon</i>	66460248607	66460248613	1

2.1

GM08



ZCS



ZCL

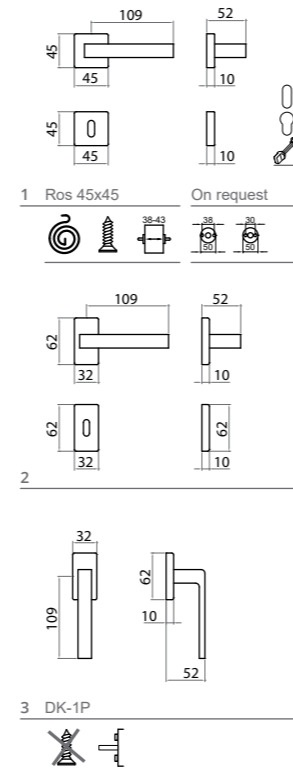

GM07



ZCL



ZCS

ZCS

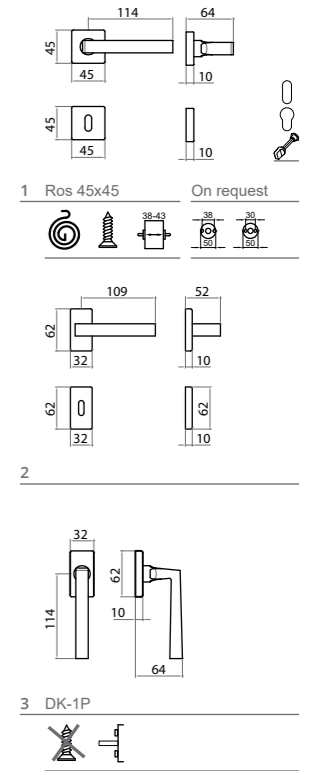

	ZCL	ZCS	Conf. Pz.
1 Q8 RQ Guarnitura Q8 ros. senza bocc. <i>Lever handle 8mm on rose</i>	6GM08240007	6GM08240013	1
1 Q8 RBQ Guarnitura Q8 ros./bocc. Patent <i>Lever handle 8mm on rose key hole escutcheon</i>	6GM08241007	6GM08241013	1
1 Q8 RBQY Guarnitura Q8 ros./bocc. Yale <i>Lever handle 8mm on rose - cyl. hole escutcheon</i>	6GM08245007	6GM08245013	1
1 Q8 RBQWC Guarnitura Q8 ros./bocc. Wc <i>Lever handle 8mm on rose wc hole escutcheon</i>	6GM08248007	6GM08248013	1
2 Q8 RRC Guarnitura Q8 ros. RETT. senza bocc. <i>Lever handle 8mm on rectangular rose</i>	6GM08210407	6GM08210413	1
2 Q8 RBRC Guarnitura Q8 ros./bocc. RETT. patent <i>Lever handle 8mm on rectangular rose key hole escutcheon</i>	6GM08211407	6GM08211413	1
2 Q8 RBRYC Guarnitura Q8 ros./bocc. RETT. Yale <i>Lever handle 8mm on rectangular rose key hole escutcheon</i>	6GM08215407	6GM08215413	1
3 DK X 40 Martellina DK Q7 x 40 <i>window handle DK x 40 mm</i>	6GM08555007	6GM08555013	2
3 DK X 40 C/BUSS. Martellina DK Q7 x 40 con bussole D. 9,5 <i>window handle DK x 40mm with pins D.9,5</i>	6GM08556007	6GM08556013	2

	ZCL	ZCS	Conf. Pz.
1 Q8 RQ45 Guarnitura Q8 ros. senza bocc. <i>Lever handle 8mm on rose</i>	6GM07240507	6GM07240513	1
1 Q8 RBQ45 Guarnitura Q8 ros./bocc. patent <i>Lever handle 8mm on rose key hole escutcheon</i>	6GM07241507	6GM07241513	1
1 Q8 RBQY45 Guarnitura Q8 ros./bocc. Yale <i>Lever handle 8mm on rose - cyl. hole escutcheon</i>	6GM07245507	6GM07245513	1
1 Q8 RBQWC45 Guarnitura Q8 ros./bocc. Wc <i>Lever handle 8mm on rose wc hole escutcheon</i>	6GM07248007	6GM07248013	1
2 Q8 RRC Guarnitura Q8 ros. RETT. senza bocc. <i>Lever handle 8mm on rectangular rose</i>	6GM07210407	6GM07210413	1
2 Q8 RBRC Guarnitura Q8 ros./bocc. RETT. patent <i>Lever handle 8mm on rectangular rose key hole escutcheon</i>	6GM07211407	6GM07211413	1
2 Q8 RBRYC Guarnitura Q8 ros./bocc. RETT. Yale <i>Lever handle 8mm on rectangular rose key hole escutcheon</i>	6GM07215407	6GM07215413	1
3 DK x 40 Martellina DK Q7 x 40 <i>window handle DK x 40 mm</i>	6GM07555007	6GM07555013	2
3 DK X 40 C/BUS Martellina DK Q7 x 40 con bussole D. 9,5 <i>window handle DK x 40mm with pins D.9,5</i>	6GM07556007	6GM07556013	2

SHARK

2.1

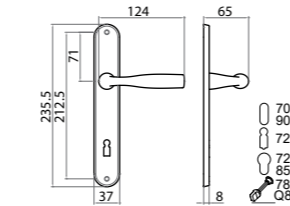

1 Placca ELBA

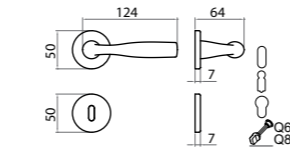

2 Ros 0005 On request

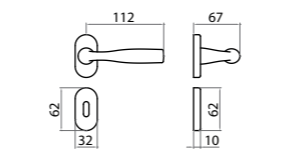

3

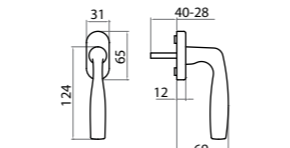

4 DK-2F

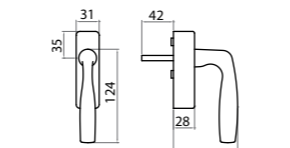

5 RG

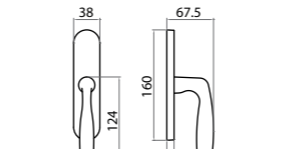

6



	ZCL	GCTOL	ZCS	ZNS	Conf. Pz.
1 Q8 P70 VL Guarnitura Q8 placca P70 viti legno <i>Lever handle 8mm on plate key hole 70 mm</i>	66480087007	66480087012	66480087013	66480087027	1
1 Q8 BB 72 VL Guarnitura Q8 placca BB 72 viti legno <i>Lever handle 8mm on key plate with wood screws</i>	66480087307	66480087312	66480087313	66480087327	1
1 Q8 PZ72 VL Guarnitura Q8 placca Yale 72 viti legno <i>Lever handle 8mm cylinder plate 72 wooden screws</i>	66480087707	66480087712	66480087713	66480087727	1
1 Q8 PZ85 VL Guarnitura Q8 placca Yale 85 viti legno <i>Lever handle 8mm on cylinder plate 85 wooden screws</i>	66480088507	66480088512	66480088513	66480088527	1
1 Q8 P90 VL Guarnitura Q8 placca P90 viti legno <i>Lever handle 8mm on plate key hole 90 mm</i>	66480089007	66480089012	66480089013	66480089027	1
1 Q8 WC78 Q8 VL Guarnitura Q8 placca WC 78 Q8 viti legno <i>Lever handle 8mm wc function 78 spindle 8 wooden screws</i>	66480089807	66480089812	66480089813	66480089827	1
2 Q8 R50 VL Guarnitura Q8 ros. senza bocc. viti legno <i>Lever handle 8mm on rose with wood screw</i>	66480230507	66480230512	66480230513	66480230527	1
2 Q8 RB50 VL Guarnitura Q8 ros./bocc. Patent viti legno <i>Lever handle 8mm on rose key hole escutcheon</i>	66480231507	66480231512	66480231513	66480231527	1
2 Q8 RB50 BB VL Guarnitura Q8 ros./bocc. BB viti legno <i>Lever handle 8mm on rose - key escutcheon with wooden screw</i>	66480231207	66480231212	66480231213	66480231227	1
2 Q8 RB50 PZ VL Guarnitura Q8 ros./bocc. Yale viti legno <i>Lever handle 8mm on rose - cyl. hole escutcheon</i>	66480235507	66480235512	66480235513	66480235527	1
2 Q8 RB50 WC Q6 VL Guarnitura Q8 ros./bocc. WC Q6 viti legno <i>Lever handle 8mm on rose - wc 6mm function with pins / wooden screws</i>	66480238607	66480238612	66480238613	66480238627	1
2 Q8 RB50 WC Q8 VL Guarnitura Q8 ros./bocc. WC Q8 viti legno <i>Lever handle 8mm on rose - wc 8mm function with pins / wooden screws</i>	66480238907	66480238912	66480238913	66480238927	1
2 Q8 R50 C/BUSS. VPA Guarnitura Q8 ros. senza bocc. c/buss. viti pass. autofil. <i>Lever handle 8mm on rose with pins / thread forming screw</i>	6648023050700	6648023051200	6648023051300	6648023052700	1
2 Q8 RB50 C/BUSS. VPA Guarnitura Q8 ros./bocc. Patent c/buss. viti pass. autofil. <i>Lever handle 8mm on rose key hole escutcheon</i>	6648023150700	6648023151200	6648023151300	6648023152700	1
2 Q8 RB50 BB C/BUSS. VPA Guarnitura Q8 ros./bocc. BB c/buss. viti pass. autofil. <i>Lever handle 8mm on rose - key escutcheon with pins / thread forming screw</i>	6648023120700	6648023121200	6648023121300	6648023122700	1
2 Q8 RB50 PZ C/BUSS. VPA Guarnitura Q8 ros./bocc. Yale c/buss. viti pass. autofil. <i>Lever handle 8mm on rose - cyl. hole escutcheon</i>	6648023550700	6648023551200	6648023551300	6648023552700	1
2 Q8 RB50 WC Q6 C/BUSS. VPA Guarnitura Q8 ros./bocc. WC Q6 c/buss. viti pass. autofil. <i>Lever handle 8mm on rose - wc 6mm function with pins / thread forming screws</i>	6648023860700	6648023861200	6648023861300	6648023862700	1
2 Q8 RB50 WC Q8 C/BUSS. VPA Guarnitura Q8 ros./bocc. WC Q8 c/buss. viti pass. autofil. <i>Lever handle 8mm on rose - wc 8mm function with pins / thread forming screw</i>	6648023890700	6648023891200	6648023891300	6648023892700	1
3 Q8 ROC Guarnitura Q8 ros.ovale senza bocc. <i>Lever handle 8mm on oval rose</i>	66480220507	66480220512	66480220513	66480220527	1
3 Q8 RBOC Guarnitura Q8 ros./boc. ovale patent <i>Lever handle 8mm on oval rose key hole escutcheon</i>	66480221507	66480221512	66480221513	66480221527	1
3 Q8 RBOYC Guarnitura Q8 ros./boc. ovale Yale <i>Lever handle 8mm on oval rose - cyl. hole escutcheon</i>	66480225507	66480225512	66480225513	66480225527	1
6 MART IM Martellina Q7 imp. Maniglia <i>lever window handle</i>	66480550007	66480550012	66480550013	66480550027	2
4 DK x 40-28 C/BUSS Martellina DK Q7 x 40-28 c/bussola D.9,5 <i>window handle DK x 40-28 mm with pins D.9,5</i>	66480552807	66480552812	66480552813	66480552827	2
5 DK x 42 C/CHIAVE C/BUSS. Martellina con chiave DK Q7x42 c/bussola D.9,5 <i>window handle DK x 42mm with key / pins D.9,5</i>	66480563507	66480563512	66480563513	66480563527	1

2.1

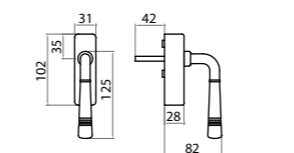
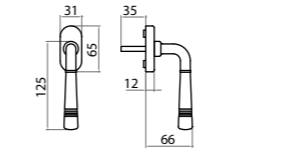
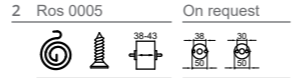
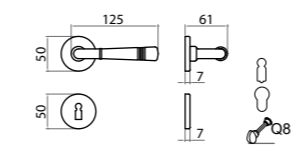
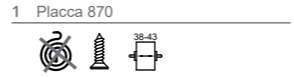
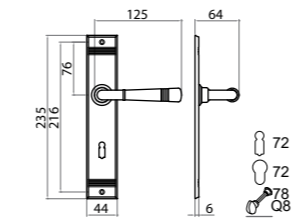

	OLD-MV3	OFA-M69	OANT-M75	Conf. Pz.
1 716/818 Q8 BB72 VL Guarnitura Q8 placca BB 72 viti legno <i>Lever handle 8mm on key plate with wood screws</i>	R071608187328	R071608187329	R071608187342	1
1 716/818 Q8 PZ72 VL Guarnitura Q8 placca Yale 72 viti legno <i>Lever handle 8mm cylinder plate 72 wooden screws</i>	R071608187728	R071608187729	R071608187742	1
1 716/818 Q8 WC78 Q8 VL Guarnitura Q8 placca WC 78 Q8 viti legno <i>Lever handle 8mm wc function 78 spindle 8 wooden screws</i>	R071608189828	R071608189829	R071608189842	1
2 716/0005 Q8 R VL Guarnitura Q8 ros. senza bocc. viti legno <i>Lever handle 8mm on rose with wood screw</i>	R07160005052860	R07160005052960	R07160005054260	1
2 716/0005 Q8 RB BB VL Guarnitura Q8 ros./bocc. BB viti legno <i>Lever handle 8mm on rose - key escutcheon with wooden screw</i>	R07160005122860	R07160005122960	R07160005124260	1
2 716/0005 Q8 RB PZ VL Guarnitura Q8 ros./bocc. Yale viti legno <i>Lever handle 8mm on rose - cyl. hole escutcheon</i>	R07160005502860	R07160005502960	R07160005504260	1
2 716/0005 Q8 RB WC Q8 VL Guarnitura Q8 ros./bocc. WC Q8 viti legno <i>Lever handle 8mm on rose - wc 8mm function with pins / wooden screws</i>	R07160005882860	R07160005882960	R07160005884260	1
2 716/0005 Q8 R C/BUSS. VPA Guarnitura Q8 ros. senza bocc. c/buss. viti pass. autofil. <i>Lever handle 8mm on rose with pins / thread forming screw</i>	R071600050528	R071600050529	R071600050542	1
2 716/0005 Q8 RB BB C/BUSS. VPA Guarnitura Q8 ros./bocc. BB c/buss. viti pass. autofil. <i>Lever handle 8mm on rose - key escutcheon with pins / thread forming screw</i>	R071600051228	R071600051229	R071600051242	1
2 716/0005 Q8 RB PZ C/BUSS. VPA Guarnitura Q8 ros./bocc. Yale c/buss. viti pass. autofil. <i>Lever handle 8mm on rose - cyl. hole escutcheon</i>	R071600055028	R071600055029	R071600055042	1
2 716/0005 Q8 RB WC Q8 C/BUSS. VPA Guarnitura Q8 ros./bocc. WC Q8 c/buss. viti pass. autofil. <i>Lever handle 8mm on rose - wc 8mm function with pins / thread forming screw</i>	R071600058828	R071600058829	R071600058842	1
3 716/0004 DK x 35 VM C/BUSS. Martellina DK Q7x35 c/bussolle D.9,5 mm viti metriche <i>window handle DK x 35 mm with pins D.9,5 metric screws</i>	R07160004802890	R07160004802990	R07160004804290	1
4 716/00A4 DK x 42 C/CHIAVE VM C/BUSS. Martellina con chiave DK Q7x42 c/bussolle D.9,5 mm viti metriche <i>window handle DK x 42mm with key / pins D.9,5 with screws</i>	R071600A4842890	R071600A4842990	R071600A4844290	1



R716

2.1

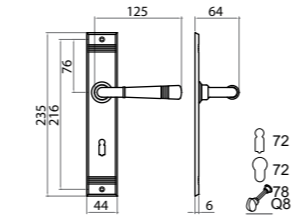

1 Placca 870

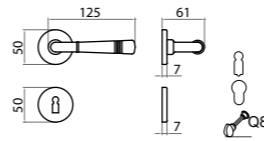

2 Ros 0005

On request

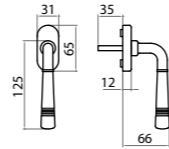
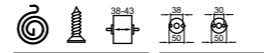

3 DK-1F

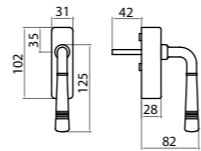

4 RG



OCL-M4

OLV-M1

ONS-M9



OCL-M4



OCL-M4



OCL-M4

	OLV-M1	OCL-M4	ONS-M9	Conf. Pz.
1 716/818 Q8 BB72 VL Guarnitura Q8 placca BB 72 viti legno <i>Lever handle 8mm on key plate with wood screws</i>	R071608187301	R071608187307	R071608187327	1
1 716/818 Q8 PZ72 VL Guarnitura Q8 placca Yale 72 viti legno <i>Lever handle 8mm cylinder plate 72 wooden screws</i>	R071608187701	R071608187707	R071608187727	1
1 716/818 Q8 WC78 Q8 VL Guarnitura Q8 placca WC 78 Q8 viti legno <i>Lever handle 8mm wc function 78 spindle 8 wooden screws</i>	R071608189801	R071608189807	R071608189827	1
2 716/0005 Q8 R VL Guarnitura Q8 ros. senza bocc. viti legno <i>Lever handle 8mm on rose with wood screw</i>	R07160005050160	R07160005050760	R07160005052760	1
2 716/0005 Q8 RB BB VL Guarnitura Q8 ros./bocc. BB viti legno <i>Lever handle 8mm on rose - key escutcheon with wooden screw</i>	R07160005120160	R07160005120760	R07160005122760	1
2 716/0005 Q8 RB PZ VL Guarnitura Q8 ros./bocc. Yale viti legno <i>Lever handle 8mm on rose - cyl. hole escutcheon</i>	R07160005500160	R07160005500760	R07160005502760	1
2 716/0005 Q8 RB WC Q8 VL Guarnitura Q8 ros./bocc. WC Q8 viti legno <i>Lever handle 8mm on rose - wc 8mm function with pins / wooden screws</i>	R07160005880160	R07160005880760	R07160005882760	1
2 716/0005 Q8 R C/BUSS. VPA Guarnitura Q8 ros. senza bocc. c/buss. viti pass. autofil. <i>Lever handle 8mm on rose with pins / thread forming screw</i>	R071600050501	R071600050507	R071600050527	1
2 716/0005 Q8 RB BB C/BUSS. VPA Guarnitura Q8 ros./bocc. BB c/buss. viti pass. autofil. <i>Lever handle 8mm on rose - key escutcheon with pins / thread forming screw</i>	R071600051201	R071600051207	R071600051227	1
2 716/0005 Q8 RB PZ C/BUSS. VPA Guarnitura Q8 ros./bocc. Yale c/buss. viti pass. autofil. <i>Lever handle 8mm on rose - cyl. hole escutcheon</i>	R071600055001	R071600055007	R071600055027	1
2 716/0005 Q8 RB WC Q8 C/BUSS. VPA Guarnitura Q8 ros./bocc. WC Q8 c/buss. viti pass. autofil. <i>Lever handle 8mm on rose - wc 8mm function with pins / thread forming screw</i>	R071600058801	R071600058807	R071600058827	1
3 716/0004 DK x 35 VM C/BUSS. Martellina DK Q7x35 c/bussolle D.9,5 mm viti metriche <i>window handle DK x 35 mm with pins D.9,5 metric screws</i>	R07160004800190	R07160004800790	R07160004802790	1
4 716/00A4 DK x 42 C/CHIAVE VM C/BUSS. Martellina con chiave DK Q7x42 c/bussolle D.9,5 mm viti metriche <i>window handle DK x 42mm with key / pins D.9,5 with screws</i>	R071600A4840190	R071600A4840790	R071600A4842790	1

2.1

R744

2.1

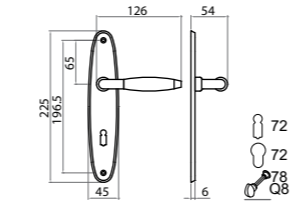

1 Placca 870

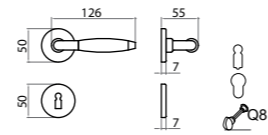

2 Ros 0005

On request

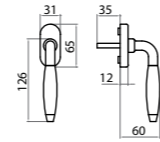

3 DK-1F

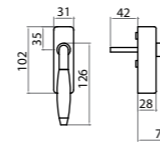

4 RG



ONL/EB-E7

OCL/EB-E4



ONL/EB-E7



OCL/EB-E4



OCL/EB-E4

	OCL-M4/EB	ONL-M7/EB	Conf. Pz.
1 744/870 Q8 BB72 VL Guarnitura Q8 placca BB 72 viti legno <i>Lever handle 8mm on key plate with wood screws</i>	R0744087073E7	R0744087073EN	1
1 744/870 Q8 PZ72 VL Guarnitura Q8 placca Yale 72 viti legno <i>Lever handle 8mm cylinder plate 72 wooden screws</i>	R0744087077E7	R0744087077EN	1
1 744/870 Q8 WC78 Q8 VL Guarnitura Q8 placca WC 78 Q8 viti legno <i>Lever handle 8mm wc function 78 spindle 8 wooden screws</i>	R0744087098E7	R0744087098EN	1
2 744/0005 Q8 R VL Guarnitura Q8 ros. senza bocc. viti legno <i>Lever handle 8mm on rose with wood screw</i>	R0744000505E760	R0744000505EN60	1
2 744/0005 Q8 RB BB VL Guarnitura Q8 ros./bocc. BB viti legno <i>Lever handle 8mm on rose - key escutcheon with wooden screw</i>	R0744000512E760	R0744000512EN60	1
2 744/0005 Q8 RB PZ VL Guarnitura Q8 ros./bocc. Yale viti legno <i>Lever handle 8mm on rose - cyl. hole escutcheon</i>	R0744000550E760	R0744000550EN60	1
2 744/0005 Q8 RB WC Q8 VL Guarnitura Q8 ros./bocc. WC Q8 viti legno <i>Lever handle 8mm on rose - wc 8mm function with pins / wooden screws</i>	R0744000588E760	R0744000588EN60	1
2 744/0005 Q8 R C/BUSS. VPA Guarnitura Q8 ros. senza bocc. c/buss. viti pass. autofil. <i>Lever handle 8mm on rose with pins / thread forming screw</i>	R0744000505E7	R0744000505EN	1
2 744/0005 Q8 RB BB C/BUSS. VPA Guarnitura Q8 ros./bocc. BB c/buss. viti pass. autofil. <i>Lever handle 8mm on rose - key escutcheon with pins / thread forming screw</i>	R0744000512E7	R0744000512EN	1
2 744/0005 Q8 RB PZ C/BUSS. VPA Guarnitura Q8 ros./bocc. Yale c/buss. viti pass. autofil. <i>Lever handle 8mm on rose - cyl. hole escutcheon</i>	R0744000550E7	R0744000550EN	1
2 744/0005 Q8 RB WC Q8 C/BUSS. VPA Guarnitura Q8 ros./bocc. WC Q8 c/buss. viti pass. autofil. <i>Lever handle 8mm on rose - wc 8mm function with pins / thread forming screw</i>	R0744000588E7	R0744000588EN	1
3 744/0004 DK x 35 VM C/BUSS. Martellina DK Q7x35 c/bussole D.9,5 mm viti metriche <i>window handle DK x 35 mm with pins D.9,5 metric screws</i>	R0744000480E790	R0744000480EN90	1
4 744/00A4 DK x 42 C/CHIAVE VM C/BUSS. Martellina con chiave DK Q7x42 c/bussole D.9,5 mm viti metriche <i>window handle DK x 42mm with key / pins D.9,5 with screws</i>	R074400A484E790	R074400A484EN90	1

2.1

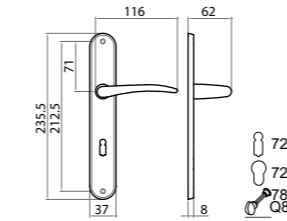

1 Placca ELBA

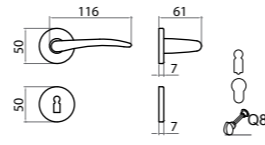

2 Ros 0005

On request

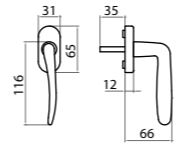
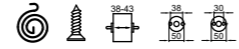

3 DK-1F

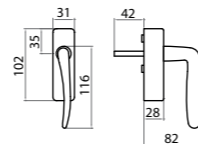

4 RG



OLV-M1



OCS-M18



OCL-M4



ONS-M9



OLV-M1



OLV-M1



OLV-M1

	OLV-M1	OCS-M18	OCL-M4	ONS-M9	Conf. Pz.
1 771/812 Q8 BB72 VL Guarnitura Q8 placca BB 72 viti legno <i>Lever handle 8mm on key plate with wood screws</i>	R077108127301	R077108127303	R077108127307	R077108127327	1
1 771/812 Q8 PZ72 VL Guarnitura Q8 placca Yale 72 viti legno <i>Lever handle 8mm cylinder plate 72 wooden screws</i>	R077108127701	R077108127703	R077108127707	R077108127727	1
1 771/812 Q8 WC78 Q8 VL Guarnitura Q8 placca WC 78 Q8 viti legno <i>Lever handle 8mm wc function 78 spindle 8 wooden screws</i>	R077108129801	R077108129803	R077108129807	R077108129827	1
2 771/0005 Q8 R VL Guarnitura Q8 ros. senza bocc. viti legno <i>Lever handle 8mm on rose with wood screw</i>	R07710005050160	R07710005050360	R07710005050760	R07710005052760	1
2 771/0005 Q8 RB BB VL Guarnitura Q8 ros./bocc. BB viti legno <i>Lever handle 8mm on rose - key escutcheon with wooden screw</i>	R07710005120160	R07710005120360	R07710005120760	R07710005122760	1
2 771/0005 Q8 RB PZ VL Guarnitura Q8 ros./bocc. Yale viti legno <i>Lever handle 8mm on rose - cyl. hole escutcheon</i>	R07710005500160	R07710005500360	R07710005500760	R07710005502760	1
2 771/0005 Q8 RB WC Q8 VL Guarnitura Q8 ros./bocc. WC Q8 viti legno <i>Lever handle 8mm on rose - wc 8mm function with pins / wooden screws</i>	R07710005880160	R07710005880360	R07710005880760	R07710005882760	1
2 771/0005 Q8 R C/BUSS. VPA Guarnitura Q8 ros. senza bocc. c/buss. viti pass. autofil. <i>Lever handle 8mm on rose with pins / thread forming screw</i>	R077100050501	R077100050503	R077100050507	R077100050527	1
2 771/0005 Q8 RB BB C/BUSS. VPA Guarnitura Q8 ros./bocc. BB c/buss. viti pass. autofil. <i>Lever handle 8mm on rose - key escutcheon with pins / thread forming screw</i>	R077100051201	R077100051203	R077100051207	R077100051227	1
2 771/0005 Q8 RB PZ C/BUSS. VPA Guarnitura Q8 ros./bocc. Yale c/buss. viti pass. autofil. <i>Lever handle 8mm on rose - cyl. hole escutcheon</i>	R077100055001	R077100055003	R077100055007	R077100055027	1
2 771/0005 Q8 RB WC Q8 C/BUSS. VPA Guarnitura Q8 ros./bocc. WC Q8 c/buss. viti pass. autofil. <i>Lever handle 8mm on rose - wc 8mm function with pins / thread forming screw</i>	R077100058801	R077100058803	R077100058807	R077100058827	1
3 771/0004 DK x 35 VM C/BUSS. Martellina DK Q7x35 c/bussole D.9,5 mm viti metriche <i>window handle DK x 35 mm with pins D.9,5 metric screws</i>	R07710004800190	R07710004800390	R07710004800790	R07710004802790	1
4 771/00A4 DK x 42 C/CHIAVE VM C/BUSS. Martellina con chiave DK Q7x42 c/bussole D.9,5 mm viti metriche <i>window handle DK x 42mm with key / pins D.9,5 with screws</i>	R077100A4840190	R077100A4840390	R077100A4840790	R077100A4842790	1

R774

2.1

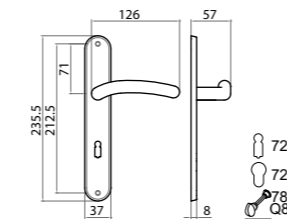

1 Placca ELBA

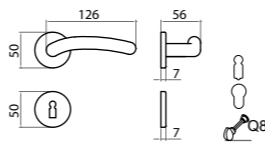

2 Ros 0005 On request

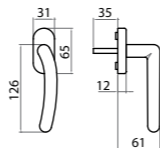

3 DK-1F

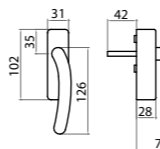

4 RG



	ZCL	GCTOL	ZCS	ZNS	Conf. Pz.
1 774/812 Q8 BB72 VL Guarnitura Q8 placca BB 72 viti legno <i>Lever handle 8mm on key plate with wood screws</i>	R077408127307	R077408127312	R077408127313	R077408127327	1
1 774/812 Q8 PZ72 VL Guarnitura Q8 placca Yale 72 viti legno <i>Lever handle 8mm cylinder plate 72 wooden screws</i>	R077408127707	R077408127712	R077408127713	R077408127727	1
1 774/812 Q8 WC78 Q8 VL Guarnitura Q8 placca WC 78 Q8 viti legno <i>Lever handle 8mm wc function 78 spindle 8 wooden screws</i>	R077408129807	R077408129812	R077408129813	R077408129827	1
2 774/0005 Q8 R VL Guarnitura Q8 ros. senza bocc. viti legno <i>Lever handle 8mm on rose with wood screw</i>	R07740005050760	R07740005051260	R07740005051360	R07740005052760	1
2 774/0005 Q8 RB BB VL Guarnitura Q8 ros./bocc. BB viti legno <i>Lever handle 8mm on rose - key escutcheon with wooden screw</i>	R07740005120760	R07740005121260	R07740005121360	R07740005122760	1
2 774/0005 Q8 RB PZ VL Guarnitura Q8 ros./bocc. Yale viti legno <i>Lever handle 8mm on rose - cyl. hole escutcheon</i>	R07740005500760	R07740005501260	R07740005501360	R07740005502760	1
2 774/0005 Q8 RB WC Q8 VL Guarnitura Q8 ros./bocc. WC Q8 viti legno <i>Lever handle 8mm on rose - wc 8mm function with pins / wooden screws</i>	R07740005880760	R07740005881260	R07740005881360	R07740005882760	1
2 774/0005 Q8 R C/BUSS. VPA Guarnitura Q8 ros. senza bocc. c/buss. viti pass. autofil. <i>Lever handle 8mm on rose with pins / thread forming screw</i>	R077400050507	R077400050512	R077400050513	R077400050527	1
2 774/0005 Q8 RB BB C/BUSS. VPA Guarnitura Q8 ros./bocc. BB c/buss. viti pass. autofil. <i>Lever handle 8mm on rose - key escutcheon with pins / thread forming screw</i>	R077400051207	R077400051212	R077400051213	R077400051227	1
2 774/0005 Q8 RB PZ C/BUSS. VPA Guarnitura Q8 ros./bocc. Yale c/buss. viti pass. autofil. <i>Lever handle 8mm on rose - cyl. hole escutcheon</i>	R077400055007	R077400055012	R077400055013	R077400055027	1
2 774/0005 Q8 RB WC Q8 C/BUSS. VPA Guarnitura Q8 ros./bocc. WC Q8 c/buss. viti pass. autofil. <i>Lever handle 8mm on rose - wc 8mm function with pins / thread forming screw</i>	R077400058807	R077400058812	R077400058813	R077400058827	1
3 774/0004 DK x 35 VM C/BUSS. Martellina DK Q7x35 c/bussole D.9,5 mm viti metriche <i>window handle DK x 35 mm with pins D.9,5 metric screws</i>	R07740004800790	R07740004801290	R07740004801390	R07740004802790	1
4 774/00A4 DK x 42 C/CHIAVE VM C/BUSS. Martellina con chiave DK Q7x42 c/bussole D.9,5 mm viti metriche <i>window handle DK x 42mm with key / pins D.9,5 with screws</i>	R077400A4840790	R077400A4841290	R077400A4841390	R077400A4842790	1

2.1

R775

2.1

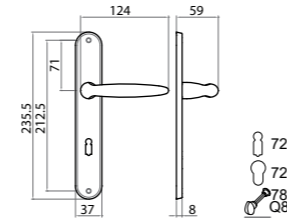

1 Placca ELBA

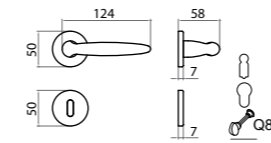

2 Ros 0005 On request

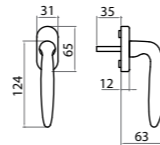
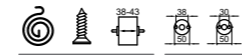

3 DK-1F

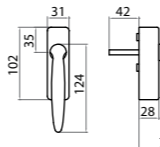

4 RG



	OLV-M1	OCS-M18	OCL-M4	ONS-M9	Conf. Pz.
1 775/812 Q8 BB72 VL Guarnitura Q8 placca BB 72 viti legno <i>Lever handle 8mm on key plate with wood screws</i>	R077508127301	R077508127303	R077508127307	R077508127327	1
1 775/812 Q8 PZ72 VL Guarnitura Q8 placca Yale 72 viti legno <i>Lever handle 8mm cylinder plate 72 wooden screws</i>	R077508127701	R077508127703	R077508127707	R077508127727	1
1 775/812 Q8 WC78 Q8 VL Guarnitura Q8 placca WC 78 Q8 viti legno <i>Lever handle 8mm wc function 78 spindle 8 wooden screws</i>	R077508129801	R077508129803	R077508129807	R077508129827	1
2 775/0005 Q8 R VL Guarnitura Q8 ros. senza bocc. viti legno <i>Lever handle 8mm on rose with wood screw</i>	R07750005050160	R07750005050360	R07750005050760	R07750005052760	1
2 775/0005 Q8 RB BB VL Guarnitura Q8 ros./bocc. BB viti legno <i>Lever handle 8mm on rose - key escutcheon with wooden screw</i>	R07750005120160	R07750005120360	R07750005120760	R07750005122760	1
2 775/0005 Q8 RB Guarnitura Q8 ros./bocc. Patent <i>Lever handle 8mm on rose key hole escutcheon</i>	R07750005100160	R07750005100360	R07750005100760	R07750005102760	1
2 775/0005 Q8 RB PZ VL Guarnitura Q8 ros./bocc. Yale viti legno <i>Lever handle 8mm on rose - cyl. hole escutcheon</i>	R07750005500160	R07750005500360	R07750005500760	R07750005502760	1
2 775/0005 Q8 RB WC Q8 VL Guarnitura Q8 ros./bocc. WC Q8 viti legno <i>Lever handle 8mm on rose - wc 8mm function with pins / wooden screws</i>	R07750005880160	R07750005880360	R07750005880760	R07750005882760	1
2 775/0005 Q8 R C/BUSS. VPA Guarnitura Q8 ros. senza bocc. c/buss. viti pass. autofil. <i>Lever handle 8mm on rose with pins / thread forming screw</i>	R077500050501	R077500050503	R077500050507	R077500050527	1
2 775/0005 Q8 RB BB C/BUSS. VPA Guarnitura Q8 ros./bocc. BB c/buss. viti pass. autofil. <i>Lever handle 8mm on rose - key escutcheon with pins / thread forming screw</i>	R077500051201	R077500051203	R077500051207	R077500051227	1
2 775/0005 Q8 RB PZ C/BUSS. VPA Guarnitura Q8 ros./bocc. Yale c/buss. viti pass. autofil. <i>Lever handle 8mm on rose - cyl. hole escutcheon</i>	R077500055001	R077500055003	R077500055007	R077500055027	1
2 775/0005 Q8 RB WC Q8 C/BUSS. VPA Guarnitura Q8 ros./bocc. WC Q8 c/buss. viti pass. autofil. <i>Lever handle 8mm on rose - wc 8mm function with pins / thread forming screw</i>	R077500058801	R077500058803	R077500058807	R077500058827	1
3 775/0004 DK x 35 VM C/BUSS. Martellina DK Q7x35 c/bussole D.9,5 mm viti metriche <i>window handle DK x 35 mm with pins D.9,5 metric screws</i>	R07750004800190	R07750004800390	R07750004800790	R07750004802790	1

2.1

R904

2.1

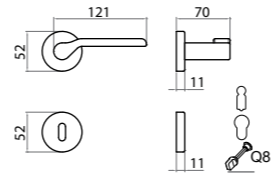

1 Ros 575

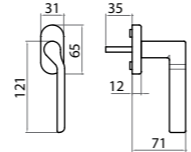

2 DK-1F

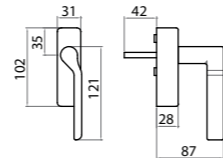

3 RG



2.1

	OCS-M18	OCL-M4	ONS-M9	Conf. Pz.
1 904/575 Q8 R VL Guarnitura Q8 ros. senza bocc. viti legno <i>Lever handle 8mm on rose with wood screw</i>	R09040575050360	R09040575050760	R09040575052760	1
1 904/575 Q8 RB BB VL Guarnitura Q8 ros./bocc. BB viti legno <i>Lever handle 8mm on rose - key escutcheon with wooden screw</i>	R09040575100360	R09040575100760	R09040575102760	1
1 904/575 Q8 RB PZ VL Guarnitura Q8 ros./bocc. Yale viti legno <i>Lever handle 8mm on rose - cyl. hole escutcheon</i>	R09040575500360	R09040575500760	R09040575502760	1
1 904/575 Q8 RB WC Q8 VL Guarnitura Q8 ros./bocc. WC Q8 viti legno <i>Lever handle 8mm on rose - wc 8mm function with pins / wooden screws</i>	R09040575880360	R09040575880760	R09040575882760	1
1 904/575 Q8 R C/BUSS. VPA Guarnitura Q8 ros. senza bocc. c/buss. viti pass. autofil. <i>Lever handle 8mm on rose with pins / thread forming screw</i>	R090405750503	R090405750507	R090405750527	1
1 904/575 Q8 RB BB C/BUSS. VPA Guarnitura Q8 ros./bocc. BB c/buss. viti pass. autofil. <i>Lever handle 8mm on rose - key escutcheon with pins / thread forming screw</i>	R090405751003	R090405751007	R090405751027	1
1 904/575 Q8 RB PZ C/BUSS. VPA Guarnitura Q8 ros./bocc. Yale c/buss. viti pass. autofil. <i>Lever handle 8mm on rose - cyl. hole escutcheon</i>	R090405755003	R090405755007	R090405755027	1
1 904/575 Q8 RB WC Q8 C/BUSS. VPA Guarnitura Q8 ros./bocc. WC Q8 c/buss. viti pass. autofil. <i>Lever handle 8mm on rose - wc 8mm function with pins / thread forming screw</i>	R090405758803	R090405758807	R090405758827	1
2 904/0004 DK x 35 VM C/BUSS. Martellina DK Q7x35 c/bussolle D.9,5 mm viti metriche <i>window handle DK x 35 mm with pins D.9,5 metric screws</i>	R09040004800390	R09040004800790	R09040004802790	1
3 904/00A4 DK x 42 C/CHIAVE VM C/BUSS. Martellina con chiave DK Q7x42 c/bussolle D.9,5 mm viti metriche <i>window handle DK x 42mm with key / pins D.9,5 with screws</i>	R090400A4840390	R090400A4840790	R090400A4842790	1

R923

2.1

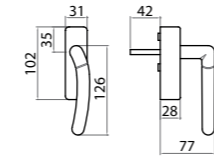
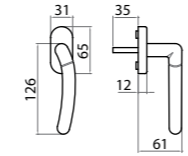
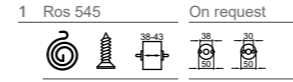
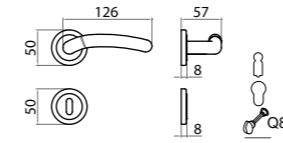

ZCL/ZCS

ZNL/ZNS



ZCL/ZCS



ZCL/ZCS

	ZNL-ZNS	ZCL-ZCS	Conf. Pz.
1 923/545 Q8 R VL Guarnitura Q8 ros. senza bocc. viti legno <i>Lever handle 8mm on rose with wood screw</i>	R09230545055760	R09230545055960	1
1 923/545 Q8 RB VL Guarnitura Q8 ros./bocc. Patent <i>Lever handle 8mm on rose - key escutcheon with wooden screw</i>	R09230545105760	R09230545105960	1
1 923/545 Q8 RB PZ VL Guarnitura Q8 ros./bocc. Yale viti legno <i>Lever handle 8mm on rose - cyl. hole escutcheon</i>	R09230545505760	R09230545505960	1
1 923/545 Q8 RB WC Q8 VL Guarnitura Q8 ros./bocc. WC Q8 viti legno <i>Lever handle 8mm on rose - wc 8mm function with pins / wooden screws</i>	R09230545885760	R09230545885960	1
1 923/545 Q8 R C/BUSS. VPA Guarnitura Q8 ros. senza bocc. c/buss. viti pass. autofil. <i>Lever handle 8mm on rose with pins / thread forming screw</i>	R092305450557	R092305450559	1
1 923/545 Q8 RB BB C/BUSS. VPA Guarnitura Q8 ros./bocc. BB c/buss. viti pass. autofil. <i>Lever handle 8mm on rose - key escutcheon with pins / thread forming screw</i>	R092305451057	R092305451059	1
1 923/545 Q8 RB PZ C/BUSS. VPA Guarnitura Q8 ros./bocc. Yale c/buss. viti pass. autofil. <i>Lever handle 8mm on rose - cyl. hole escutcheon</i>	R092305455057	R092305455059	1
1 923/545 Q8 RB WC Q8 C/BUSS. VPA Guarnitura Q8 ros./bocc. WC Q8 c/buss. viti pass. autofil. <i>Lever handle 8mm on rose - wc 8mm function with pins / thread forming screw</i>	R092305458857	R092305458859	1
2 923/0004 DK x 35 VM C/BUSS. Martellina DK Q7x35 c/bussolle D.9,5 mm viti metriche <i>window handle DK x 35 mm with pins D.9,5 metric screws</i>	R09230004805790	R09230004805990	1
3 923/00A4 DK x 42 C/CHIAVE VM C/BUSS. Martellina con chiave DK Q7x42 c/bussolle D.9,5 mm viti metriche <i>window handle DK x 42mm with key / pins D.9,5 with screws</i>	R092300A4845790	R092300A4845990	1

2.1

R938

2.1

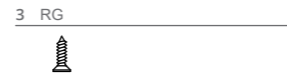
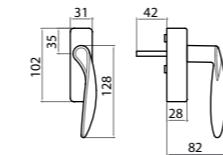
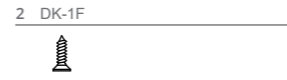
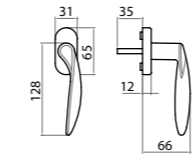
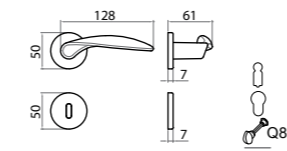

	OLV-M1	OCS-M18	OCL-M4	ONS-M9	Conf. Pz.
1 938/0005 Q8 R VL Guarnitura Q8 ros. senza bocc. viti legno <i>Lever handle 8mm on rose with wood screw</i>	R09380005050160	R09380005050360	R09380005050760	R09380005052760	1
1 938/0005 Q8 RB BB VL Guarnitura Q8 ros./bocc. BB viti legno <i>Lever handle 8mm on rose - key escutcheon with wooden screw</i>	R09380005120160	R09380005120360	R09380005120760	R09380005122760	1
1 938/0005 Q8 RB Guarnitura Q8 ros./bocc. Patent <i>Lever handle 8mm on rose key hole escutcheon</i>	R09380005100160	R09380005100360	R09380005100760	R09380005102760	1
1 938/0005 Q8 RB PZ VL Guarnitura Q8 ros./bocc. Yale viti legno <i>Lever handle 8mm on rose - cyl. hole escutcheon</i>	R09380005500160	R09380005500360	R09380005500760	R09380005502760	1
1 938/0005 Q8 RB WC Q8 VL Guarnitura Q8 ros./bocc. WC Q8 viti legno <i>Lever handle 8mm on rose - wc 8mm function with pins / wooden screws</i>	R09380005880160	R09380005880360	R09380005880760	R09380005882760	1
1 938/0005 Q8 R C/BUSS. VPA Guarnitura Q8 ros. senza bocc. c/buss. viti pass. autofil. <i>Lever handle 8mm on rose with pins / thread forming screw</i>	R093800050501	R093800050503	R093800050507	R093800050527	1
1 938/0005 Q8 RB BB C/BUSS. VPA Guarnitura Q8 ros./bocc. BB c/buss. viti pass. autofil. <i>Lever handle 8mm on rose - key escutcheon with pins / thread forming screw</i>	R093800051201	R093800051203	R093800051207	R093800051227	1
1 938/0005 Q8 RB PZ C/BUSS. VPA Guarnitura Q8 ros./bocc. Yale c/buss. viti pass. autofil. <i>Lever handle 8mm on rose - cyl. hole escutcheon</i>	R093800055001	R093800055003	R093800055007	R093800055027	1
1 938/0005 Q8 RB WC Q8 C/BUSS. VPA Guarnitura Q8 ros./bocc. WC Q8 c/buss. viti pass. autofil. <i>Lever handle 8mm on rose - wc 8mm function with pins / thread forming screw</i>	R093800058801	R093800058803	R093800058807	R093800058827	1
2 938/0004 DK x 35 VM C/BUSS. Martellina DK Q7x35 c/bussole D.9,5 mm viti metriche <i>window handle DK x 35 mm with pins D.9,5 metric screws</i>	R09380004800190	R09380004800390	R09380004800790	R09380004802790	1
3 938/00A4 DK x 42 C/CHIAVE VM C/BUSS. Martellina con chiave DK Q7x42 c/bussole D.9,5 mm viti metriche <i>window handle DK x 42mm with key / pins D.9,5 with screws</i>	R093800A4840190	R093800A4840390	R093800A4840790	R093800A4842790	1

2.1

ARIETE



OLV-M1



OCS



OCL



G-PLUS

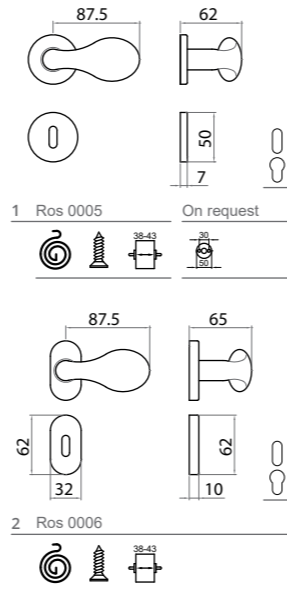

	OLV-M1	OCS-M18	OCL-M4	G-PLUS-M36	Conf. Pz.
1 PS Q8 RBT Pomolo spostato Q8 ros.bocc.patent <i>knob on rose with escutcheon key hole</i>	55696702201	55696702203	55696702207	55696702250	1
	51,60	60,36	60,36	86,52	
1 PS Q8 RBYT Pomolo spostato Q8 ros.bocc.yale <i>knob on rose with escutcheon cyl. hole</i>	55696702601	55696702603	55696702607	55696702650	1
	51,60	60,36	60,36	86,52	
2 PS Q8 RBOC Pomolo spostato Q8 ros.bocc.ovale copr.patent <i>knob on rose with escutcheon key hole</i>	55696702301	55696702303	55696702307	55696702350	1
	56,76	66,36	66,36	95,28	
2 PS Q8 RBOYC Pomolo spostato Q8 ros.bocc.ovale copr.yale <i>knob on rose with escutcheon cyl. hole</i>	55696702701	55696702703	55696702707	55696702750	1
	56,76	66,36	66,36	95,28	

IDEA Q



ZCL



ZNS

ZCS



ZCS

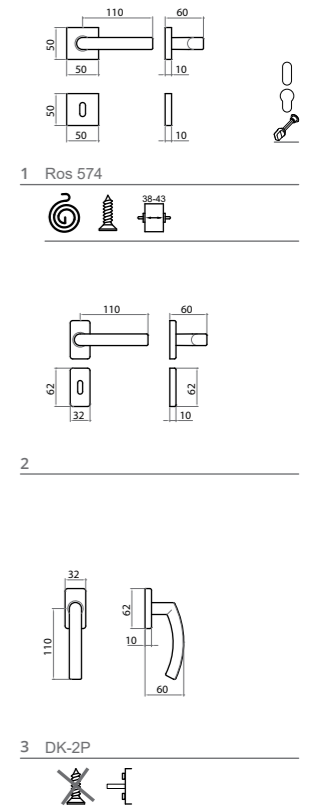

	ZCL	ZCS	ZNS	Conf. Pz.
1 Q8 RQ Guarnitura Q8 ros. senza bocc. <i>Lever handle 8mm on rose</i>	66080280507	66080280513	66080280527	1
	21,48	21,48	28,68	
1 Q8 RBQ Guarnitura Q8 ros./bocc. patent <i>Lever handle 8mm on rose key hole escutcheon</i>	66080281507	66080281513	66080281527	1
	30,96	30,96	38,16	
1 Q8 RBQY Guarnitura Q8 ros./bocc. Yale <i>Lever handle 8mm on rose - cyl. hole escutcheon</i>	66080285507	66080285513	66080285527	1
	30,96	30,96	38,16	
1 Q8 RBQWC Guarnitura Q8 ros./bocc. Wc <i>Lever handle 8mm on rose wc hole escutcheon</i>	66080288007	66080288013	66080288027	1
	38,16	38,16	45,36	
2 RR guarnitura rosetta rettangolare Q8 C/M molla dx/sx <i>Lever handle 8mm on rectangular rose</i>	66080210407	66080210413	66080210427	
	26,48	26,48	33,68	
2 RBR guarnitura rosetta/bocchetta rettangolare patent C/M molla dx/sx <i>Lever handle 8mm on rectangular rose key hole escutcheon</i>	66080211407	66080211413	66080211427	
	40,96	40,96	48,16	
2 RBYR guarnitura rosetta/bocchetta rettangolare yale C/M molla dx/sx <i>Lever handle 8mm on rectangular rose-cyl. hole escutcheon</i>	66080215407	66080215413	66080215427	
	40,96	40,96	48,16	
3 DK x 40-35 Martellina DK Q7 x 40-35 <i>window handle DK x 40-35mm</i>	66080577007	66080577013	66080577027	2
	12,00	12,00	12,72	
3 DK x 40-35 C/BUSS Martellina DK Q7 x 40-35 con bussole <i>window handle DK x 40-35 mm with pins D.9,5</i>	66080578007	66080578013	66080578027	2
	12,00	12,00	12,72	

IDEA Q

2.1

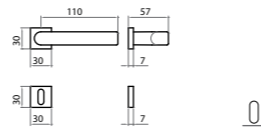

1 Ros 30x30

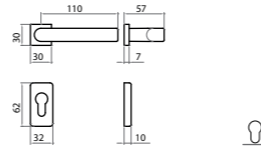
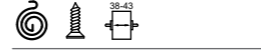

2

1 Q8 RBQ 30X30
Guarnitura Q8 ros./bocc. quadra Patent
Lever handle 8mm on square rose key hole escutcheon

	ZCL	ZCS	Conf. Pz.
	66080261607	66080261613	1
	32,52	32,52	

2 Q8 RQ 30X30 BrettY 30x60
Guarnitura Q8 ros.quadra bocc.rettangolare Yale
Lever handle 8mm on rectangular rose - cyl. hole escutcheon

	66080265607	66080265613	1
	36,84	36,84	



ZCL

ZCS

IDEA

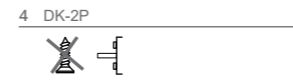
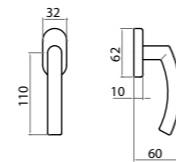
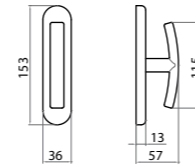
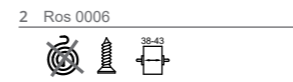
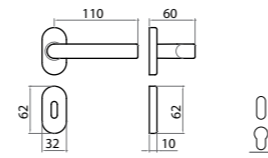
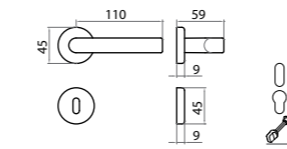

	ZCL	ZCS	ZNS	Conf. Pz.
1 Q8 R Guarnitura Q8 ros. senza bocc. <i>Lever handle 8mm on rose</i>	66092280507	66092280513	66092280527	1
1 Q8 RB Guarnitura Q8 ros./bocc. patent <i>Lever handle 8mm on rose key hole escutcheon</i>	66092281507	66092281513	66092281527	1
1 Q8 RBY Guarnitura Q8 ros./bocc. Yale <i>Lever handle 8mm on rose - cyl. hole escutcheon</i>	66092285507	66092285513	66092285527	1
1 Q8 RBWC Guarnitura Q8 ros./bocc. Wc <i>Lever handle 8mm on rose wc hole escutcheon</i>	66092288007	66092288013	66092288027	1
2 Q8 ROC Guarnitura Q8 ros.ovale senza bocc. <i>Lever handle 8mm on oval rose</i>	66092220507	66092220513	66092220527	1
2 Q8 RBOC Guarnitura Q8 ros/boc. ovale patent <i>Lever handle 8mm on oval rose key hole escutcheon</i>	66092221507	66092221513	66092221527	1
2 Q8 RBOYC Guarnitura Q8 ros/boc. ovale Yale <i>Lever handle 8mm on oval rose - cyl. hole escutcheon</i>	66092225507	66092225513	66092225527	1
3 EZ Cremonese gioco EZ <i>Mechanism for window handle spindle 7 mm</i>	66094406007	66094406013	66094406027	2
3 EZQ7 Cremonese gioco EZ + Q7 <i>Mechanism for window handle spindle 7 mm</i>	66094407007	66094407013	66094407027	2
3 MART Martellina Q7 <i>window handle</i>	66094500007	66094500013	66094500027	2
4 DK x 40-35 Martellina DK Q7 x 40-35 <i>window handle DK x 40-35mm</i>	66092577007	66092577013	66092577027	2
4 DK x 40-35 C/BUSS Martellina DK Q7 x 40-35 con bussole <i>window handle DK x 40-35 mm with pins D.9,5</i>	66092578007	66092578013	66092578027	2

AIRONE



OCS-M18



OLV-M1



OCL-M4



OLV-M1



OLV-M1

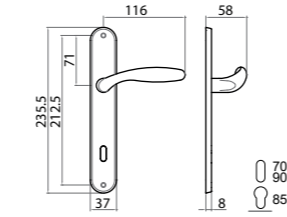

1 Placca ELBA

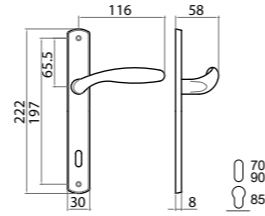

2 Placca STRETTA

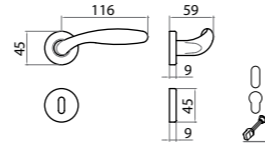

3 Ros 45X9 On request

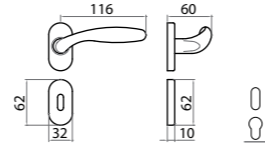

4 Ros 0006

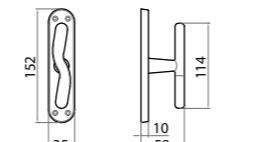

5

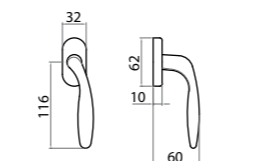

6 DK-1P

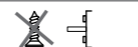

	OLV-M1	OCS-M18	OCL-M4	Conf. Pz.
1 Q8 P90 Guarnitura Q8 placca patent 90 <i>Lever handle 8mm on key plate 90</i>	55040089001	55040089003	55040089007	1
1 Q8 P70 Guarnitura Q8 placca patent 70 <i>Lever handle 8mm on key plate 70</i>	55040087001	55040087003	55040087007	1
1 Q8 PY85 Guarnitura Q8 placca yale 85 <i>Lever handle 8mm on cyl. plate 85</i>	55040088501	55040088503	55040088507	1
2 Q8 P90RS Guarnitura Q8 placca stretta pat 90 <i>Lever handle 8mm on reduced key plate 90</i>	55040051001	55040051003	55040051007	1
2 Q8 P70RS Guarnitura Q8 placca stretta pat 70 <i>Lever handle 8mm on reduced key plate 70</i>	55040057001	55040057003	55040057007	1
2 Q8 PY85RS Guarnitura Q8 placca stretta yale 85 <i>Lever handle 8mm on reduced cyl. plate 85</i>	55040055001	55040055003	55040055007	1
3 Q8 R Guarnitura Q8 ros. senza bocc. <i>Lever handle 8mm on rose</i>	55040280001	55040280003	55040280007	1
3 Q8 RB Guarnitura Q8 ros./bocc. Patent <i>Lever handle 8mm on rose key hole escutcheon</i>	55040281001	55040281003	55040281007	1
3 Q8 RBY Guarnitura Q8 ros./bocc. Yale <i>Lever handle 8mm on rose - cyl. hole escutcheon</i>	55040285001	55040285003	55040285007	1
3 Q8 RBWC Guarnitura Q8 ros./bocc. Wc <i>Lever handle 8mm on rose wc hole escutcheon</i>	55040288001	55040288003	55040288007	1
4 Q8 ROC Guarnitura Q8 ros.ovale senza bocc. <i>Lever handle 8mm on oval rose</i>	55040220501	55040220503	55040220507	1
4 Q8 RBOC Guarnitura Q8 ros/boc. ovale patent <i>Lever handle 8mm on oval rose key hole escutcheon</i>	55040221501	55040221503	55040221507	1
4 Q8 RBOYC Guarnitura Q8 ros/boc. ovale Yale <i>Lever handle 8mm on oval rose - cyl. hole escutcheon</i>	55040225501	55040225503	55040225507	1
5 EZ Cremonese gioco EZ <i>Mechanism for window handle spindle 7 mm</i>	55040406001	55040406003	55040406007	2
5 EZQ7 Cremonese gioco EZ + Q7 <i>Mechanism for window handle spindle 7 mm</i>	55040407001	55040407003	55040407007	2
5 MART Martellina Q7 <i>window handle</i>	55040500001	55040500003	55040500007	2
6 DK X 40 Martellina DK Q7 x 40 <i>window handle DK x 40 mm</i>	55040557001	55040557003	55040557007	2
6 DK X 40 C/BUSS. Martellina DK Q7 x 40 con bussole D. 9,5 <i>window handle DK x 40mm with pins D.9,5</i>	55040558001	55040558003	55040558007	2

UNO Z

2.1

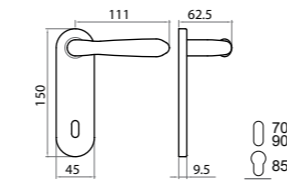

1 Placca Ovale Corta

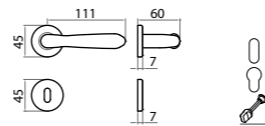

2 Ros 45x9 On request

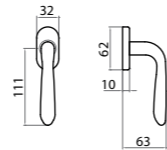

3 DK-2P



ZCS

GCTOL

ZCL

ZNS

ZNO



ZCS



GCTOL

	ZNO	ZNS	ZCL	GCTOL	ZCS	Conf. Pz.
1 Q8 P70 150x45 Guarnitura Q8 placca patent 70 <i>Lever handle 8mm on key plate 70</i>	66110087016	66110087027	66110087007	66110087012	66110087013	1
1 Q8 PY85 150x45 Guarnitura Q8 placca yale 85 <i>Lever handle 8mm on cyl. plate 85</i>	66110088516	66110088527	66110088507	66110088512	66110088513	1
1 Q8 P90 150x45 Guarnitura Q8 placca patent 90 <i>Lever handle 8mm on key plate 90</i>	66110089016	66110089027	66110089007	66110089012	66110089013	1
2 Q8 R Guarnitura Q8 ros. senza bocc. <i>Lever handle 8mm on rose</i>	66546280016	66546280007	66546280012	66546280013	66546280027	1
2 Q8 RB Guarnitura Q8 ros./bocc. Patent <i>Lever handle 8mm on rose key hole escutcheon</i>	66546281016	66546281007	66546281012	66546281013	66546281027	1
2 Q8 RBY Guarnitura Q8 ros./bocc. Yale <i>Lever handle 8mm on rose - cyl. hole escutcheon</i>	66546285016	66546285007	66546285012	66546285013	66546285027	1
2 Q8 RBWC Guarnitura Q8 ros./bocc. Wc <i>Lever handle 8mm on rose wc hole escutcheon</i>	66546288016	66546288007	66546288012	66546288013	66546288027	1
3 DK X 40 Martellina DK Q7 x 40 <i>window handle DK x 40 mm</i>	66546557016	66546557007	66546557012	66546557013	66546557027	2
3 DK X 40 C/BUSS. Martellina DK Q7 x 40 con bussole D. 9,5 <i>window handle DK x 40mm with pins D.9,5</i>	66546558016	66546558007	66546558012	66546558013	66546558027	2

2.1

UNO

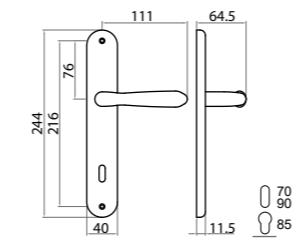

1 Placca UNO

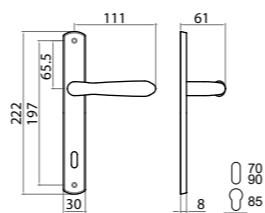

2 Placca STRETTA

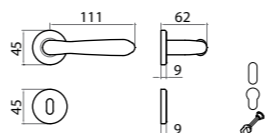

3 Ros 45X9 On request

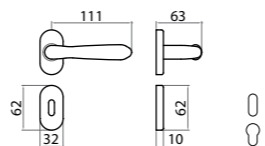

4 Ros 0006

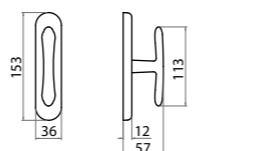

5

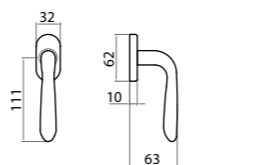

6 DK-2P

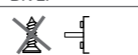

	OLV-M1	OCS-M18	OGV-M27	OCL-M4	G-PLUS-M36	Conf. Pz.
1 Q8 P90 Guarnitura Q8 placca patent 90 <i>Lever handle 8mm on key plate 90</i>	55796089001	55796089003	55796089004	55796089007	55796089050	1
1 Q8 P70 Guarnitura Q8 placca patent 70 <i>Lever handle 8mm on key plate 70</i>	55796087001	55796087003	55796087004	55796087007	55796087050	1
1 Q8 PY85 Guarnitura Q8 placca yale 85 <i>Lever handle 8mm on cyl. plate 85</i>	55796088501	55796088503	55796088504	55796088507	55796088550	1
2 Q8 P90RS Guarnitura Q8 placca stretta pat 90 <i>Lever handle 8mm on reduced key plate 90</i>	55796051001	55796051003	55796051004	55796051007	55796051050	1
2 Q8 P70RS Guarnitura Q8 placca stretta pat 70 <i>Lever handle 8mm on reduced key plate 70</i>	55796057001	55796057003	55796057004	55796057007	55796057050	1
2 Q8 PY85RS Guarnitura Q8 placca stretta yale 85 <i>Lever handle 8mm on reduced cyl. plate 85</i>	55796055001	55796055003	55796055004	55796055007	55796055050	1
2 Q8 R Guarnitura Q8 ros. senza bocc. <i>Lever handle 8mm on rose</i>	55796280001	55796280003	55796280004	55796280007	55796280050	1
2 Q8 RB Guarnitura Q8 ros./bocc. Patent <i>Lever handle 8mm on rose key hole escutcheon</i>	55796281001	55796281003	55796281004	55796281007	55796281050	1
2 Q8 RBV Guarnitura Q8 ros./bocc. Yale <i>Lever handle 8mm on rose - cyl. hole escutcheon</i>	55796285001	55796285003	55796285004	55796285007	55796285050	1
3 Q8 RBWC Guarnitura Q8 ros./bocc. Wc <i>Lever handle 8mm on rose wc hole escutcheon</i>	55796288001	55796288003	55796288004	55796288007	55796288050	1
4 Q8 ROC Guarnitura Q8 ros.ovale senza bocc. <i>Lever handle 8mm on oval rose</i>	55796220501	55796220503	55796220504	55796220507	55796220550	1
4 Q8 RBOC Guarnitura Q8 ros/boc. ovale patent <i>Lever handle 8mm on oval rose key hole escutcheon</i>	55796221501	55796221503	55796221504	55796221507	55796221550	1
4 Q8 RBOYC Guarnitura Q8 ros/boc. ovale Yale <i>Lever handle 8mm on oval rose - cyl. hole escutcheon</i>	55796225501	55796225503	55796225504	55796225507	55796225550	1
5 CREM/MART SG Cremonese-martellina Q7 senza gioco <i>Window handle without mechanism</i>	55796400001	55796400003	55796400004	55796400007	55796400050	2
6 DK X 40 Martellina DK Q7 x 40 <i>window handle DK x 40 mm</i>	55796557001	55796557003	55796557004	55796557007	55796557050	2
6 DK X 40 C/BUSS. Martellina DK Q7 x 40 con bussole D. 9,5 <i>window handle DK x 40mm with pins D.9,5</i>	55796558001	55796558003	55796558004	55796558007	55796558050	2

UNO

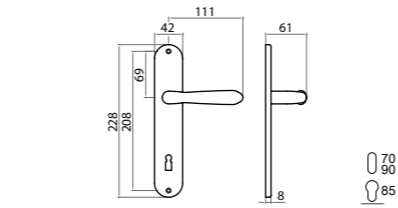

1 Placca UNO

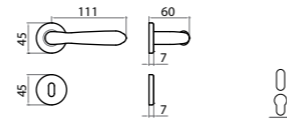

2 Ros 45x7

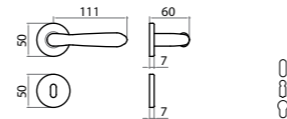

3 Ros 0005 On request

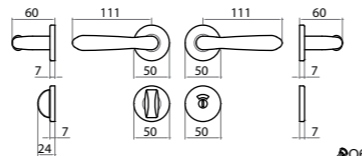

4

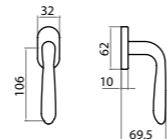

5 DK-2P



	GCTOL	F1-SAT	Conf. Pz.
1 Q8 P90 Guarnitura Q8 placca patent 90 <i>Lever handle 8mm on key plate 90</i>	77796089012	77796089033	1
1 Q8 P70 Guarnitura Q8 placca patent 70 <i>Lever handle 8mm on key plate 70</i>	77796087012	77796087033	1
1 Q8 PY85 Guarnitura Q8 placca yale 85 <i>Lever handle 8mm on cyl. plate 85</i>	77796088512	77796088533	1
2 Q8 R Guarnitura Q8 ros. senza bocc. <i>Lever handle 8mm on rose</i>	77796280012	77796280033	10
2 Q8 RB Guarnitura Q8 ros./bocc. Patent <i>Lever handle 8mm on rose key hole escutcheon</i>	77796281012	77796281033	10
2 Q8 RBY Guarnitura Q8 ros./bocc. Yale <i>Lever handle 8mm on rose - cyl. hole escutcheon</i>	77796285012	77796285033	10
3 Q8 R 50 Guarnitura Q8 ros. senza bocc. <i>Lever handle 8mm on rose</i>	77796230012	77796230033	10
3 Q8 RB 50 Guarnitura Q8 ros./bocc. patent <i>Lever handle 8mm on rose key hole escutcheon</i>	77796231012	77796231033	10
3 Q8 RBB 50 Guarnitura Q8 ros./bocc. Patent BB <i>Lever handle 8mm on rose key hole escutcheon</i>	77796231712	77796231733	10
3 Q8 RBY 50 Guarnitura Q8 ros./bocc. Yale <i>Lever handle 8mm on rose - cyl. hole escutcheon</i>	77796235012	77796235033	10
4 Q8 RBWC Q6 50 Guarnitura Q8 ros./bocc. Wc <i>Lever handle 8mm on rose wc hole escutcheon</i>	77796238012	77796238033	10
4 Q8 RBWC Q8 50 Guarnitura Q8 ros./bocc. Wc <i>Lever handle 8mm on rose wc hole escutcheon</i>	77796238812	77796238833	10
5 DK X 40 Martellina DK Q7 x 40 <i>window handle DK x 40 mm</i>	77796557012	77796557033	10
5 DK X 40 C/BUSS. Martellina DK Q7 x 40 con bussole D. 9,5 <i>window handle DK x 40mm with pins D.9,5</i>	77796558012	77796558033	20

MILENA Z

2.1

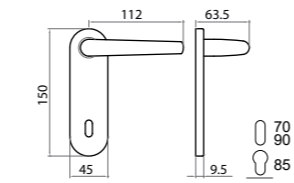

1 Placca Ovale Corta

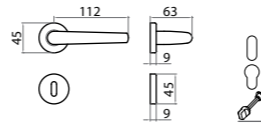

2 Ros 45x9 On request

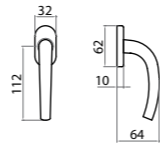

3 DK-2P



GCTOL

ZCL

ZCS



ZCS



GCTOL

	ZCL	GCTOL	ZCS	Conf. Pz.
1 Q8 P70 150x45 Guarnitura Q8 placca patent 70 <i>Lever handle 8mm on key plate 70</i>	66108087007	66108087012	66108087013	1
1 Q8 PY85 150x45 Guarnitura Q8 placca yale 85 <i>Lever handle 8mm on cyl. plate 85</i>	66108088507	66108088512	66108088513	1
1 Q8 P90 150x45 Guarnitura Q8 placca patent 90 <i>Lever handle 8mm on key plate 90</i>	66108089007	66108089012	66108089013	1
2 Q8 R Guarnitura Q8 ros. senza bocc. <i>Lever handle 8mm on rose</i>	66744280507	66744280512	66744280513	1
2 Q8 RB Guarnitura Q8 ros./bocc. patent <i>Lever handle 8mm on rose key hole escutcheon</i>	66744281507	66744281512	66744281513	1
2 Q8 RBY Guarnitura Q8 ros./bocc. Yale <i>Lever handle 8mm on rose - cyl. hole escutcheon</i>	66744285507	66744285512	66744285513	1
2 Q8 RBWC Guarnitura Q8 ros./bocc. Wc <i>Lever handle 8mm on rose wc hole escutcheon</i>	66744288007	66744288012	66744288013	1
3 DK X 40 Martellina DK Q7 x 40 <i>window handle DK x 40 mm</i>	66744557007	66744557012	66744557013	2
3 DK X 40 C/BUSS. Martellina DK Q7 x 40 con bussole D. 9,5 <i>window handle DK x 40mm with pins D.9,5</i>	66744558007	66744558012	66744558013	2

2.1

MILENA

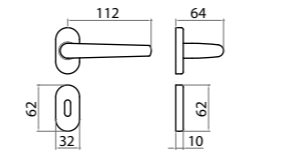
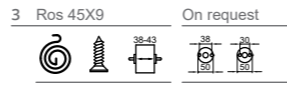
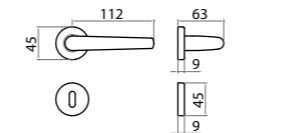
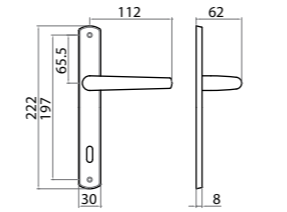
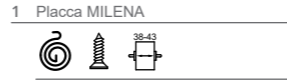
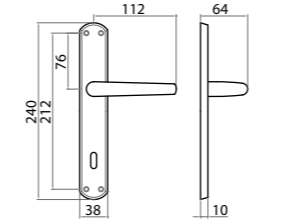

	OLV-M1	OCS-M18	OGV-M27	OCL-M4	OS-M2	ONS-M9	G-PLUS-M36	Conf. Pz.
1 Q8 P90 Guarnitura Q8 placca patent 90 <i>Lever handle 8mm on key plate 90</i>	55744089001	55744089003	55744089004	55744089007	55744089008	55744089027	55744089050	1
1 Q8 P70 Guarnitura Q8 placca patent 70 <i>Lever handle 8mm on key plate 70</i>	55744087001	55744087003	55744087004	55744087007	55744087008	55744087027	55744087050	1
1 Q8 PY85 Guarnitura Q8 placca yale 85 <i>Lever handle 8mm on cyl. plate 85</i>	55744088501	55744088503	55744088504	55744088507	55744088508	55744088527	55744088550	1
2 Q8 P90RS Guarnitura Q8 placca stretta pat 90 <i>Lever handle 8mm on reduced key plate 90</i>	55744051001	55744051003	55744051004	55744051007	55744051008	55744051027	55744051050	1
2 Q8 P70RS Guarnitura Q8 placca stretta pat 70 <i>Lever handle 8mm on reduced key plate 70</i>	55744057001	55744057003	55744057004	55744057007	55744057008	55744057027	55744057050	1
2 Q8 PY85RS Guarnitura Q8 placca stretta yale 85 <i>Lever handle 8mm on reduced cyl. plate 85</i>	55744055001	55744055003	55744055004	55744055007	55744055008	55744055027	55744055050	1
3 Q8 R Guarnitura Q8 ros. senza bocc. <i>Lever handle 8mm on rose</i>	55744280501	55744280503	55744280504	55744280507	55744280508	55744280527	55744280550	1
3 Q8 RB Guarnitura Q8 ros./bocc. patent <i>Lever handle 8mm on rose key hole escutcheon</i>	55744281501	55744281503	55744281504	55744281507	55744281508	55744281527	55744281550	1
3 Q8 RBY Guarnitura Q8 ros./bocc. Yale <i>Lever handle 8mm on rose - cyl. hole escutcheon</i>	55744285501	55744285503	55744285504	55744285507	55744285508	55744285527	55744285550	1
3 Q8 RBWC Guarnitura Q8 ros./bocc. Wc <i>Lever handle 8mm on rose wc hole escutcheon</i>	55744288001	55744288003	55744288004	55744288007	55744288008	55744288027	55744288050	1
4 Q8 ROC Guarnitura Q8 ros.ovale senza bocc. <i>Lever handle 8mm on oval rose</i>	55744220501	55744220503	55744220504	55744220507	55744220508	55744220527	55744220550	1
4 Q8 RBOC Guarnitura Q8 ros/boc. ovale patent <i>Lever handle 8mm on oval rose key hole escutcheon</i>	55744221501	55744221503	55744221504	55744221507	55744221508	55744221527	55744221550	1
4 Q8 RBOYC Guarnitura Q8 ros/boc. ovale Yale <i>Lever handle 8mm on oval rose - cyl. hole escutcheon</i>	55744225501	55744225503	55744225504	55744225507	55744225508	55744225527	55744225550	1
5 EZ Cremonese gioco EZ <i>Mechanism for window handle spindle 7 mm</i>	55744406001	55744406003	55744406004	55744406007	55744406008	55744406027	55744406050	2
5 EZQ7 Cremonese gioco EZ + Q7 <i>Mechanism for window handle spindle 7 mm</i>	55744407001	55744407003	55744407004	55744407007	55744407008	55744407027	55744407050	2
5 MART Martellina Q7 <i>window handle</i>	55744500001	55744500003	55744500004	55744500007	55744500008	55744500027	55744500050	2
6 DK x 40-35 Martellina DK Q7 x 40-35 <i>window handle DK x 40-35mm</i>	55744577001	55744577003	55744577004	55744577007	55744577008	55744577027	55744577050	2
6 DK x 40-35 C/BUSS Martellina DK Q7 x 40-35 con bussole <i>window handle DK x 40-35 mm with pins D,9,5</i>	55744578001	55744578003	55744578004	55744578007	55744578008	55744578027	55744578050	2

SUSY

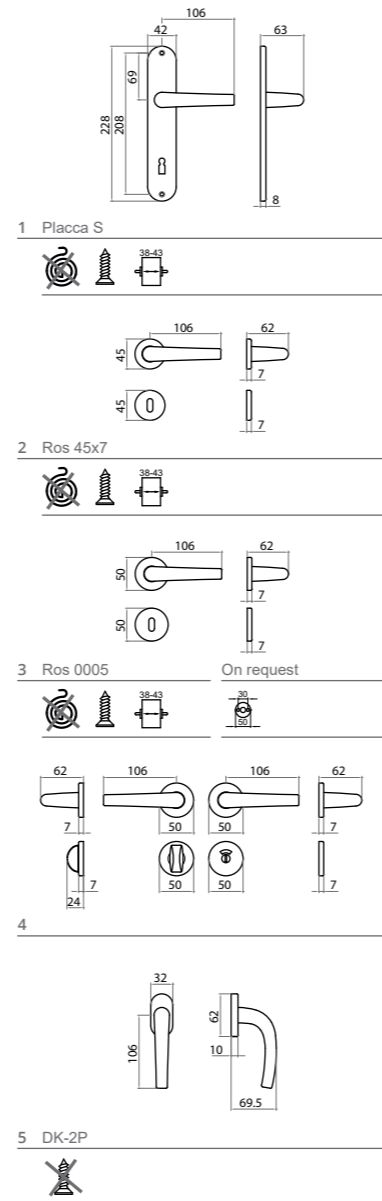

	GCTOL	F1-SAT	Conf. Pz.
1 Q8 P90 Guarnitura Q8 placca patent 90 <i>Lever handle 8mm on key plate 90</i>	72040089012	72040089033	10
1 Q8 P70 Guarnitura Q8 placca patent 70 <i>Lever handle 8mm on key plate 70</i>	72040087012	72040087033	10
1 Q8 PY85 Guarnitura Q8 placca yale 85 <i>Lever handle 8mm on cyl. plate 85</i>	72040088512	72040088533	10
2 Q8 R Guarnitura Q8 ros. senza bocc. <i>Lever handle 8mm on rose</i>	72040280012	72040280033	10
2 Q8 RB Guarnitura Q8 ros./bocc. Patent <i>Lever handle 8mm on rose key hole escutcheon</i>	72040281012	72040281033	10
2 Q8 RBY Guarnitura Q8 ros./bocc. Yale <i>Lever handle 8mm on rose - cyl. hole escutcheon</i>	72040285012	72040285033	10
3 Q8 R 50 Guarnitura Q8 ros. senza bocc. <i>Lever handle 8mm on rose</i>	72040230012	72040230033	10
3 Q8 RB 50 Guarnitura Q8 ros./bocc. patent <i>Lever handle 8mm on rose key hole escutcheon</i>	72040231012	72040231033	10
3 Q8 RBB 50 Guarnitura Q8 ros./bocc. Patent BB <i>Lever handle 8mm on rose key hole escutcheon</i>	72040231712	72040231733	10
3 Q8 RBY 50 Guarnitura Q8 ros./bocc. Yale <i>Lever handle 8mm on rose - cyl. hole escutcheon</i>	72040235012	72040235033	10
4 Q8 RBWC Q6 50 Guarnitura Q8 ros./bocc. Wc <i>Lever handle 8mm on rose wc hole escutcheon</i>	72040238012	72040238033	10
4 Q8 RBWC Q8 50 Guarnitura Q8 ros./bocc. Wc <i>Lever handle 8mm on rose wc hole escutcheon</i>	72040238812	72040238833	10
5 DK X 40 Martellina DK Q7 x 40 <i>window handle DK x 40 mm</i>	72040557012	72040557033	20
5 DK X 40 C/BUSS. Martellina DK Q7 x 40 con bussole D. 9,5 <i>window handle DK x 40mm with pins D.9,5</i>	72040558012	72040558033	20

DREAM



ZCS



GCTOL



GCTOL

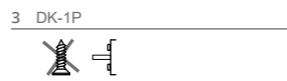
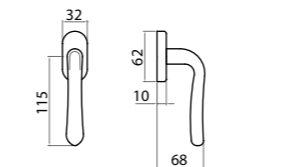
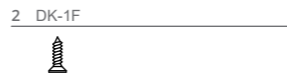
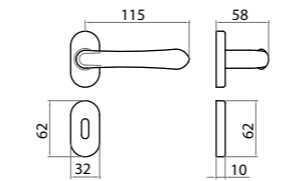
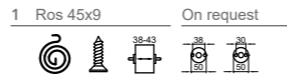
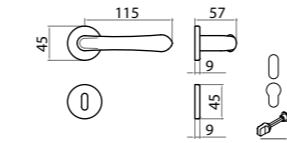

GM05 Z



GCTOL



ZCS



ZGV



ZCL



ZOS



GCTOL

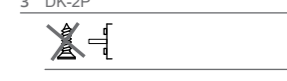
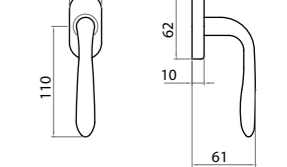
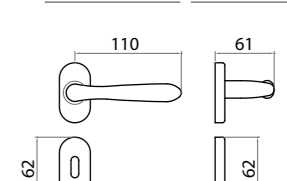
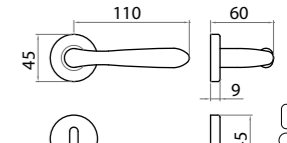

	GCTOL	ZCS	Conf. Pz.
1 Q8 R Guarnitura Q8 ros. senza bocc. <i>Lever handle 8mm on rose</i>	66032280012	66032280013	1
1 Q8 RB Guarnitura Q8 ros./bocc. Patent <i>Lever handle 8mm on rose key hole escutcheon</i>	66032281012	66032281013	1
1 Q8 RBY Guarnitura Q8 ros./bocc. Yale <i>Lever handle 8mm on rose - cyl. hole escutcheon</i>	66032285012	66032285013	1
1 Q8 RBWC Guarnitura Q8 ros./bocc. Wc <i>Lever handle 8mm on rose wc hole escutcheon</i>	66032288012	66032288013	1
2 Q8 ROC Guarnitura Q8 ros.ovale senza bocc. <i>Lever handle 8mm on oval rose</i>	66032220512	66032220513	1
2 Q8 RBOC Guarnitura Q8 ros/boc. ovale patent <i>Lever handle 8mm on oval rose key hole escutcheon</i>	66032221512	66032221513	1
2 Q8 RBOYC Guarnitura Q8 ros/boc. ovale Yale <i>Lever handle 8mm on oval rose - cyl. hole escutcheon</i>	66032225512	66032225513	1
3 DK X 40 Martellina DK Q7 x 40 <i>window handle DK x 40 mm</i>	66032557012	66032557013	2
3 DK X 40 C/BUSS. Martellina DK Q7 x 40 con bussole D. 9,5 <i>window handle DK x 40mm with pins D.9,5</i>	66032558012	66032558013	2

	OGV-M27	OS-M2	ZCL	GCTOL	ZCS	Conf. Pz.
1 Q8 R Guarnitura Q8 ros. senza bocc. <i>Lever handle 8mm on rose</i>	5GM88280004	5GM88280008	6GM58280007	6GM58280012	6GM58280013	25
1 Q8 RB Guarnitura Q8 ros./bocc. Patent <i>Lever handle 8mm on rose key hole escutcheon</i>	5GM88281004	5GM88281008	6GM58281007	6GM58281012	6GM58281013	25
1 Q8 RBY Guarnitura Q8 ros./bocc. Yale <i>Lever handle 8mm on rose - cyl. hole escutcheon</i>	5GM88285004	5GM88285008	6GM58285007	6GM58285012	6GM58285013	25
1 Q8 RBWC Guarnitura Q8 ros./bocc. Wc <i>Lever handle 8mm on rose wc hole escutcheon</i>	5GM88288004	5GM88288008	6GM58288007	6GM58288012	6GM58288013	25
2 Q8 ROC Guarnitura Q8 ros.ovale senza bocc. <i>Lever handle 8mm on oval rose</i>	5GM88220504	5GM88220508	6GM58220507	6GM58220512	6GM58220513	1
2 Q8 RBOC Guarnitura Q8 ros/boc. ovale patent <i>Lever handle 8mm on oval rose key hole escutcheon</i>	5GM88221504	5GM88221508	6GM58221507	6GM58221512	6GM58221513	1
2 Q8 RBOYC Guarnitura Q8 ros/boc. ovale Yale <i>Lever handle 8mm on oval rose - cyl. hole escutcheon</i>	5GM88225504	5GM88225508	6GM58225507	6GM58225512	6GM58225513	1
3 DK X 40 Martellina DK Q7 x 40 <i>window handle DK x 40 mm</i>	5GM88557004	5GM88557008	6GM58557007	6GM58557012	6GM58557013	50
3 DK X 40 C/BUSS. Martellina DK Q7 x 40 con bussole D. 9,5 <i>window handle DK x 40mm with pins D.9,5</i>	5GM88558004	5GM88558008	6GM58558007	6GM58558012	6GM58558013	50

BRIXIA

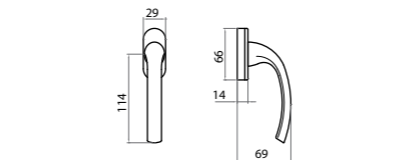
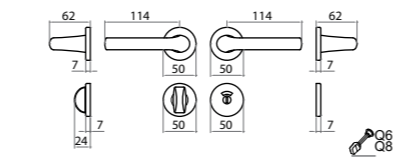
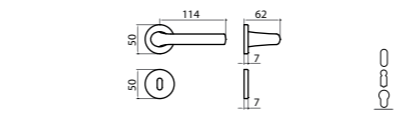
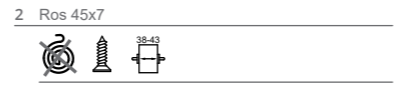
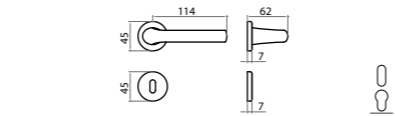
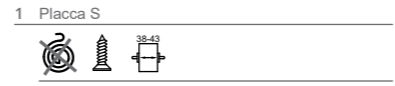
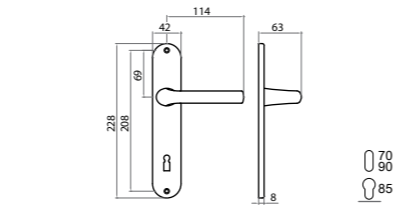

	GCTOL	F1-SAT	Conf. Pz.
1 Q8 P90 Guarnitura Q8 placca patent 90 <i>Lever handle 8mm on key plate 90</i>	77438089012	77438089033	10
1 Q8 P70 Guarnitura Q8 placca patent 70 <i>Lever handle 8mm on key plate 70</i>	77438087012	77438087033	10
1 Q8 PY85 Guarnitura Q8 placca yale 85 <i>Lever handle 8mm on cyl. plate 85</i>	77438088512	77438088533	10
2 Q8 R Guarnitura Q8 ros. senza bocc. <i>Lever handle 8mm on rose</i>	77438280012	77438280033	10
2 Q8 RB Guarnitura Q8 ros./bocc. Patent <i>Lever handle 8mm on rose key hole escutcheon</i>	77438281012	77438281033	10
2 Q8 RBY Guarnitura Q8 ros./bocc. Yale <i>Lever handle 8mm on rose - cyl. hole escutcheon</i>	77438285012	77438285033	10
3 Q8 R 50 Guarnitura Q8 ros. senza bocc. <i>Lever handle 8mm on rose</i>	77438230012	77438230033	10
3 Q8 RB 50 Guarnitura Q8 ros./bocc. patent <i>Lever handle 8mm on rose key hole escutcheon</i>	77438231012	77438231033	10
3 Q8 RBB 50 Guarnitura Q8 ros./bocc. Patent BB <i>Lever handle 8mm on rose key hole escutcheon</i>	77438231712	77438231733	10
3 Q8 RBY 50 Guarnitura Q8 ros./bocc. Yale <i>Lever handle 8mm on rose - cyl. hole escutcheon</i>	77438235012	77438235033	10
4 Q8 RBWC Q6 50 Guarnitura Q8 ros./bocc. Wc <i>Lever handle 8mm on rose wc hole escutcheon</i>	77438238012	77438238033	10
4 Q8 RBWC Q8 50 Guarnitura Q8 ros./bocc. Wc <i>Lever handle 8mm on rose wc hole escutcheon</i>	77438238812	77438238833	10
5 DK X 40 Martellina DK Q7 x 40 <i>window handle DK x 40 mm</i>	77438557012	77438557033	20
5 DK X 40 C/BUSS. Martellina DK Q7 x 40 con bussole D. 9,5 <i>window handle DK x 40mm with pins D.9,5</i>	77438558012	77438558033	20

DAFNE

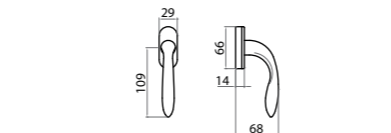
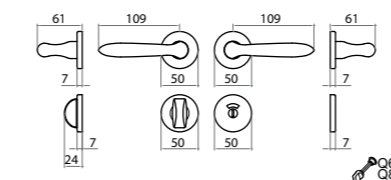
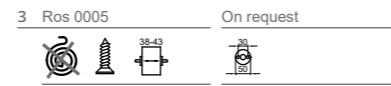
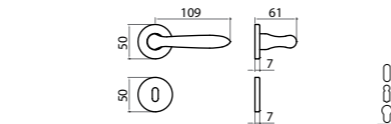
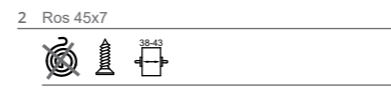
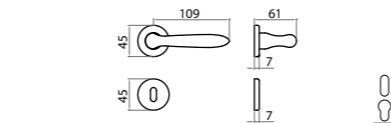
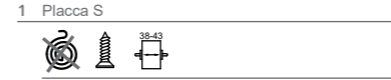
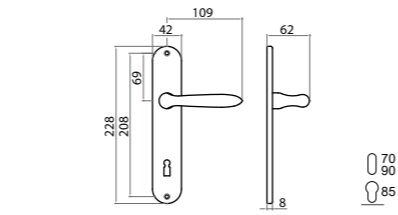

	GCTOL	F1-SAT	Conf. Pz.
1 Q8 P90 Guarnitura Q8 placca patent 90 <i>Lever handle 8mm on key plate 90</i>	77436089012	77436089033	10
1 Q8 P70 Guarnitura Q8 placca patent 70 <i>Lever handle 8mm on key plate 70</i>	77436087012	77436087033	10
1 Q8 PY85 Guarnitura Q8 placca yale 85 <i>Lever handle 8mm on cyl. plate 85</i>	77436088512	77436088533	10
2 Q8 R Guarnitura Q8 ros. senza bocc. <i>Lever handle 8mm on rose</i>	77436280012	77436280033	10
2 Q8 RB Guarnitura Q8 ros./bocc. Patent <i>Lever handle 8mm on rose key hole escutcheon</i>	77436281012	77436281033	10
2 Q8 RBY Guarnitura Q8 ros./bocc. Yale <i>Lever handle 8mm on rose - cyl. hole escutcheon</i>	77436285012	77436285033	10
3 Q8 R 50 Guarnitura Q8 ros. senza bocc. <i>Lever handle 8mm on rose</i>	77436230012	77436230033	10
3 Q8 RB 50 Guarnitura Q8 ros./bocc. patent <i>Lever handle 8mm on rose key hole escutcheon</i>	77436231012	77436231033	10
3 Q8 RBB 50 Guarnitura Q8 ros./bocc. Patent BB <i>Lever handle 8mm on rose key hole escutcheon</i>	77436231712	77436231733	10
3 Q8 RBY 50 Guarnitura Q8 ros./bocc. Yale <i>Lever handle 8mm on rose - cyl. hole escutcheon</i>	77436235012	77436235033	10
4 Q8 RBWC Q6 50 Guarnitura Q8 ros./bocc. Wc <i>Lever handle 8mm on rose wc hole escutcheon</i>	77436238012	77436238033	10
4 Q8 RBWC Q8 50 Guarnitura Q8 ros./bocc. Wc <i>Lever handle 8mm on rose wc hole escutcheon</i>	77436238812	77436238833	10
5 DK X 40 Martellina DK Q7 x 40 <i>window handle DK x 40 mm</i>	77436557012	77436557033	20
5 DK X 40 C/BUSS. Martellina DK Q7 x 40 con bussole D. 9,5 <i>window handle DK x 40mm with pins D.9,5</i>	77436558012	77436558033	20

ITACA-2005



GCTOL



F1-SAT



GCTOL



GCTOL



F1-SAT

NOVITÀ NEWS
SECURPULL



NOVITÀ NEWS
GHTEK



NOVITÀ NEWS
ATTACCO RAPIDO
SPEED CONNECTION



NOVITÀ NEWS
ATTACCO RAPIDO ROS/BOC
ROSE/KEY SPEED CONNECTION

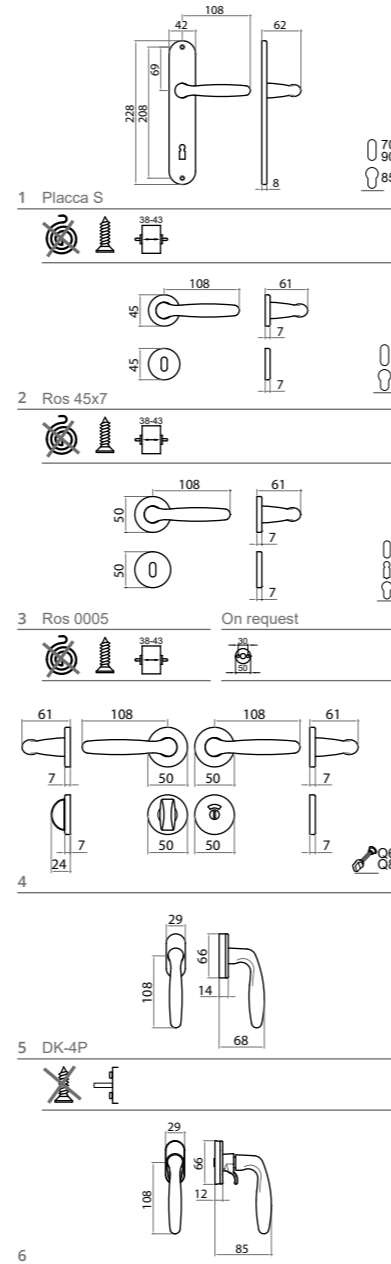

	GCTOL	F1-SAT	Conf. Pz.
1 Q8 P90 Guarnitura Q8 placca patent 90 <i>Lever handle 8mm on key plate 90</i>	72005089012	72005089033	10
1 Q8 P70 Guarnitura Q8 placca patent 70 <i>Lever handle 8mm on key plate 70</i>	72005087012	72005087033	10
1 Q8 PY85 Guarnitura Q8 placca yale 85 <i>Lever handle 8mm on cyl. plate 85</i>	72005088512	72005088533	10
2 Q8 R Guarnitura Q8 ros. senza bocc. <i>Lever handle 8mm on rose</i>	72005280012	72005280033	10
2 Q8 RB Guarnitura Q8 ros./bocc. Patent <i>Lever handle 8mm on rose key hole escutcheon</i>	72005281012	72005281033	10
2 Q8 RBY Guarnitura Q8 ros./bocc. Yale <i>Lever handle 8mm on rose - cyl. hole escutcheon</i>	72005285012	72005285033	10
3 Q8 R 50 Guarnitura Q8 ros. senza bocc. <i>Lever handle 8mm on rose</i>	72005230012	72005230033	10
3 Q8 RB 50 Guarnitura Q8 ros./bocc. patent <i>Lever handle 8mm on rose key hole escutcheon</i>	72005231012	72005231033	10
3 Q8 RBB 50 Guarnitura Q8 ros./bocc. Patent BB <i>Lever handle 8mm on rose key hole escutcheon</i>	72005231712	72005231733	10
3 Q8 RBY 50 Guarnitura Q8 ros./bocc. Yale <i>Lever handle 8mm on rose - cyl. hole escutcheon</i>	72005235012	72005235033	10
4 Q8 RBWC Q6 50 Guarnitura Q8 ros./bocc. Wc <i>Lever handle 8mm on rose wc hole escutcheon</i>	72005238012	72005238033	10
4 Q8 RBWC Q8 50 Guarnitura Q8 ros./bocc. Wc <i>Lever handle 8mm on rose wc hole escutcheon</i>	72005238812	72005238833	10
5 DK X 40 Martellina DK Q7 x 40 <i>window handle DK x 40 mm</i>	72005557012	72005557033	20
5 DK X 40 C/BUSS. Martellina DK Q7 x 40 con bussola D. 9,5 <i>window handle DK x 40mm with pins D.9,5</i>	72005558012	72005558033	20
6 DK X 40 SECURPULL Martellina DK Q7 x 40 SECURPULL <i>window handle DK x 40mm SECURPULL</i>	72005561012	72005561033	20
6 DK X 40 BUS. 9,5 SECURPULL Martellina DK Q7 x 40 BUS. 9,5 SECURPULL <i>window handle DK x 40 mm with pins D.9,5 SECURPULL</i>	72005575012	72005575033	20
5 DK X 40 GHTEK ITACA GHTEK DK40-35 <i>window handle DK x 40-35 mm with pins D.9,5 GHTECH</i>	72005574012	72005574033	20
5 DK X 40 GHTEK ITACA GHTEK DK40-35 BUS. 9,5 <i>window handle DK x 40-35 mm with pins D.9,5 boxes of 100 pieces GHTECH</i>	72005584012	72005584033	20
1 Q8 BIL bilancino attacco rapido <i>Pair handle with 8mm spindle SPEED CONNECTION</i>	72005208012AR	72005208033AR	10

1050

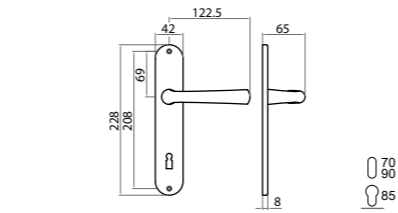

1 Placca S

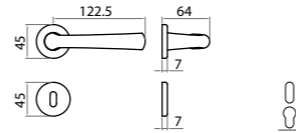

2 Ros 45x7

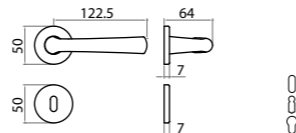

3 Ros 0005 On request

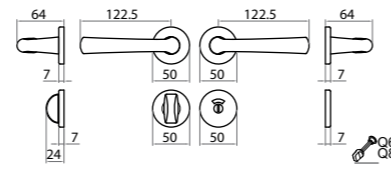

4

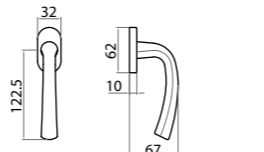

5 DK-1P senza grano



	GCTOL	F1-SAT	Conf. Pz.
1 Q8 P90 Guarnitura Q8 placca patent 90 <i>Lever handle 8mm on key plate 90</i>	71050089012	71050089033	10
1 Q8 P70 Guarnitura Q8 placca patent 70 <i>Lever handle 8mm on key plate 70</i>	71050087012	71050087033	10
1 Q8 PY85 Guarnitura Q8 placca yale 85 <i>Lever handle 8mm on cyl. plate 85</i>	71050088512	71050088533	10
2 Q8 R Guarnitura Q8 ros. senza bocc. <i>Lever handle 8mm on rose</i>	71050280012	71050280033	10
2 Q8 RB Guarnitura Q8 ros./bocc. Patent <i>Lever handle 8mm on rose key hole escutcheon</i>	71050281012	71050281033	10
2 Q8 RBY Guarnitura Q8 ros./bocc. Yale <i>Lever handle 8mm on rose - cyl. hole escutcheon</i>	71050285012	71050285033	10
3 Q8 R 50 Guarnitura Q8 ros. senza bocc. <i>Lever handle 8mm on rose</i>	71050230012	71050230033	10
3 Q8 RB 50 Guarnitura Q8 ros./bocc. patent <i>Lever handle 8mm on rose key hole escutcheon</i>	71050231012	71050231033	10
3 Q8 RBB 50 Guarnitura Q8 ros./bocc. Patent BB <i>Lever handle 8mm on rose key hole escutcheon</i>	71050231712	71050231733	10
3 Q8 RBY 50 Guarnitura Q8 ros./bocc. Yale <i>Lever handle 8mm on rose - cyl. hole escutcheon</i>	71050235012	71050235033	10
4 Q8 RBWC Q6 50 Guarnitura Q8 ros./bocc. Wc <i>Lever handle 8mm on rose wc hole escutcheon</i>	71050238012	71050238033	10
4 Q8 RBWC Q8 50 Guarnitura Q8 ros./bocc. Wc <i>Lever handle 8mm on rose wc hole escutcheon</i>	71050238812	71050238833	10
5 DK X 40 Martellina DK Q7 x 40 <i>window handle DK x 40 mm</i>	71050557012	71050557033	20
5 DK X 40 C/BUSS. Martellina DK Q7 x 40 con bussole D. 9,5 <i>window handle DK x 40mm with pins D.9,5</i>	71050558012	71050558033	20

7900



F1-SAT



GCTOL



F1-SAT



GCTOL

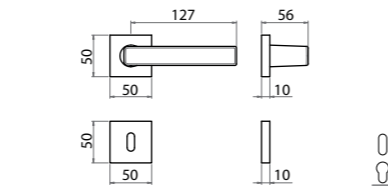

1 Ros 45x7

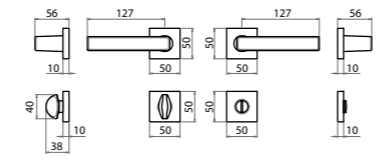

2

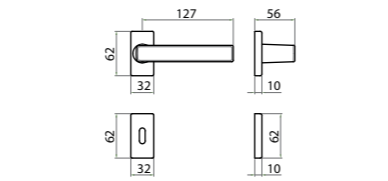

3 00C6

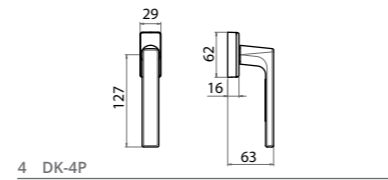

4 DK-4P

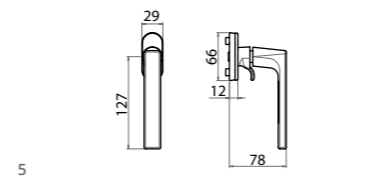

5

	GCTOL	F1-SAT	Conf. Pz.
1 Q8 BIL Coppia maniglie con Q8 (Bilancino) <i>Pair handle with 8mm spindle</i>	77900208012	77900208033	10
1 Q8 RQ Guarnitura Q8 ros. QUADRA senza bocc. <i>Lever handle 8mm on square rose</i>	77900210312	77900210333	10
1 Q8 RBQ Guarnitura Q8 ros./bocc. QUADRA patent <i>Lever handle 8mm on square rose cyl hole escutcheon</i>	77900211312	77900211333	10
1 Q8 RBQY Guarnitura Q8 ros./bocc. QUADRA Yale <i>Lever handle 8mm on square rose cyl hole escutcheon</i>	77900215312	77900215333	10
2 Q8 RBQWC Q6 Guarnitura Q8 ros./bocc. QUADRA Wc Q6 <i>Lever handle 8mm on square rose wc hole escutcheon 6mm</i>	77900218012	77900218033	10
2 Q8 RBQWC Q8 Guarnitura Q8 ros./bocc. QUADRA Wc Q8 <i>Lever handle 8mm on square rose wc hole escutcheon 8mm</i>	77900218812	77900218833	10
3 Q8 RRC Guarnitura Q8 ros. RETT. senza bocc. <i>Lever handle 8mm on rectangular rose</i>	77900210412	77900210433	1
3 Q8 RBRC Guarnitura Q8 ros./bocc. RETT. patent <i>Lever handle 8mm on rectangular rose key hole escutcheon</i>	77900211412	77900211433	1
3 Q8 RBRYC Guarnitura Q8 ros./bocc. RETT. Yale <i>Lever handle 8mm on rectangular rose - cyl. hole escutcheon</i>	77900211512	77900211533	1
4 DK40-35 7900 GHTEK DK40-35 <i>window handle DK x 40mm</i>	77900573012	77900573033	20
4 DK40-35 BUS, 9,5 7900 GHTEK DK40-35 BUS, 9,5 <i>window handle DK x 40mm with pins D.9,5 boxes of 100 pieces</i>	77900583012	77900583033	20
5 DK X 40 SECURPULL Martellina DK Q7 x 40 SECURPULL <i>window handle DK x 40mm SECURPULL</i>	77900575012	77900575033	20
5 DK X 40 BUS, 9,5 SECURPULL Martellina DK Q7 x 40 BUSS. 9,5 SECURPULL <i>window handle DK x 40 mm with pins D.9,5 SECURPULL</i>	77900575012	77900575033	20

MIAMI

2.1

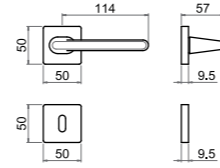

1 Ros 50x50x9,5

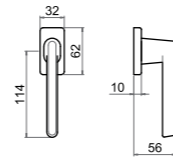
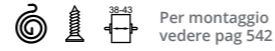

2 DK-1P



ANO



GCTCS

	ZNO	GCTCS	Conf. Pz.
1 Q8 RBQ Guarnitura Q8 ros./bocc. Patent <i>Lever handle 8mm on rose key hole escutcheon</i>	66520211316	66520211325	1
1 Q8 RBQY Guarnitura Q8 ros./bocc. Yale <i>Lever handle 8mm on rose - cyl. hole escutcheon</i>	66520215316	66520215325	1
1 Q8 RBQWC Guarnitura Q8 ros./bocc. Wc <i>Lever handle 8mm on rose wc hole escutcheon</i>	66520218316	66520218325	1
2 DK X 40 Martellina DK Q7 x 40 <i>window handle DK x 40 mm</i>	66520555016	66520555025	2
2 DK X 40 C/BUSS. Martellina DK Q7 x 40 con bussole D. 9,5 <i>window handle DK x 40mm with pins D.9,5</i>	66520556016	66520556025	2

2.1

DENVER



GCTCS



ANO

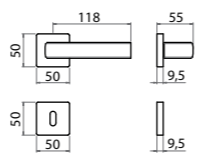

1 Ros 50x50x9,5

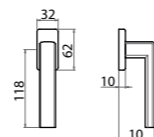
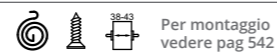

2 DK-1P



	ANO	GCTCS	Conf. Pz.
1 Q8 RBQ Guarnitura Q8 ros./bocc. Patent <i>Lever handle 8mm on rose key hole escutcheon</i>	77322211316	77322211325	1
1 Q8 RBQY Guarnitura Q8 ros./bocc. Yale <i>Lever handle 8mm on rose - cyl. hole escutcheon</i>	77322215316	77322215325	1
1 Q8 RBQWC Guarnitura Q8 ros./bocc. Wc <i>Lever handle 8mm on rose wc hole escutcheon</i>	77322218316	77322218325	1
2 DK X 40 Martellina DK Q7 x 40 <i>window handle DK x 40 mm</i>	77322555016	77322555025	2
2 DK X 40 C/BUSS. Martellina DK Q7 x 40 con bussole D. 9,5 <i>window handle DK x 40mm with pins D.9,5</i>	77322556016	77322556025	2

BOSTON



GCTCS

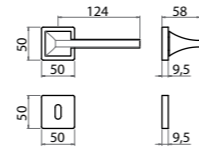

1 Ros 50x50x9,5



ROMA



ANO



GCTCS



GCTOL

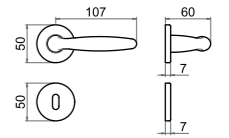

1 Ros diam 50x7

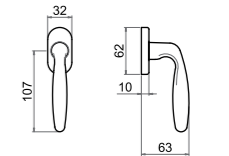

2 DK-1P



	ANO	GCTCS	Conf. Pz.
1 Q8 RBQ Guarnitura Q8 ros./bocc. Patent <i>Lever handle 8mm on rose - key hole escutcheon</i>	77320211316	77320211325	1
	27,85	30,25	
1 Q8 RBQY Guarnitura Q8 ros./bocc. Yale <i>Lever handle 8mm on rose - cyl. hole escutcheon</i>	77320215316	77320215325	1
	27,85	30,25	
1 Q8 RBQWC Guarnitura Q8 ros./bocc. Wc <i>Lever handle 8mm on rose wc hole escutcheon</i>	77320218316	77320218325	1
	30,70	33,05	

	GCTOL	ANO	GCTCS	Conf. Pz.
1 Q8 RB50 Guarnitura Q8 ros./bocc. 50x7 patent <i>Lever handle 8mm on rose 50X7 key hole escutcheon</i>	77324231012	77324231016	77324231025	1
	14,15	14,15	14,15	
1 Q8 RB50 PZ VL Guarnitura Q8 ros./bocc. Yale viti legno <i>Lever handle 8mm on rose - cyl. hole escutcheon</i>	77324235012	77324235016	77324235025	1
	14,15	14,15	14,15	
1 Q8 RBWC50 Guarnitura Q8 ros./bocc. Wc 50x7 <i>Lever handle 8mm on rose wc hole escutcheon</i>	77324238012	77324238016	77324238025	1
	16,95	16,95	16,95	
2 DK X 40 Martellina DK Q7 x 40 <i>window handle DK x 40 mm</i>	77324557012	77324557016	77324557025	2
	9,62	9,62	9,62	
2 DK X 40 C/BUSS. Martellina DK Q7 x 40 con bussole D. 9,5 <i>window handle DK x 40mm with pins D.9,5</i>	77324558012	77324558016	77324558025	2
	9,62	9,62	9,62	

GM10

2.1

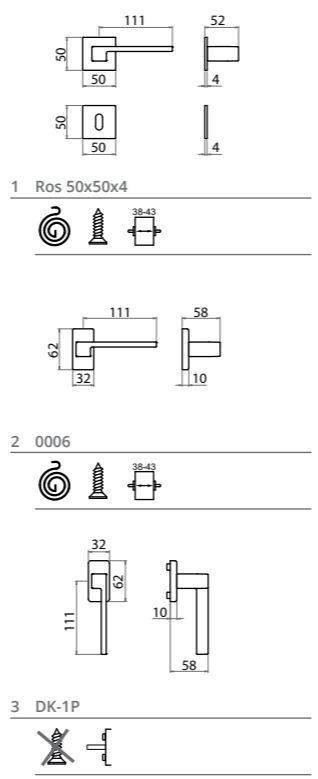

	ZCL	ZCS	Conf. Pz.
1 Q8 RQ 50X50X4 Guarnitura Q8 ros. senza bocc. <i>Lever handle 8mm on rose</i>	6GM10240607	6GM10240613	1
1 Q8 RBQ 50X50X4 Guarnitura Q8 ros./bocc. Patent <i>Lever handle 8mm on rose key hole escutcheon</i>	6GM10241607	6GM10241613	1
1 Q8 RBQY 50X50X4 Guarnitura Q8 ros./bocc. Yale <i>Lever handle 8mm on rose - cyl. hole escutcheon</i>	6GM10245607	6GM10245613	1
2 Q8 RRC Guarnitura Q8 ros. RETT. senza bocc. <i>Lever handle 8mm on rectangular rose</i>	6GM10210407	6GM10210413	1
2 Q8 RBRC Guarnitura Q8 ros./bocc. RETT. patent <i>Lever handle 8mm on rectangular rose key hole escutcheon</i>	6GM10211407	6GM10211413	1
2 Q8 RBRYC Guarnitura Q8 ros./bocc. RETT. Yale <i>Lever handle 8mm on rectangular rose key hole escutcheon</i>	6GM10215407	6GM10215413	1
2 Q8 RBQWC Guarnitura Q8 ros./bocc. Wc <i>Lever handle 8mm on rose wc hole escutcheon</i>	6GM10248607	6GM10248613	1
3 DK X 40 Martellina DK Q7 x 40 <i>window handle DK x 40 mm</i>	6GM10555007	6GM10555013	2
3 DK X 40 C/BUSS. Martellina DK Q7 x 40 con bussole D. 9,5 <i>window handle DK x 40mm with pins D.9,5</i>	6GM10556007	6GM10556013	2

2.1

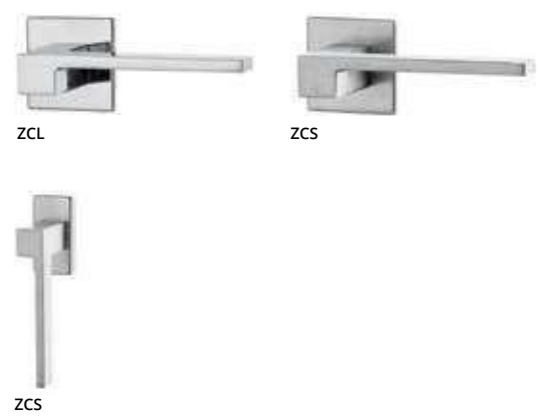

SERIE 3097



ZCS



ZCS

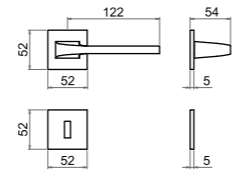

1 Ros 52x52x5

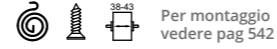

Per montaggio vedere pag 542

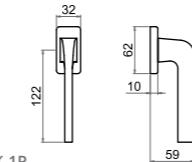

2 DK-1P



SERIE 2732



TITANIO



ZCS



ZCS

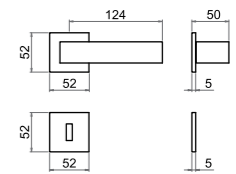

1 Ros 52x52x5

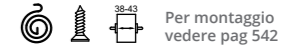

Per montaggio vedere pag 542

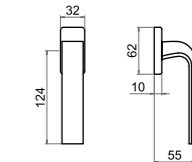

2 DK-1P



	ZCS	Conf. Pz.
1 Q8 RBQ 52X52X5 Guarnitura Q8 ros./bocc. Patent <i>Lever handle 8mm on rose key hole escutcheon</i>	T3097241013 61,10	1
1 Q8 RBQY 52X52X5 Guarnitura Q8 ros./bocc. Yale <i>Lever handle 8mm on rose - cyl. hole escutcheon</i>	T3097245013 61,10	1
1 Q8 RBQWC Guarnitura Q8 ros./bocc. Wc <i>Lever handle 8mm on rose wc hole escutcheon</i>	T3097248013 86,07	1
2 DK X 40 Martellina DK Q7 x 40 <i>window handle DK x 40 mm</i>	T3097557013 34,20	2

	ZCS	TITANIO	Conf. Pz.
1 Q8 RBQ 52X52X5 Guarnitura Q8 ros./bocc. Patent <i>Lever handle 8mm on rose key hole escutcheon</i>	T2732241013 61,10	T2732241054 71,70	1
1 Q8 RBQY 52X52X5 Guarnitura Q8 ros./bocc. Yale <i>Lever handle 8mm on rose - cyl. hole escutcheon</i>	T2732245013 61,10	T2732245054 71,70	1
1 Q8 RBQWC Guarnitura Q8 ros./bocc. Wc <i>Lever handle 8mm on rose wc hole escutcheon</i>	T2732248013 86,52	T2732248054 99,59	1
2 DK X 40 Martellina DK Q7 x 40 <i>window handle DK x 40 mm</i>	T2732557013 35,05	T2732557054 40,92	2

SERIE 3098 Q



ZCS



ZCS

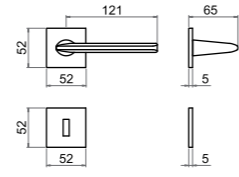

1 Ros 52x52x5

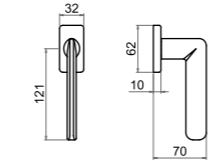
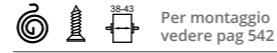

2 DK-1P



SERIE 3098



ZCS

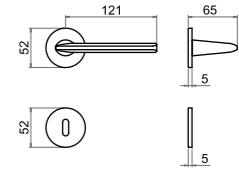

1 Ros diam 52x5



	ZCS	Conf. Pz.
1 Q8 RBQ 52X52X5 Guarnitura Q8 ros./bocc. Patent <i>Lever handle 8mm on rose key hole escutcheon</i>	T3098241013 61,10	1
1 Q8 RBQY 52X52X5 Guarnitura Q8 ros./bocc. Yale <i>Lever handle 8mm on rose - cyl. hole escutcheon</i>	T3098245013 61,10	1
1 Q8 RBQWC Guarnitura Q8 ros./bocc. Wc <i>Lever handle 8mm on rose wc hole escutcheon</i>	T3098248013 86,07	1
2 DK X 40 Martellina DK Q7 x 40 <i>window handle DK x 40 mm</i>	T3098557013 34,25	2

	ZCS	Conf. Pz.
1 Q8 RB Guarnitura Q8 ros./bocc. patent <i>Lever handle 8mm on rose key hole escutcheon</i>	T3098231013 58,42	1
1 Q8 RBY Guarnitura Q8 ros./bocc. Yale <i>Lever handle 8mm on rose - cyl. hole escutcheon</i>	T3098235013 58,42	1
1 Q8 RBTWC Guarnitura Q8 ros./bocc. Wc <i>Lever handle 8mm on rose wc hole escutcheon</i>	T3098238013 80,76	1

GM03

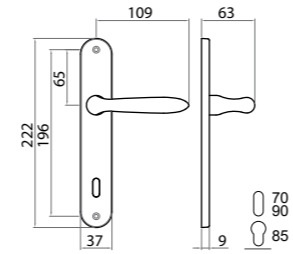

1 Placca EVA

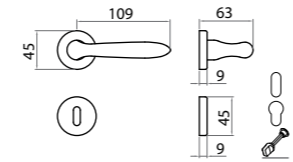

2 Ros 45x9 On request

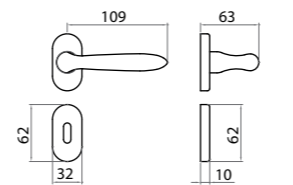
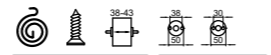

3

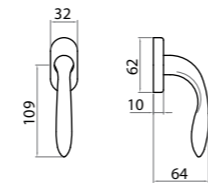

4 DK-2P



	OLV-M1	OCS-M18	OGV-M27	OCL-M4	OS-M2	Conf. Pz.
1 Q8 P90 Guarnitura Q8 placca patent 90 <i>Lever handle 8mm on key plate 90</i>	5GM92089001	5GM92089003	5GM92089004	5GM92089007	5GM92089008	25
1 Q8 P70 Guarnitura Q8 placca patent 70 <i>Lever handle 8mm on key plate 70</i>	5GM92087001	5GM92087003	5GM92087004	5GM92087007	5GM92087008	25
1 Q8 PY85 Guarnitura Q8 placca yale 85 <i>Lever handle 8mm on cyl. plate 85</i>	5GM92088501	5GM92088503	5GM92088504	5GM92088507	5GM92088508	25
2 Q8 R Guarnitura Q8 ros. senza bocc. <i>Lever handle 8mm on rose</i>	5GM92280001	5GM92280003	5GM92280004	5GM92280007	5GM92280008	25
2 Q8 RB Guarnitura Q8 ros./bocc. Patent <i>Lever handle 8mm on rose key hole escutcheon</i>	5GM92281001	5GM92281003	5GM92281004	5GM92281007	5GM92281008	25
2 Q8 RBY Guarnitura Q8 ros./bocc. Yale <i>Lever handle 8mm on rose - cyl. hole escutcheon</i>	5GM92285001	5GM92285003	5GM92285004	5GM92285007	5GM92285008	25
2 Q8 RBWC Guarnitura Q8 ros./bocc. Wc <i>Lever handle 8mm on rose wc hole escutcheon</i>	5GM92288001	5GM92288003	5GM92288004	5GM92288007	5GM92288008	25
3 Q8 ROC Guarnitura Q8 ros.ovale senza bocc. <i>Lever handle 8mm on oval rose</i>	5GM92220501	5GM92220503	5GM92220504	5GM92220507	5GM92220508	1
3 Q8 RBOC Guarnitura Q8 ros/boc. ovale patent <i>Lever handle 8mm on oval rose key hole escutcheon</i>	5GM92221501	5GM92221503	5GM92221504	5GM92221507	5GM92221508	1
3 Q8 RBOYC Guarnitura Q8 ros/boc. ovale Yale <i>Lever handle 8mm on oval rose - cyl. hole escutcheon</i>	5GM92225501	5GM92225503	5GM92225504	5GM92225507	5GM92225508	1
4 DK X 40-35 Martellina DK Q7 x 40-35 <i>window handle DK x 40 mm</i>	5GM92557001	5GM92557003	5GM92557004	5GM92557007	5GM92557008	50
4 DK X 40-35 C/BUSS. Martellina DK Q7 x 40-35 con bussole D. 9,5 <i>window handle DK x 40mm with pins D.9,5</i>	5GM92558001	5GM92558003	5GM92558004	5GM92558007	5GM92558008	50

GM06

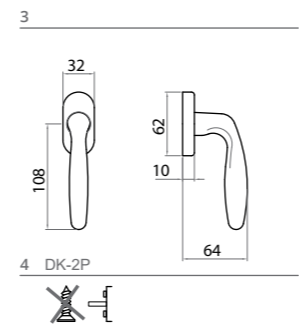
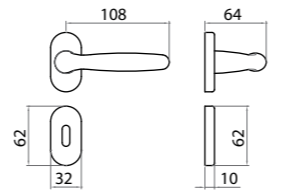
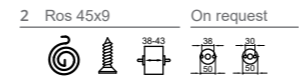
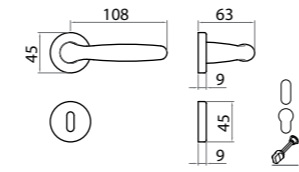
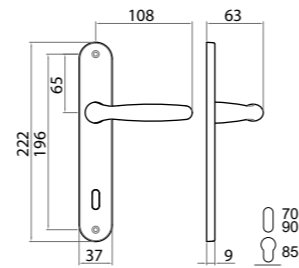

	OLV-M1	OCS-M18	OGV-M27	OCL-M4	OS-M2	Conf. Pz.
1 Q8 P90 Guarnitura Q8 placca patent 90 <i>Lever handle 8mm on key plate 90</i>	5GM86089001	5GM86089003	5GM86089004	5GM86089007	5GM86089008	25
1 Q8 P70 Guarnitura Q8 placca patent 70 <i>Lever handle 8mm on key plate 70</i>	5GM86087001	5GM86087003	5GM86087004	5GM86087007	5GM86087008	25
1 Q8 PY85 Guarnitura Q8 placca yale 85 <i>Lever handle 8mm on cyl. plate 85</i>	5GM86088501	5GM86088503	5GM86088504	5GM86088507	5GM86088508	25
2 Q8 R Guarnitura Q8 ros. senza bocc. <i>Lever handle 8mm on rose</i>	5GM86280001	5GM86280003	5GM86280004	5GM86280007	5GM86280008	25
2 Q8 RB Guarnitura Q8 ros./bocc. Patent <i>Lever handle 8mm on rose key hole escutcheon</i>	5GM86281001	5GM86281003	5GM86281004	5GM86281007	5GM86281008	25
2 Q8 RB Y Guarnitura Q8 ros./bocc. Yale <i>Lever handle 8mm on rose - cyl. hole escutcheon</i>	5GM86285001	5GM86285003	5GM86285004	5GM86285007	5GM86285008	25
2 Q8 RBWC Guarnitura Q8 ros./bocc. Wc <i>Lever handle 8mm on rose wc hole escutcheon</i>	5GM86288001	5GM86288003	5GM86288004	5GM86288007	5GM86288008	25
3 Q8 ROC Guarnitura Q8 ros.ovale senza bocc. <i>Lever handle 8mm on oval rose</i>	5GM86220501	5GM86220503	5GM86220504	5GM86220507	5GM86220508	1
3 Q8 RBOC Guarnitura Q8 ros/boc. ovale patent <i>Lever handle 8mm on oval rose key hole escutcheon</i>	5GM86221501	5GM86221503	5GM86221504	5GM86221507	5GM86221508	1
3 Q8 RBOYC Guarnitura Q8 ros/boc. ovale Yale <i>Lever handle 8mm on oval rose - cyl. hole escutcheon</i>	5GM86225501	5GM86225503	5GM86225504	5GM86225507	5GM86225508	1
4 DK X 40-35 Martellina DK Q7 x 40-35 <i>window handle DK x 40 mm</i>	5GM86557001	5GM86557003	5GM86557004	5GM86557007	5GM86557008	50
4 DK X 40-35 C/BUSS. Martellina DK Q7 x 40-35 con bussole D. 9,5 <i>window handle DK x 40mm with pins D.9,5</i>	5GM86558001	5GM86558003	5GM86558004	5GM86558007	5GM86558008	50

LORD

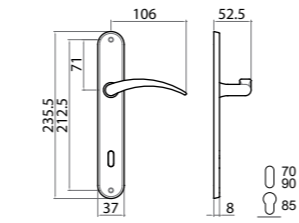

1 Placca ELBA

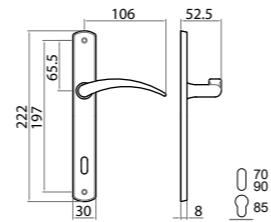

2 Placca STRETTA

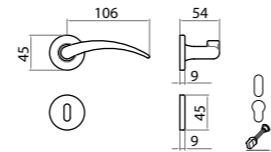

3 Ros 45X9 On request

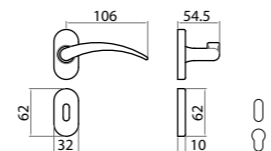
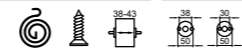

4 Ros 0006

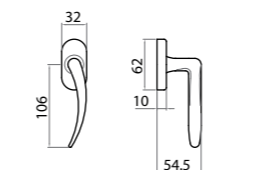

5 DK-2P

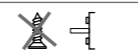

	OLV-M1	OCS-M18	OGV-M27	Conf. Pz.
1 Q8 P90 Guarnitura Q8 placca patent 90 <i>Lever handle 8mm on key plate 90</i>	55020089001	55020089003	55020089004	1
1 Q8 P70 Guarnitura Q8 placca patent 70 <i>Lever handle 8mm on key plate 70</i>	55020087001	55020087003	55020087004	1
1 Q8 PY85 Guarnitura Q8 placca yale 85 <i>Lever handle 8mm on cyl. plate 85</i>	55020088501	55020088503	55020088504	1
2 Q8 P90RS Guarnitura Q8 placca stretta pat 90 <i>Lever handle 8mm on reduced key plate 90</i>	55020051001	55020051003	55020051004	1
2 Q8 P70RS Guarnitura Q8 placca stretta pat 70 <i>Lever handle 8mm on reduced key plate 70</i>	55020057001	55020057003	55020057004	1
2 Q8 PY85RS Guarnitura Q8 placca stretta yale 85 <i>Lever handle 8mm on reduced cyl. plate 85</i>	55020055001	55020055003	55020055004	1
3 Q8 R Guarnitura Q8 ros. senza bocc. <i>Lever handle 8mm on rose</i>	55020280001	55020280003	55020280004	1
3 Q8 RB Guarnitura Q8 ros./bocc. Patent <i>Lever handle 8mm on rose key hole escutcheon</i>	55020281001	55020281003	55020281004	1
3 Q8 RBV Guarnitura Q8 ros./bocc. Yale <i>Lever handle 8mm on rose - cyl. hole escutcheon</i>	55020285001	55020285003	55020285004	1
3 Q8 RBWC Guarnitura Q8 ros./bocc. Wc <i>Lever handle 8mm on rose wc hole escutcheon</i>	55020288001	55020288003	55020288004	1
4 Q8 ROC Guarnitura Q8 ros.ovale senza bocc. <i>Lever handle 8mm on oval rose</i>	55020220501	55020220503	55020220504	1
4 Q8 RBOC Guarnitura Q8 ros/boc. ovale patent <i>Lever handle 8mm on oval rose key hole escutcheon</i>	55020221501	55020221503	55020221504	1
4 Q8 RBOYC Guarnitura Q8 ros/boc. ovale Yale <i>Lever handle 8mm on oval rose - cyl. hole escutcheon</i>	55020225501	55020225503	55020225504	1
5 DK X 40-35 Martellina DK Q7 x 40-35 <i>window handle DK x 40 mm</i>	55020557001	55020557003	55020557004	2
5 DK X 40-35 C/BUSS. Martellina DK Q7 x 40-35 con bussole D. 9,5 <i>window handle DK x 40mm with pins D.9,5</i>	55020558001	55020558003	55020558004	2

ELBA



OLV-M1



OCS-M18



OCL-M4



OLV-M1

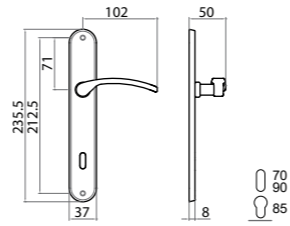

1 Placca ELBA

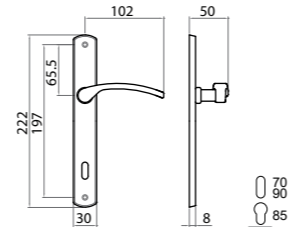

2 Placca STRETTA

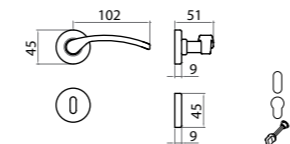

3 Ros 45X9 On request

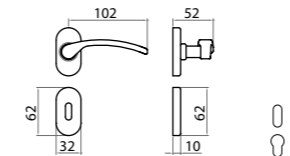

4 Ros 0006

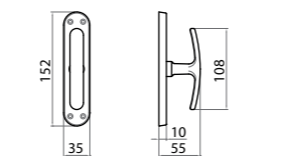

5

	OLV-M1	OCS-M18	OCL-M4	Conf. Pz.
1 Q8 P90 Guarnitura Q8 placca patent 90 <i>Lever handle 8mm on key plate 90</i>	55450089001	55450089003	55450089007	1
1 Q8 P70 Guarnitura Q8 placca patent 70 <i>Lever handle 8mm on key plate 70</i>	55450087001	55450087003	55450087007	1
1 Q8 PY85 Guarnitura Q8 placca yale 85 <i>Lever handle 8mm on cyl. plate 85</i>	55450088501	55450088503	55450088507	1
2 Q8 P90RS Guarnitura Q8 placca stretta pat 90 <i>Lever handle 8mm on reduced key plate 90</i>	55450051001	55450051003	55450051007	1
2 Q8 P70RS Guarnitura Q8 placca stretta pat 70 <i>Lever handle 8mm on reduced key plate 70</i>	55450057001	55450057003	55450057007	1
2 Q8 PY85RS Guarnitura Q8 placca stretta yale 85 <i>Lever handle 8mm on reduced cyl. plate 85</i>	55450055001	55450055003	55450055007	1
3 Q8 R Guarnitura Q8 ros. senza bocc. <i>Lever handle 8mm on rose</i>	55450280001	55450280003	55450280007	1
3 Q8 RB Guarnitura Q8 ros./bocc. Patent <i>Lever handle 8mm on rose key hole escutcheon</i>	55450281001	55450281003	55450281007	1
3 Q8 RBY Guarnitura Q8 ros./bocc. Yale <i>Lever handle 8mm on rose - cyl. hole escutcheon</i>	55450285001	55450285003	55450285007	1
3 Q8 RBWC Guarnitura Q8 ros./bocc. Wc <i>Lever handle 8mm on rose wc hole escutcheon</i>	55450288001	55450288003	55450288007	1
4 Q8 ROC Guarnitura Q8 ros.ovale senza bocc. <i>Lever handle 8mm on oval rose</i>	55450220501	55450220503	55450220507	1
4 Q8 RBOC Guarnitura Q8 ros/boc. ovale patent <i>Lever handle 8mm on oval rose key hole escutcheon</i>	55450221501	55450221503	55450221507	1
4 Q8 RBOYC Guarnitura Q8 ros/boc. ovale Yale <i>Lever handle 8mm on oval rose - cyl. hole escutcheon</i>	55450225501	55450225503	55450225507	1
5 EZ Cremonese gioco EZ <i>Mechanism for window handle spindle 7 mm</i>	55450406001	55450406003	55450406007	1
5 EZQ7 Cremonese gioco EZ + Q7 <i>Mechanism for window handle spindle 7 mm</i>	55450407001	55450407003	55450407007	1
5 MART Martellina Q7 <i>window handle</i>	55450500001	55450500003	55450500007	1

ELY



OLV-M1



OCS-M18

OCL-M4



OLV-M1



OLV-M1

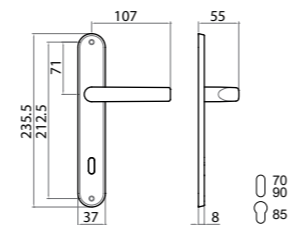

1 Placca ELBA

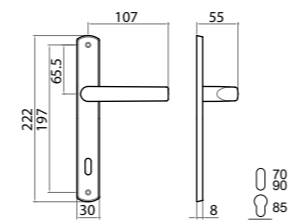

2 Placca STRETTA

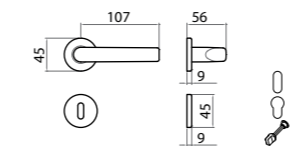

3 Ros 45X9 On request

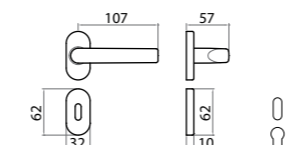

4 Ros 0006

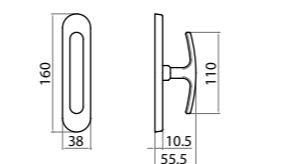

5

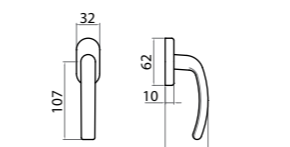

6 DK-2P

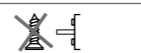

	OLV-M1	OCS-M18	OCL-M4	Conf. Pz.
1 Q8 P90 Guarnitura Q8 placca patent 90 <i>Lever handle 8mm on key plate 90</i>	55046089001	55046089003	55046089007	1
1 Q8 P70 Guarnitura Q8 placca patent 70 <i>Lever handle 8mm on key plate 70</i>	55046087001	55046087003	55046087007	1
1 Q8 PY85 Guarnitura Q8 placca yale 85 <i>Lever handle 8mm on cyl. plate 85</i>	55046088501	55046088503	55046088507	1
2 Q8 P90RS Guarnitura Q8 placca stretta pat 90 <i>Lever handle 8mm on reduced key plate 90</i>	55046051001	55046051003	55046051007	1
2 Q8 P70RS Guarnitura Q8 placca stretta pat 70 <i>Lever handle 8mm on reduced key plate 70</i>	55046057001	55046057003	55046057007	1
2 Q8 PY85RS Guarnitura Q8 placca stretta yale 85 <i>Lever handle 8mm on reduced cyl. plate 85</i>	55046055001	55046055003	55046055007	1
3 Q8 R Guarnitura Q8 ros. senza bocc. <i>Lever handle 8mm on rose</i>	55046280001	55046280003	55046280007	1
3 Q8 RB Guarnitura Q8 ros./bocc. Patent <i>Lever handle 8mm on rose key hole escutcheon</i>	55046281001	55046281003	55046281007	1
3 Q8 RBY Guarnitura Q8 ros./bocc. Yale <i>Lever handle 8mm on rose - cyl. hole escutcheon</i>	55046285001	55046285003	55046285007	1
3 Q8 RBWC Guarnitura Q8 ros./bocc. Wc <i>Lever handle 8mm on rose wc hole escutcheon</i>	55046288001	55046288003	55046288007	1
4 Q8 ROC Guarnitura Q8 ros.ovale senza bocc. <i>Lever handle 8mm on oval rose</i>	55046220501	55046220503	55046220507	1
4 Q8 RBOC Guarnitura Q8 ros/boc. ovale patent <i>Lever handle 8mm on oval rose key hole escutcheon</i>	55046221501	55046221503	55046221507	1
4 Q8 RBOYC Guarnitura Q8 ros/boc. ovale Yale <i>Lever handle 8mm on oval rose - cyl. hole escutcheon</i>	55046225501	55046225503	55046225507	1
5 EZ Cremonese gioco EZ <i>Mechanism for window handle spindle 7 mm</i>	55046406001	55046406003	55046406007	2
5 EZQ7 Cremonese gioco EZ + Q7 <i>Mechanism for window handle spindle 7 mm</i>	55046407001	55046407003	55046407007	2
5 MART Martellina Q7 <i>window handle</i>	55046500001	55046500003	55046500007	2
6 DK X 40-35 Martellina DK Q7 x 40-35 <i>window handle DK x 40 mm</i>	55046577001	55046577003	55046577007	2
6 DK X 40-35 C/BUSS. Martellina DK Q7 x 40-35 con bussole D. 9,5 <i>window handle DK x 40mm with pins D.9,5</i>	55046578001	55046578003	55046578007	2

MARZIA

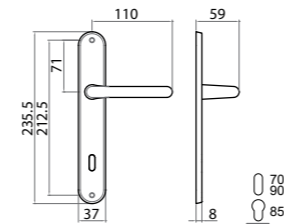

1 Placca ELBA

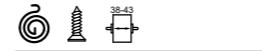

2 Placca STRETTA

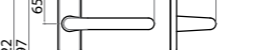

3 Ros 45X9

On request



4 Ros 0006

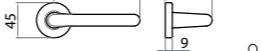

5

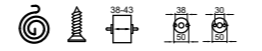

6 DK-2P

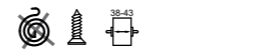

5



6 DK-2P



	ZCL	GCTOL	ZCS	Conf. Pz.
1 Q8 P90 Guarnitura Q8 placca patent 90 <i>Lever handle 8mm on key plate 90</i>	66424089007	66424089012	66424089013	1
1 Q8 P70 Guarnitura Q8 placca patent 70 <i>Lever handle 8mm on key plate 70</i>	66424087007	66424087012	66424087013	1
1 Q8 PY85 Guarnitura Q8 placca yale 85 <i>Lever handle 8mm on cyl. plate 85</i>	66424088507	66424088512	66424088513	1
2 Q8 P90RS Guarnitura Q8 placca stretta pat 90 <i>Lever handle 8mm on reduced key plate 90</i>	66424051007	66424051012	66424051013	1
2 Q8 P70RS Guarnitura Q8 placca stretta pat 70 <i>Lever handle 8mm on reduced key plate 70</i>	66424057007	66424057012	66424057013	1
2 Q8 PY85RS Guarnitura Q8 placca stretta yale 85 <i>Lever handle 8mm on reduced cyl. plate 85</i>	66424055007	66424055012	66424055013	1
3 Q8 R Guarnitura Q8 ros. senza bocc. <i>Lever handle 8mm on rose</i>	66424280007	66424280012	66424280013	1
3 Q8 RB Guarnitura Q8 ros./bocc. Patent <i>Lever handle 8mm on rose key hole escutcheon</i>	66424281007	66424281012	66424281013	1
3 Q8 RBY Guarnitura Q8 ros./bocc. Yale <i>Lever handle 8mm on rose - cyl. hole escutcheon</i>	66424285007	66424285012	66424285013	1
3 Q8 RBWC Guarnitura Q8 ros./bocc. Wc <i>Lever handle 8mm on rose wc hole escutcheon</i>	66424288007	66424288012	66424288013	1
4 Q8 ROC Guarnitura Q8 ros.ovale senza bocc. <i>Lever handle 8mm on oval rose</i>	66424220507	66424220512	66424220513	1
4 Q8 RBOC Guarnitura Q8 ros/boc. ovale patent <i>Lever handle 8mm on oval rose key hole escutcheon</i>	66424221507	66424221512	66424221513	1
4 Q8 RBOYC Guarnitura Q8 ros/boc. ovale Yale <i>Lever handle 8mm on oval rose - cyl. hole escutcheon</i>	66424225507	66424225512	66424225513	1
5 EZ Cremonese gioco EZ <i>Mechanism for window handle spindle 7 mm</i>	55424406001	55424406003	55424406007	2
5 EZQ7 Cremonese gioco EZ + Q7 <i>Mechanism for window handle spindle 7 mm</i>	55424407001	55424407003	55424407007	2
5 MART Martellina Q7 <i>window handle</i>	55424500001	55424500003	55424500007	2
6 DK X 40 Martellina DK Q7 x 40 <i>window handle DK x 40 mm</i>	66424557007	66424557012	66424557013	2
6 DK X 40 C/BUSS. Martellina DK Q7 x 40 con bussole D. 9,5 <i>window handle DK x 40mm with pins D.9,5</i>	66424558007	66424558012	66424558013	2

MONICA



OLV-M1



OLS-M33

OGV-M27



OLV-M1



OLV-M1

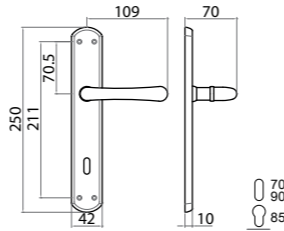

1 Placca MONICA 2

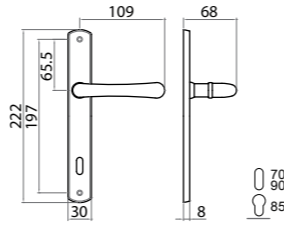

2 Placca STRETTA

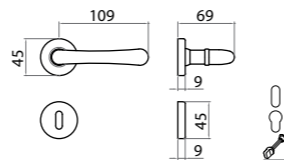

3 Ros 45X9 On request

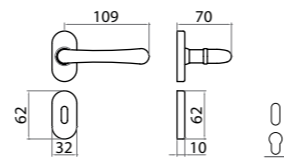

4 Ros 0006

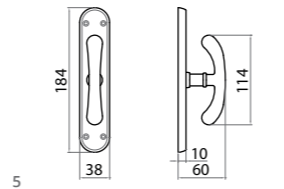

5

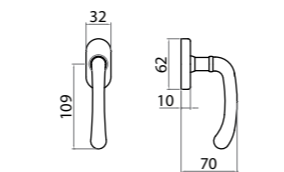

6 DK-1P



	OLV-M1	OLS-M33	OGV-M27	Conf. Pz.
1 Q8 P90 Guarnitura Q8 placca patent 90 <i>Lever handle 8mm on key plate 90</i>	55446089001	55446089002	55446089004	1
1 Q8 P70 Guarnitura Q8 placca patent 70 <i>Lever handle 8mm on key plate 70</i>	55446087001	55446087002	55446087004	1
1 Q8 PY85 Guarnitura Q8 placca yale 85 <i>Lever handle 8mm on cyl. plate 85</i>	55446088501	55446088502	55446088504	1
2 Q8 P90RS Guarnitura Q8 placca stretta pat 90 <i>Lever handle 8mm on reduced key plate 90</i>	55446051001	55446051002	55446051004	1
2 Q8 P70RS Guarnitura Q8 placca stretta pat 70 <i>Lever handle 8mm on reduced key plate 70</i>	55446057001	55446057002	55446057004	1
2 Q8 PY85RS Guarnitura Q8 placca stretta yale 85 <i>Lever handle 8mm on reduced cyl. plate 85</i>	55446055001	55446055002	55446055004	1
3 Q8 R Guarnitura Q8 ros. senza bocc. <i>Lever handle 8mm on rose</i>	55446280001	55446280002	55446280004	1
3 Q8 RB Guarnitura Q8 ros./bocc. Patent <i>Lever handle 8mm on rose key hole escutcheon</i>	55446281001	55446281002	55446281004	1
3 Q8 RBY Guarnitura Q8 ros./bocc. Yale <i>Lever handle 8mm on rose - cyl. hole escutcheon</i>	55446285001	55446285002	55446285004	1
3 Q8 RBWC Guarnitura Q8 ros./bocc. Wc <i>Lever handle 8mm on rose wc hole escutcheon</i>	55446288001	55446288002	55446288004	1
4 Q8 ROC Guarnitura Q8 ros.ovale senza bocc. <i>Lever handle 8mm on oval rose</i>	55446220501	55446220502	55446220504	1
4 Q8 RBOC Guarnitura Q8 ros/boc. ovale patent <i>Lever handle 8mm on oval rose key hole escutcheon</i>	55446221501	55446221502	55446221504	1
4 Q8 RBOYC Guarnitura Q8 ros/boc. ovale Yale <i>Lever handle 8mm on oval rose - cyl. hole escutcheon</i>	55446225501	55446225502	55446225504	1
5 EZ Cremonese gioco EZ <i>Mechanism for window handle spindle 7 mm</i>	55446406001	55446406002	55446406004	2
5 EZQ7 Cremonese gioco EZ + Q7 <i>Mechanism for window handle spindle 7 mm</i>	55446407001	55446407002	55446407004	2
5 MART Martellina Q7 <i>window handle</i>	55446500001	55446500002	55446500004	2
6 DK X 40 Martellina DK Q7 x 40 <i>window handle DK x 40 mm</i>	55446557001	55446557002	55446557004	2
6 DK X 40 C/BUSS. Martellina DK Q7 x 40 con bussole D. 9,5 <i>window handle DK x 40mm with pins D.9,5</i>	55446558001	55446558002	55446558004	2

VICTORIA



ZGV

GCTOL

GCTOL

GCTOL

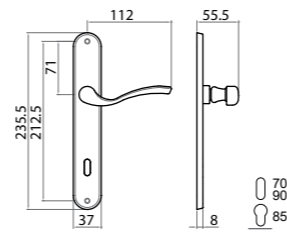

1 Placca ELBA

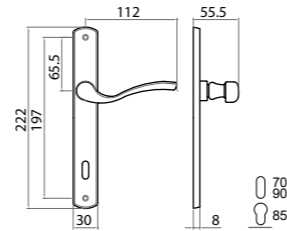

2 Placca STRETTA

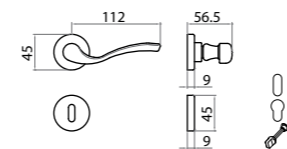

3 Ros 45X9 On request

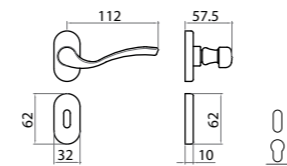

4 Ros 0006

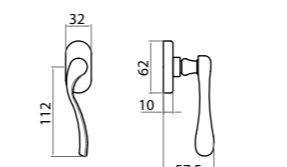
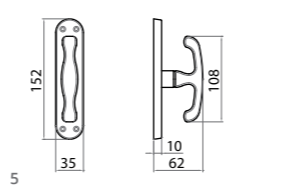

6 DK-1P

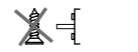

	ZGV	GCTOL	Conf. Pz.
1 Q8 P90 Guarnitura Q8 placca patent 90 <i>Lever handle 8mm on key plate 90</i>	66246089004	66246089012	1
1 Q8 P70 Guarnitura Q8 placca patent 70 <i>Lever handle 8mm on key plate 70</i>	66246087004	66246087012	1
1 Q8 PY85 Guarnitura Q8 placca yale 85 <i>Lever handle 8mm on cyl. plate 85</i>	66246088504	66246088512	1
2 Q8 P90RS Guarnitura Q8 placca stretta pat 90 <i>Lever handle 8mm on reduced key plate 90</i>	66246051004	66246051012	1
2 Q8 P70RS Guarnitura Q8 placca stretta pat 70 <i>Lever handle 8mm on reduced key plate 70</i>	66246057004	66246057012	1
2 Q8 PY85RS Guarnitura Q8 placca stretta yale 85 <i>Lever handle 8mm on reduced cyl. plate 85</i>	66246055004	66246055012	1
3 Q8 R Guarnitura Q8 ros. senza bocc. <i>Lever handle 8mm on rose</i>	66246280004	66246280012	1
3 Q8 RB Guarnitura Q8 ros./bocc. Patent <i>Lever handle 8mm on rose key hole escutcheon</i>	66246281004	66246281012	1
3 Q8 RBY Guarnitura Q8 ros./bocc. Yale <i>Lever handle 8mm on rose - cyl. hole escutcheon</i>	66246285004	66246285012	1
3 Q8 RBWC Guarnitura Q8 ros./bocc. Wc <i>Lever handle 8mm on rose wc hole escutcheon</i>	66246288004	66246288012	1
4 Q8 ROC Guarnitura Q8 ros.ovale senza bocc. <i>Lever handle 8mm on oval rose</i>	66246220504	66246220512	1
4 Q8 RBOC Guarnitura Q8 ros/boc. ovale patent <i>Lever handle 8mm on oval rose key hole escutcheon</i>	66246221504	66246221512	1
4 Q8 RBOYC Guarnitura Q8 ros/boc. ovale Yale <i>Lever handle 8mm on oval rose - cyl. hole escutcheon</i>	66246225504	66246225512	1
5 MART Martellina Q7 <i>window handle</i>	55010500001	55010500004	2
6 DK X 40 Martellina DK Q7 x 40 <i>window handle DK x 40 mm</i>	66246557004	66246557012	2
6 DK X 40 C/BUSS. Martellina DK Q7 x 40 con bussole D. 9,5 <i>window handle DK x 40mm with pins D.9,5</i>	66246558004	66246558012	2

SILVIA



OCS-M18

OGV-M27

OLV-M1



OLV-M1



OLV-M1

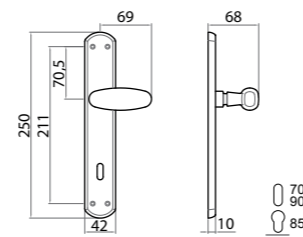

1 Placca MONICA

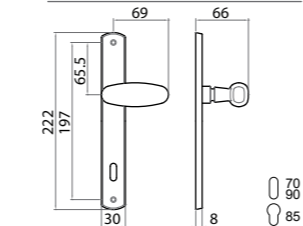

2 Placca STRETTA

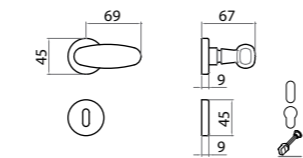

3 Ros 45X9 On request

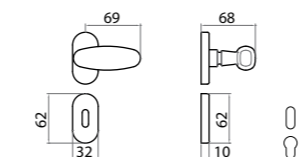

4 Ros 0006

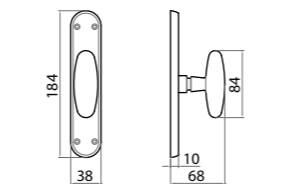

5

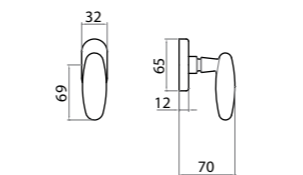

6 DK-1P



	OLV-M1	OCS-M18	OGV-M27	Conf. Pz.
1 Q8 P90 Guarnitura Q8 placca patent 90 <i>Lever handle 8mm on key plate 90</i>	55434089001	55434089003	55434089004	1
1 Q8 P70 Guarnitura Q8 placca patent 70 <i>Lever handle 8mm on key plate 70</i>	55434087001	55434087003	55434087004	1
1 Q8 PY85 Guarnitura Q8 placca yale 85 <i>Lever handle 8mm on cyl. plate 85</i>	55434088501	55434088503	55434088504	1
2 Q8 P90RS Guarnitura Q8 placca stretta pat 90 <i>Lever handle 8mm on reduced key plate 90</i>	55434051001	55434051003	55434051004	1
2 Q8 P70RS Guarnitura Q8 placca stretta pat 70 <i>Lever handle 8mm on reduced key plate 70</i>	55434057001	55434057003	55434057004	1
2 Q8 PY85RS Guarnitura Q8 placca stretta yale 85 <i>Lever handle 8mm on reduced cyl. plate 85</i>	55434055001	55434055003	55434055004	1
3 Q8 R Guarnitura Q8 ros. senza bocc. <i>Lever handle 8mm on rose</i>	55434280001	55434280003	55434280004	1
3 Q8 RB Guarnitura Q8 ros./bocc. Patent <i>Lever handle 8mm on rose key hole escutcheon</i>	55434281001	55434281003	55434281004	1
3 Q8 RBY Guarnitura Q8 ros./bocc. Yale <i>Lever handle 8mm on rose - cyl. hole escutcheon</i>	55434285001	55434285003	55434285004	1
3 Q8 RBWC Guarnitura Q8 ros./bocc. Wc <i>Lever handle 8mm on rose wc hole escutcheon</i>	55434288001	55434288003	55434288004	1
4 Q8 ROC Guarnitura Q8 ros.ovale senza bocc. <i>Lever handle 8mm on oval rose</i>	55434220501	55434220503	55434220504	1
4 Q8 RBOC Guarnitura Q8 ros/boc. ovale patent <i>Lever handle 8mm on oval rose key hole escutcheon</i>	55434221501	55434221503	55434221504	1
4 Q8 RBOYC Guarnitura Q8 ros/boc. ovale Yale <i>Lever handle 8mm on oval rose - cyl. hole escutcheon</i>	55434225501	55434225503	55434225504	1
5 EZ Cremonese gioco EZ <i>Mechanism for window handle spindle 7 mm</i>	55434406001	55434406003	55434406004	2
5 EZQ7 Cremonese gioco EZ + Q7 <i>Mechanism for window handle spindle 7 mm</i>	55434407001	55434407003	55434407004	2
5 MART Martellina Q7 <i>window handle</i>	55434500001	55434500003	55434500004	2
6 DK X 40 Martellina DK Q7 x 40 <i>window handle DK x 40 mm</i>	55434557001	55434557003	55434557004	2

FLORENTIA

2.1

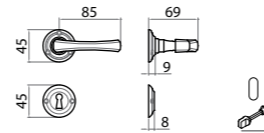

1 Ros FLORENTIA

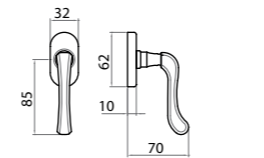
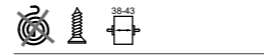

2 DK-1P



	OBR-M45	OLV-M1	OLNV	OLD-MV3	Conf. Pz.
1 Q8 RVV Guarnitura Q8 ros. senza bocc. <i>Lever handle 8mm on rose</i>	55638250000	55638250001	55638250020	55638250028	1
1 Q8 RBVV Guarnitura Q8 ros./bocc. patent <i>Lever handle 8mm on rose key hole escutcheon</i>	55638251000	55638251001	55638251020	55638251028	1
1 Q8 RBWCVV Guarnitura Q8 ros./bocc. WC <i>Lever handle 8mm on rose wc hole escutcheon</i>	55638258000	55638258001	55638258020	55638258028	1
2 DK X 40 Martellina DK Q7 x 40 <i>window handle DK x 40 mm</i>	55638557000	55638557001	55638557020	55638557028	2
2 DK X 40 C/BUSS. Martellina DK Q7 x 40 con bussole D. 9,5 <i>window handle DK x 40mm with pins D.9,5</i>	55638558000	55638558001	55638558020	55638558028	2

2.1



OBR-M45



OLNV-M23



OLD-MV3



OLV-M1



OLV/PB-C1

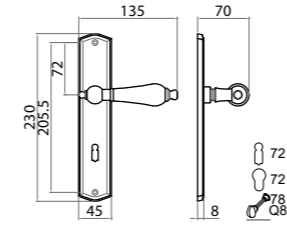

1 Placca 46

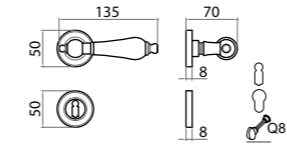

2 Ros 65

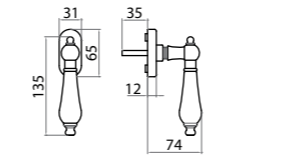

3 DK-1F

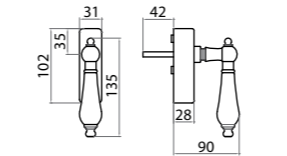

4 RG



OLV/PB-C1

OCL/PB-C4

OCS/PB-C18

OCS/PN-X18



OLV/PB-C1



OLV/PB-C1



OLV/PB-C1

	OLV-M1/PB	OCS-M18/PB	OCL-M4/PB	OCS-M18/PN	Conf. Pz.
1 39/46 Q8 BB72 VL Guarnitura Q8 placca BB 72 viti legno <i>Lever handle 8mm on key plate with wood screws</i>	R0039004673C1	R0039004673C3	R0039004673C7	R0039004673X3	1
1 39/46 Q8 PZ72 VL Guarnitura Q8 placca Yale 72 viti legno <i>Lever handle 8mm cylinder plate 72 wooden screws</i>	R0039004677C1	R0039004677C3	R0039004677C7	R0039004677X3	1
1 39/46 Q8 WC78 Q8 VL Guarnitura Q8 placca WC 78 Q8 viti legno <i>Lever handle 8mm wc function 78 spindle 8 wooden screws</i>	R0039004698C1	R0039004698C3	R0039004698C7	R0039004698X3	1
2 39/65 Q8 R VL Guarnitura Q8 ros. senza bocc. viti legno <i>Lever handle 8mm on rose with wood screw</i>	R0039006505C160	R0039006505C360	R0039006505C760	R0039006505X360	1
2 39/65/660 Q8 RB BB VL Guarnitura Q8 ros./bocc. BB viti legno <i>Lever handle 8mm on rose - key escutcheon with wooden screw</i>	R0039006512C160	R0039006512C360	R0039006512C760	R0039006512X360	1
2 39/65/660 Q8 RB PZ VL Guarnitura Q8 ros./bocc. Yale viti legno <i>Lever handle 8mm on rose - cyl. hole escutcheon</i>	R0039006550C160	R0039006550C360	R0039006550C760	R0039006550X360	1
2 39/65/65 Q8 RB WC Q8 VL Guarnitura Q8 ros./bocc. WC Q8 viti legno <i>Lever handle 8mm on rose - wc 8mm function with pins / wooden screws</i>	R0039006588C160	R0039006588C360	R0039006588C760	R0039006588X360	1
2 39/65 Q8 R VPM Guarnitura Q8 ros. senza bocc. viti pass. Metriche <i>Lever handle 8mm on rose - metric screw</i>	R0039006505C142	R0039006505C342	R0039006505C742	R0039006505X342	1
2 39/65/660 Q8 RB BB VPM Guarnitura Q8 ros./bocc. BB viti pass. metriche <i>Lever handle 8mm on rose - key escutcheon / metric - thread screw</i>	R0039006512C142	R0039006512C342	R0039006512C742	R0039006512X342	1
2 39/65/660 Q8 RB PZ VPM Guarnitura Q8 ros./bocc. Yale viti pass. metriche <i>Lever handle 8mm on rose - cyl. hole escutcheon</i>	R0039006550C142	R0039006550C342	R0039006550C742	R0039006550X342	1
2 39/65/65 Q8 RB WC Q8 VPM Guarnitura Q8 ros./bocc. WC Q8 viti pass. metriche <i>Lever handle 8mm on rose - wc 8mm function with pins / metric - thread screw</i>	R0039006588C142	R0039006588C342	R0039006588C742	R0039006588X342	1
3 39/0004 DK x 35 VM C/BUSS. Martellina DK Q7x35 c/bussola D.9,5 mm viti metriche <i>window handle DK x 35 mm with pins D.9,5 metric screws</i>	R0039000480C190	R0039000480C390	R0039000480C790	R0039000480X390	1
4 39/00A4 DK x 42 C/CHIAVE VM C/BUSS. Martellina con chiave DK Q7x42 c/bussola D.9,5 mm viti metriche <i>window handle DK x 42mm with key / pins D.9,5 with screws</i>	R003900A484C190	R003900A484C390	R003900A484C790	R003900A484X390	1

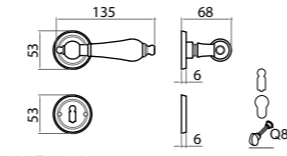

1 Ros 61

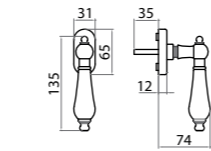

2 DK-1F

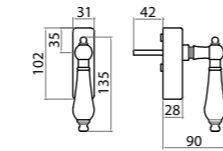

3 RG



1 39/61 Q8 R VL
Guarnitura Q8 ros. senza bocc. viti legno
Lever handle 8mm on rose with wood screw

OLV-M1/PI Conf. Pz.
R0039006105P160

51,24 1

1 39/61/62 Q8 RB BB VL
Guarnitura Q8 ros./bocc. BB viti legno
Lever handle 8mm on rose - key escutcheon with wooden screw

R0039006112P160

61,68 1

1 39/61/62 Q8 RB PZ VL
Guarnitura Q8 ros./bocc. Yale viti legno
Lever handle 8mm on rose - cyl. hole escutcheon

R0039006150P160

61,68 1

1 39/61/61 Q8 RB WC Q8 VL
Guarnitura Q8 ros./bocc. WC Q8 viti legno
Lever handle 8mm on rose - wc 8mm function with pins / wooden screws

R0039006188P160

74,40 1

2 39/0004 DK x 35 VM C/BUSS
Martellina DK Q7x35 c/bussole D.9,5 mm viti metriche
window handle DK x 35 mm with pins D.9,5 metric screws

R0039000480P190

24,96 1

3 39/00A4 DK x 42 C/CHIAVE VM C/BUSS.
Martellina con chiave DK Q7x42 c/bussole D.9,5 mm viti metriche
window handle DK x 42mm with key / pins D.9,5 with screws

R003900A484P190

88,68 1



OLV/PI-P1



OLV/PI-P1



OLV/PI-P1

R901

2.1

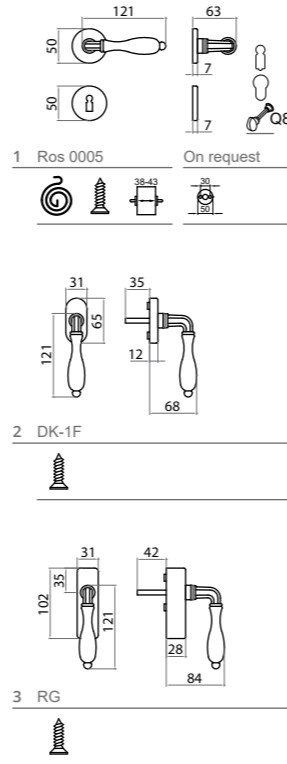

	OLV-M1	OCL-M4	OLD-MV3	OFA-M69	OANT-M75	Conf. Pz.
1 901/0005 Q8 R VL Guarnitura Q8 ros. senza bocc. viti legno <i>Lever handle 8mm on rose with wood screw</i>	R09010005050160	R09010005050760	R09010005052860	R09010005052960	R09010005054260	1
1 901/0005 Q8 RB BB VL Guarnitura Q8 ros./bocc. BB viti legno <i>Lever handle 8mm on rose - key escutcheon with wooden screw</i>	R09010005120160	R09010005120760	R09010005122860	R09010005122960	R09010005124260	1
1 901/0005 Q8 RB PZ VL Guarnitura Q8 ros./bocc. Yale viti legno <i>Lever handle 8mm on rose - cyl. hole escutcheon</i>	R09010005500160	R09010005500760	R09010005502860	R09010005502960	R09010005504260	1
2 901/0005 Q8 RB WC Q8 VL Guarnitura Q8 ros./bocc. WC Q8 viti legno <i>Lever handle 8mm on rose - wc 8mm function with pins / wooden screw</i>	R09010005880160	R09010005880760	R09010005882860	R09010005882960	R09010005884260	1
2 901/0005 Q8 R C/BUSS. VPA Guarnitura Q8 ros. senza bocc. c/buss. viti pass. auto <i>Lever handle 8mm on rose with pins / thread forming screw</i>	R090100050501	R090100050507	R090100050528	R090100050529	R090100050542	1
2 901/0005 Q8 RB BB C/BUSS. VPA Guarnitura Q8 ros./bocc. BB c/buss. viti pass. autofil. <i>Lever handle 8mm on rose - key escutcheon with pins / thread forming screw</i>	R090100051201	R090100051207	R090100051228	R090100051229	R090100051242	1
2 901/0005 Q8 RB PZ C/BUSS. VPA Guarnitura Q8 ros./bocc. Yale c/buss. viti pass. autofil. <i>Lever handle 8mm on rose - cyl. hole escutcheon</i>	R090100055001	R090100055007	R090100055028	R090100055029	R090100055042	1
2 901/0005 Q8 RB WC Q8 C/BUSS. VPA Guarnitura Q8 ros./bocc. WC Q8 c/buss. viti pass. autofil. <i>Lever handle 8mm on rose - wc 8mm function with pins / thread forming screw</i>	R090100058801	R090100058807	R090100058828	R090100058829	R090100058842	1
2 901/0004 DK x 35 VM C/BUSS. Martellina DK Q7x35 c/bussola D.9,5 mm viti metriche <i>window handle DK x 35 mm with pins D.9,5 metric screws</i>	R09010004800190	R09010004800790	R09010004802890	R09010004802990	R09010004804290	1
2 901/00A4 DK x 42 C/CHIAVE VM C/BUSS. Martellina con chiave DK Q7x42 c/bussola D.9,5 mm viti metri <i>window handle DK x 42mm with key / pins D.9,5 with screws</i>	R090100A4840190	R090100A4840790	R090100A4842890	R090100A4842990	R090100A4844290	1

2.1



R901

2.1

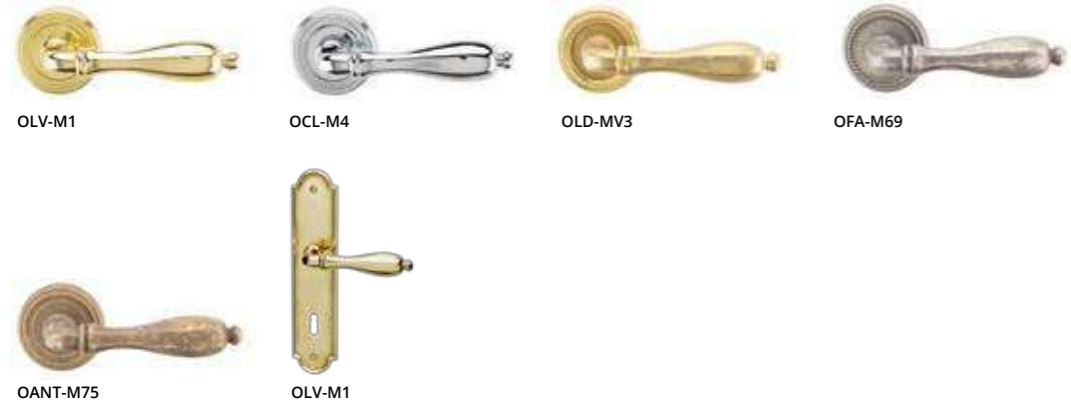
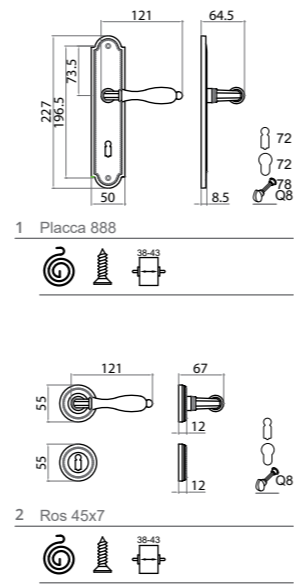

	OLV-M1	OCL-M4	OLD-MV3	OFA-M69	OANT-M75	Conf. Pz.
1 901/888 Q8 BB72 VL Guarnitura Q8 placca BB 72 viti legno <i>Lever handle 8mm on key plate with wood screws</i>	R090108887301	R090108887307	R090108887328	R090108887329	R090108887342	1
1 901/888 Q8 PZ72 VL Guarnitura Q8 placca Yale 72 viti legno <i>Lever handle 8mm cylinder plate 72 wooden screws</i>	R090108887701	R090108887707	R090108887728	R090108887729	R090108887742	1
1 901/888 Q8 WC78 Q8 VL Guarnitura Q8 placca WC 78 Q8 viti legno <i>Lever handle 8mm wc function 78 spindle 8 wooden screws</i>	R090108889801	R090108889807	R090108889828	R090108889829	R090108889842	1
1 901/558 Q8 R VL Guarnitura Q8 ros. senza bocc. viti legno <i>Lever handle 8mm on rose with wood screw</i>	R09010558050160	R09010558050760	R09010558052860	R09010558052960	R09010558054260	1
1 901/558 Q8 RB BB VL Guarnitura Q8 ros./bocc. BB viti legno <i>Lever handle 8mm on rose - key escutcheon with wooden screw</i>	R09010558120160	R09010558120760	R09010558122860	R09010558122960	R09010558124260	1
1 901/558 Q8 RB PZ VL Guarnitura Q8 ros./bocc. Yale viti legno <i>Lever handle 8mm on rose - cyl. hole escutcheon</i>	R09010558500160	R09010558500760	R09010558502860	R09010558502960	R09010558504260	1
1 901/558 Q8 RB WC Q8 VL Guarnitura Q8 ros./bocc. WC Q8 viti legno <i>Lever handle 8mm on rose - wc 8mm function with pins / wooden screws</i>	R09010558880160	R09010558880760	R09010558882860	R09010558882960	R09010558884260	1
1 901/558 Q8 R C/BUSS. VPM Guarnitura Q8 ros. senza bocc. c/buss. viti pass. metriche <i>Lever handle 8mm on rose with pins / metric - thread screw</i>	R09010558050140	R09010558050740	R09010558052840	R09010558052940	R09010558054240	1
1 901/558 Q8 RB BB C/BUSS. VPM Guarnitura Q8 ros./bocc. BB c/buss. viti pass. Metriche <i>Lever handle 8mm on rose - key escutcheon with pins / metric - thread screw</i>	R09010558120140	R09010558120740	R09010558122840	R09010558122940	R09010558124240	1
2 901/558 Q8 RB PZ C/BUSS. VPM Guarnitura Q8 ros./bocc. Yale c/buss. viti pass. Metriche <i>Lever handle 8mm on rose - cyl. hole escutcheon</i>	R09010558500140	R09010558500740	R09010558502840	R09010558502940	R09010558504240	1
3 901/558 Q8 RB WC Q8 C/BUSS. VPM Guarnitura Q8 ros./bocc. WC Q8 c/buss. viti pass. metriche <i>Lever handle 8mm on rose - wc 8mm function with pins / metric - thread screw</i>	R09010558880140	R09010558880740	R09010558882840	R09010558882940	R09010558884240	1

2.1

R974

2.1

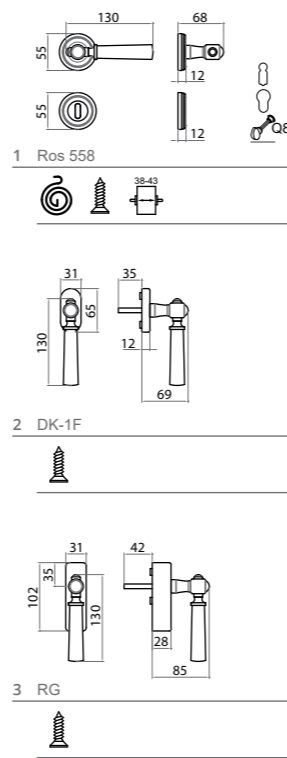

	OLS-M33	OCL/OCS-M60	Conf. Pz.
1 974/558 Q8 R VL Guarnitura Q8 ros. senza bocc. viti legno <i>Lever handle 8mm on rose with wood screw</i>	R09740558050260	R09740558055960	1
1 974/558 Q8 RB BB VL Guarnitura Q8 ros./bocc. BB viti legno <i>Lever handle 8mm on rose - key escutcheon with wooden screw</i>	R09740558120260	R09740558125960	1
1 974/558 Q8 RB PZ VL Guarnitura Q8 ros./bocc. Yale viti legno <i>Lever handle 8mm on rose - cyl. hole escutcheon</i>	R09740558500260	R09740558505960	1
1 974/558 Q8 RB WC Q8 VL Guarnitura Q8 ros./bocc. WC Q8 viti legno <i>Lever handle 8mm on rose - wc 8mm function with pins / wooden screws</i>	R09740558880260	R09740558885960	1
1 974/558 Q8 R C/BUSS. VPM Guarnitura Q8 ros. senza bocc. c/buss. viti pass. metriche <i>Lever handle 8mm on rose with pins / metric - thread screw</i>	R09740558050240	R09740558055940	1
1 974/558 Q8 RB BB C/BUSS. VPM Guarnitura Q8 ros./bocc. BB c/buss. viti pass. metriche <i>Lever handle 8mm on rose - key escutcheon with pins / metric - thread screw</i>	R09740558120240	R09740558125940	1
1 974/558 Q8 RB PZ C/BUSS. VPM Guarnitura Q8 ros./bocc. Yale c/buss. viti pass. metriche <i>Lever handle 8mm on rose - cyl. hole escutcheon</i>	R09740558500240	R09740558505940	1
1 974/558 Q8 RB WC Q8 C/BUSS. VPM Guarnitura Q8 ros./bocc. WC Q8 c/buss. viti pass. metriche <i>Lever handle 8mm on rose - wc 8mm function with pins / metric - thread screw</i>	R09740558880240	R09740558885940	1
2 974/0004 DK x 35 VM C/BUSS. Martellina DK Q7x35 c/bussole D.9,5 mm viti metriche <i>window handle DK x 35 mm with pins D.9,5 metric screws</i>	R09740004800290	R09740004805990	1
3 974/00A4 DK x 42 C/CHIAVE VM C/BUSS. Martellina con chiave DK Q7x42 c/bussole D.9,5 mm viti metriche <i>window handle DK x 42mm with key / pins D.9,5 with screws</i>	R097400A4840290	R097400A4845990	1

2.1



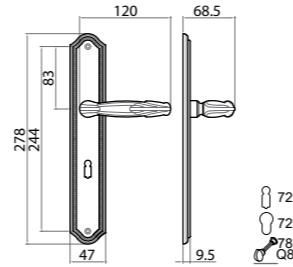

1 Placca 883

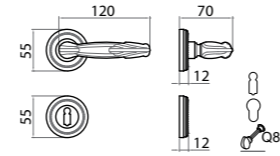

2 Ros 558

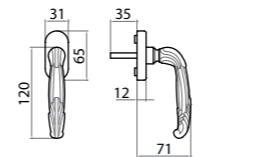

3 DK-1F

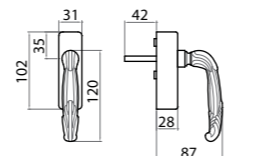

4 RG



OLV-M1



OFA-M69



OLV-M1



OLV-M1



OLV-M1

	OLV-M1	OFA-M69	Conf. Pz.
1 983/883 Q8 BB72 VL Guarnitura Q8 placca BB 72 viti legno <i>Lever handle 8mm on key plate with wood screws</i>	R098308837301	R098308837329	1
1 983/883 Q8 PZ72 VL Guarnitura Q8 placca Yale 72 viti legno <i>Lever handle 8mm cilinder plate 72 wooden screws</i>	R098308837701	R098308837729	1
1 983/883 Q8 WC78 Q8 VL Guarnitura Q8 placca WC 78 Q8 viti legno <i>Lever handle 8mm wc function 78 spindle 8 wooden screws</i>	R098308839801	R098308839829	1
2 983/558 Q8 R VL Guarnitura Q8 ros. senza bocc. viti legno <i>Lever handle 8mm on rose with wood screw</i>	R09830558050160	R09830558052960	1
2 983/558 Q8 RB BB VL Guarnitura Q8 ros./bocc. BB viti legno <i>Lever handle 8mm on rose - key escutcheon with wooden screw</i>	R09830558120160	R09830558122960	1
2 983/558 Q8 RB PZ VL Guarnitura Q8 ros./bocc. Yale viti legno <i>Lever handle 8mm on rose - cyl. hole escutcheon</i>	R09830558500160	R09830558502960	1
2 983/558 Q8 RB WC Q8 VL Guarnitura Q8 ros./bocc. WC Q8 viti legno <i>Lever handle 8mm on rose - wc 8mm function with pins / wooden screws</i>	R09830558880160	R09830558882960	1
2 983/558 Q8 R C/BUSS. VPM Guarnitura Q8 ros. senza bocc. c/buss. viti pass. metriche <i>Lever handle 8mm on rose with pins / metric - thread srew</i>	R09830558050140	R09830558052940	1
2 983/558 Q8 RB BB C/BUSS. VPM Guarnitura Q8 ros./bocc. BB c/buss. viti pass. metriche <i>Lever handle 8mm on rose - key escutcheon with pins / metric - thread screw</i>	R09830558120140	R09830558122940	1
2 983/558 Q8 RB PZ C/BUSS. VPM Guarnitura Q8 ros./bocc. Yale c/buss. viti pass. metriche <i>Lever handle 8mm on rose - cyl. hole escutcheon</i>	R09830558500140	R09830558502940	1
2 983/558 Q8 RB WC Q8 C/BUSS. VPM Guarnitura Q8 ros./bocc. WC Q8 c/buss. viti pass. metriche <i>Lever handle 8mm on rose - wc 8mm function with pins / metric - thred screw</i>	R09830558880140	R09830558882940	1
3 983/0004 DK x 35 VM C/BUSS. Martellina DK Q7x35 c/bussole D.9,5 mm viti metriche <i>window handle DK x 35 mm with pins D.9,5 metric screws</i>	R09830004800190	R09830004802990	1
4 983/00A4 DK x 42 C/CHIAVE VM C/BUSS. Martellina con chiave DK Q7x42 c/bussole D.9,5 mm viti metriche <i>window handle DK x 42mm with key / pins D.9,5 with screws</i>	R098300A4840190	R098300A4842990	1

R984

2.1

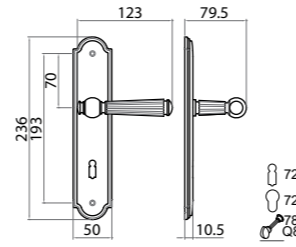

1 Placca 886

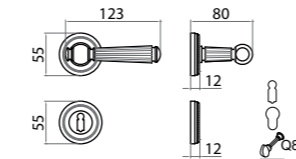

2 Ros 558

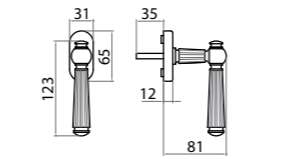

3 DK-1F

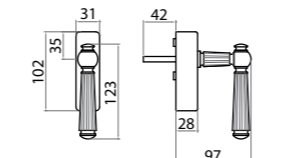
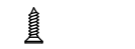

4 RG

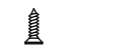

OLV-M1



OCL-M4



OLV-M1



OLV-M1



OLV-M1

2.1

	OLV-M1	OCL-M4	Conf. Pz.
1 984/886 Q8 BB72 VL Guarnitura Q8 placca BB 72 viti legno <i>Lever handle 8mm on key plate with wood screws</i>	R098408867301	R098408867307	1
1 984/886 Q8 PZ72 VL Guarnitura Q8 placca Yale 72 viti legno <i>Lever handle 8mm cylinder plate 72 wooden screws</i>	R098408867701	R098408867707	1
1 984/886 Q8 WC78 Q8 VL Guarnitura Q8 placca WC 78 Q8 viti legno <i>Lever handle 8mm wc function 78 spindle 8 wooden screws</i>	R098408869801	R098408869807	1
2 984/558 Q8 R VL Guarnitura Q8 ros. senza bocc. viti legno <i>Lever handle 8mm on rose with wood screw</i>	R09840558050160	R09840558050760	1
2 984/558 Q8 RB BB VL Guarnitura Q8 ros./bocc. BB viti legno <i>Lever handle 8mm on rose - key escutcheon with wooden screw</i>	R09840558120160	R09840558120760	1
2 984/558 Q8 RB PZ VL Guarnitura Q8 ros./bocc. Yale viti legno <i>Lever handle 8mm on rose - cyl. hole escutcheon</i>	R09840558500160	R09840558500760	1
2 984/558 Q8 RB WC Q8 VL Guarnitura Q8 ros./bocc. WC Q8 viti legno <i>Lever handle 8mm on rose - wc 8mm function with pins / wooden screws</i>	R09840558880160	R09840558880760	1
2 984/558 Q8 R C/BUSS. VPM Guarnitura Q8 ros. senza bocc. c/buss. viti pass. metriche <i>Lever handle 8mm on rose with pins / metric - thread screw</i>	R09840558050140	R09840558050740	1
2 984/558 Q8 RB BB C/BUSS. VPM Guarnitura Q8 ros./bocc. BB c/buss. viti pass. metriche <i>Lever handle 8mm on rose - key escutcheon with pins / metric - thread screw</i>	R09840558120140	R09840558120740	1
2 984/558 Q8 RB PZ C/BUSS. VPM Guarnitura Q8 ros./bocc. Yale c/buss. viti pass. metriche <i>Lever handle 8mm on rose - cyl. hole escutcheon</i>	R09840558500140	R09840558500740	1
2 984/558 Q8 RB WC Q8 C/BUSS. VPM Guarnitura Q8 ros./bocc. WC Q8 c/buss. viti pass. metriche <i>Lever handle 8mm on rose - wc 8mm function with pins / metric - thread screw</i>	R09840558880140	R09840558880740	1
3 984/0004 DK x 35 VM C/BUSS. Martellina DK Q7x35 c/bussola D.9,5 mm viti metriche <i>window handle DK x 35 mm with pins D.9,5 metric screws</i>	R09840004800190	R09840004800790	1
4 984/00A4 DK x 42 C/CHIAVE VM C/BUSS. Martellina con chiave DK Q7x42 c/bussola D.9,5 mm viti metriche <i>window handle DK x 42mm with key / pins D.9,5 with screws</i>	R098400A4840190	R098400A4840790	1

R984

2.1

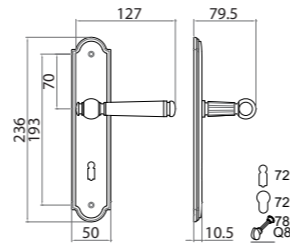

1 Placca 886

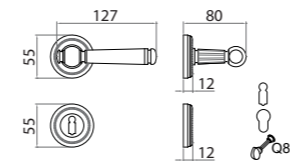

2 Ros 558

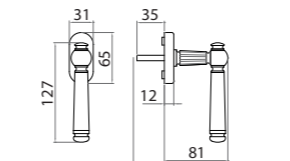

3 DK-1F

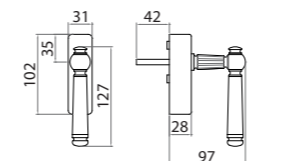

4 RG



	OLV-M1/PB	OCL-M4/PB	OLV-M1/LN	OCL-M4/LN	Conf. Pz.
1 984/886 Q8 BB72 VL Guarnitura Q8 placca BB 72 viti legno <i>Lever handle 8mm on key plate with wood screws</i>	R0984088673C1	R0984088673C7	R0984088673D1	R0984088673D7	1
1 984/886 Q8 PZ72 VL Guarnitura Q8 placca Yale 72 viti legno <i>Lever handle 8mm cylinder plate 72 wooden screws</i>	R0984088677C1	R0984088677C7	R0984088677D1	R0984088677D7	1
1 984/886 Q8 WC78 Q8 VL Guarnitura Q8 placca WC 78 Q8 viti legno <i>Lever handle 8mm wc function 78 spindle 8 wooden screws</i>	R0984088698C1	R0984088698C7	R0984088698D1	R0984088698D7	1
2 984/558 Q8 R VL Guarnitura Q8 ros. senza bocc. viti legno <i>Lever handle 8mm on rose with wood screw</i>	R0984055805C160	R0984055805C760	R0984055805D160	R0984055805D760	1
2 984/558 Q8 RB BB VL Guarnitura Q8 ros./bocc. BB viti legno <i>Lever handle 8mm on rose - key escutcheon with wooden screw</i>	R0984055812C160	R0984055812C760	R0984055812D160	R0984055812D760	1
2 984/558 Q8 RB PZ VL Guarnitura Q8 ros./bocc. Yale viti legno <i>Lever handle 8mm on rose - cyl. hole escutcheon</i>	R0984055850C160	R0984055850C760	R0984055850D160	R0984055850D760	1
2 984/558 Q8 RB WC Q8 VL Guarnitura Q8 ros./bocc. WC Q8 viti legno <i>Lever handle 8mm on rose - wc 8mm function with pins / wooden screws</i>	R0984055888C160	R0984055888C760	R0984055888D160	R0984055888D760	1
2 984/558 Q8 R C/BUSS. VPM Guarnitura Q8 ros. senza bocc. c/buss. viti pass. metriche <i>Lever handle 8mm on rose with pins / metric - thread screw</i>	R0984055805C140	R0984055805C740	R0984055805D140	R0984055805D740	1
2 984/558 Q8 RB BB C/BUSS. VPM Guarnitura Q8 ros./bocc. BB c/buss. viti pass. metriche <i>Lever handle 8mm on rose - key escutcheon with pins / metric - thread screw</i>	R0984055812C140	R0984055812C740	R0984055812D140	R0984055812D740	1
2 984/558 Q8 RB PZ C/BUSS. VPM Guarnitura Q8 ros./bocc. Yale c/buss. viti pass. metriche <i>Lever handle 8mm on rose - cyl. hole escutcheon</i>	R0984055850C140	R0984055850C740	R0984055850D140	R0984055850D740	1
2 984/558 Q8 RB WC Q8 C/BUSS. VPM Guarnitura Q8 ros./bocc. WC Q8 c/buss. viti pass. metriche <i>Lever handle 8mm on rose - wc 8mm function with pins / metric - thread screw</i>	R0984055888C140	R0984055888C740	R0984055888D140	R0984055888D740	1
3 984/0004 DK x 35 VM C/BUSS. Martellina DK Q7x35 c/bussole D.9,5 mm viti metriche <i>window handle DK x 35 mm with pins D.9,5 metric screws</i>	R0984000480C190	R0984000480C790	R0984000480D190	R0984000480D790	1
4 984/00A4 DK x 42 C/CHIAVE VM C/BUSS. Martellina con chiave DK Q7x42 c/bussole D.9,5 mm viti metriche <i>window handle DK x 42mm with key / pins D.9,5 with screws</i>	R098400A484C190	R098400A484C790	R098400A484D190	R098400A484D790	1

2.1

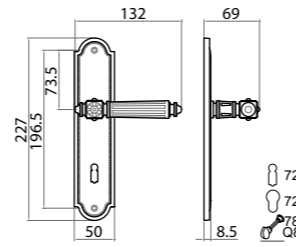

1 Placca 888

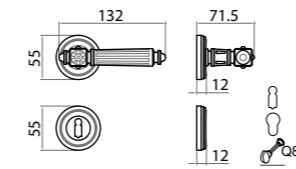

2 Ros 558

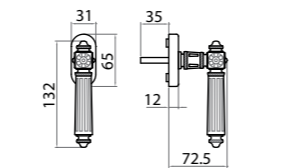

3 DK-1F

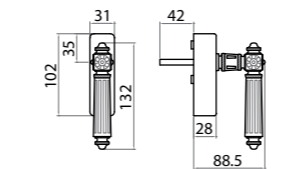

4 RG



OFA-M69



OLV-M1



OFA-M69



OFA-M69



OFA-M69

	OLV-M1	OFA-M69	Conf. Pz.
1 993/888 Q8 BB72 VL Guarnitura Q8 placca BB 72 viti legno <i>Lever handle 8mm on key plate with wood screws</i>	R099308887301	R099308887329	1
1 993/888 Q8 PZ72 VL Guarnitura Q8 placca Yale 72 viti legno <i>Lever handle 8mm cilinder plate 72 wooden screws</i>	R099308887701	R099308887729	1
1 993/888 Q8 WC78 Q8 VL Guarnitura Q8 placca WC 78 Q8 viti legno <i>Lever handle 8mm wc function 78 spindle 8 wooden screws</i>	R099308889801	R099308889829	1
2 993/558 Q8 R VL Guarnitura Q8 ros. senza bocc. viti legno <i>Lever handle 8mm on rose with wood screw</i>	R09930558050160	R09930558052960	1
2 993/558 Q8 RB BB VL Guarnitura Q8 ros./bocc. BB viti legno <i>Lever handle 8mm on rose - key escutcheon with wooden screw</i>	R09930558120160	R09930558122960	1
2 993/558 Q8 RB PZ VL Guarnitura Q8 ros./bocc. Yale viti legno <i>Lever handle 8mm on rose - cyl. hole escutcheon</i>	R09930558500160	R09930558502960	1
2 993/558 Q8 RB WC Q8 VL Guarnitura Q8 ros./bocc. WC Q8 viti legno <i>Lever handle 8mm on rose - wc 8mm function with pins / wooden screws</i>	R09930558880160	R09930558882960	1
2 993/558 Q8 R C/BUSS. VPM Guarnitura Q8 ros. senza bocc. c/buss. viti pass. metriche <i>Lever handle 8mm on rose with pins / metric - thread screw</i>	R09930558050140	R09930558052940	1
2 993/558 Q8 RB BB C/BUSS. VPM Guarnitura Q8 ros./bocc. BB c/buss. viti pass. metriche <i>Lever handle 8mm on rose - key escutcheon with pins / metric - thread screw</i>	R09930558120140	R09930558122940	1
2 993/558 Q8 RB PZ C/BUSS. VPM Guarnitura Q8 ros./bocc. Yale c/buss. viti pass. metriche <i>Lever handle 8mm on rose - cyl. hole escutcheon</i>	R09930558500140	R09930558502940	1
2 993/558 Q8 RB WC Q8 C/BUSS. VPM Guarnitura Q8 ros./bocc. WC Q8 c/buss. viti pass. metriche <i>Lever handle 8mm on rose - wc 8mm function with pins / metric - thread screw</i>	R09930558880140	R09930558882940	1
3 993/0004 DK x 35 VM C/BUSS. Martellina DK Q7x35 c/bussole D.9,5 mm viti metriche <i>window handle DK x 35 mm with pins D.9,5 metric screws</i>	R09930004800190	R09930004802990	1
4 993/00A4 DK x 42 C/CHIAVE VM C/BUSS. Martellina con chiave DK Q7x42 c/bussole D.9,5 mm viti metriche <i>window handle DK x 42mm with key / pins D.9,5 with screws</i>	R099300A4840190	R099300A4842990	1

R5200

2.1

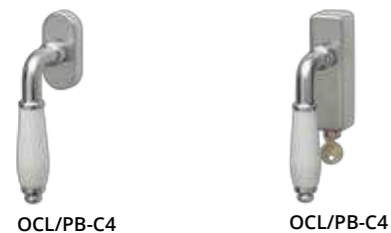
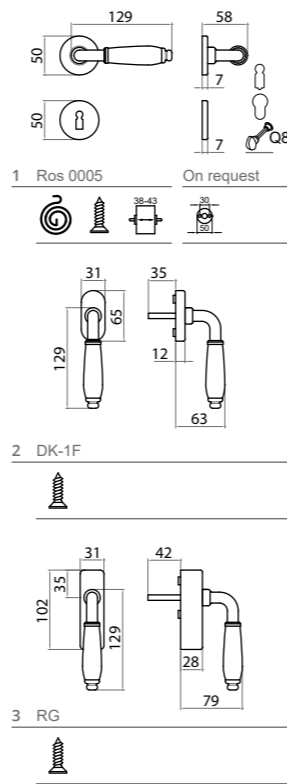

	OCS-M18/PB	OCL-M4/PB	OFA-M69/NO	ONL-M7/NO	Conf. Pz.
1 5200/0005 Q8 R VL Guarnitura Q8 ros. senza bocc. viti legno <i>Lever handle 8mm on rose with wood screw</i>	R5200000505C360	R5200000505C760	R5200000505UF60	R5200000505UN60	1
1 5200/0005 Q8 RB BB VL Guarnitura Q8 ros./bocc. BB viti legno <i>Lever handle 8mm on rose - key escutcheon with wooden screw</i>	R5200000512C360	R5200000512C760	R5200000512UF60	R5200000512UN60	1
1 5200/0005 Q8 RB PZ VL Guarnitura Q8 ros./bocc. Yale viti legno <i>Lever handle 8mm on rose - cyl. hole escutcheon</i>	R5200000550C360	R5200000550C760	R5200000550UF60	R5200000550UN60	1
1 5200/0005 Q8 RB WC Q8 VL Guarnitura Q8 ros./bocc. WC Q8 viti legno <i>Lever handle 8mm on rose - wc 8mm function with pins / wooden screws</i>	R5200000588C360	R5200000588C760	R5200000588UF60	R5200000588UN60	1
1 5200/0005 Q8 R C/BUSS. VPA Guarnitura Q8 ros. senza bocc. c/buss. viti pass. autofil. <i>Lever handle 8mm on rose with pins / thread forming screw</i>	R5200000505C3	R5200000505C7	R5200000505UF	R5200000505UN	1
1 5200/0005 Q8 RB BB C/BUSS. VPA Guarnitura Q8 ros./bocc. BB c/buss. viti pass. autofil. <i>Lever handle 8mm on rose - key escutcheon with pins / thread forming screw</i>	R5200000512C3	R5200000512C7	R5200000512UF	R5200000512UN	1
1 5200/0005 Q8 RB PZ C/BUSS. VPA Guarnitura Q8 ros./bocc. Yale c/buss. viti pass. autofil. <i>Lever handle 8mm on rose - cyl. hole escutcheon</i>	R5200000550C3	R5200000550C7	R5200000550UF	R5200000550UN	1
1 5200/0005 Q8 RB WC Q8 C/BUSS. VPA Guarnitura Q8 ros./bocc. WC Q8 c/buss. viti pass. autofil. <i>Lever handle 8mm on rose - wc 8mm function with pins / thread forming screw</i>	R5200000588C3	R5200000588C7	R5200000588UF	R5200000588UN	1
2 5200/0004 DK x 35 VM C/BUSS. Martellina DK Q7x35 c/bussole D.9,5 mm viti metriche <i>window handle DK x 35 mm with pins D.9,5 metric screws</i>	R5200000480C390	R5200000480C790	R5200000480UF90	R5200000480UN90	1
3 5200/00A4 DK x 42 C/CHIAVE VM C/BUSS. Martellina con chiave DK Q7x42 c/bussole D.9,5 mm viti metriche <i>window handle DK x 42mm with key / pins D.9,5 with screws</i>	R520000A484C390	R520000A484C790	R520000A484UF90	R520000A484UN90	1

2.1

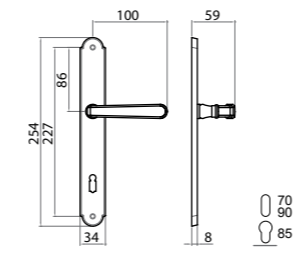

1 Placca TIROL

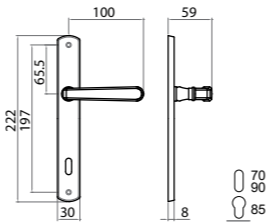

2 Placca STRETTA

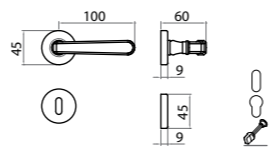

3 Ros 45X9 On request

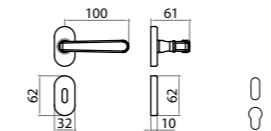

4 Ros 0006



OLV-M1

OCS-M18

OCL-M4



OLV-M1

	OLV-M1	OCS-M18	OCL-M4	Conf. Pz.
1 Q8 P90 Guarnitura Q8 placca patent 90 <i>Lever handle 8mm on key plate 90</i>	55452089001	55452089003	55452089007	1
1 Q8 P70 Guarnitura Q8 placca patent 70 <i>Lever handle 8mm on key plate 70</i>	55452087001	55452087003	55452087007	1
1 Q8 PY85 Guarnitura Q8 placca yale 85 <i>Lever handle 8mm on cyl. plate 85</i>	55452088501	55452088503	55452088507	1
2 Q8 P90RS Guarnitura Q8 placca stretta pat 90 <i>Lever handle 8mm on reduced key plate 90</i>	55452051001	55452051003	55452051007	1
2 Q8 P70RS Guarnitura Q8 placca stretta pat 70 <i>Lever handle 8mm on reduced key plate 70</i>	55452057001	55452057003	55452057007	1
2 Q8 PY85RS Guarnitura Q8 placca stretta yale 85 <i>Lever handle 8mm on reduced cyl. plate 85</i>	55452055001	55452055003	55452055007	1
3 Q8 R Guarnitura Q8 ros. senza bocc. <i>Lever handle 8mm on rose</i>	55452280001	55452280003	55452280007	1
3 Q8 RB Guarnitura Q8 ros./bocc. Patent <i>Lever handle 8mm on rose key hole escutcheon</i>	55452281001	55452281003	55452281007	1
3 Q8 RBY Guarnitura Q8 ros./bocc. Yale <i>Lever handle 8mm on rose - cyl. hole escutcheon</i>	55452285001	55452285003	55452285007	1
3 Q8 RBWC Guarnitura Q8 ros./bocc. Wc <i>Lever handle 8mm on rose wc hole escutcheon</i>	55452288001	55452288003	55452288007	1
4 Q8 ROC Guarnitura Q8 ros.ovale senza bocc. <i>Lever handle 8mm on oval rose</i>	55452220501	55452220503	55452220507	1
4 Q8 RBOC Guarnitura Q8 ros/boc. ovale patent <i>Lever handle 8mm on oval rose key hole escutcheon</i>	55452221501	55452221503	55452221507	1
4 Q8 RBOYC Guarnitura Q8 ros/boc. ovale Yale <i>Lever handle 8mm on oval rose - cyl. hole escutcheon</i>	55452225501	55452225503	55452225507	1

NOVECENTO

2.1

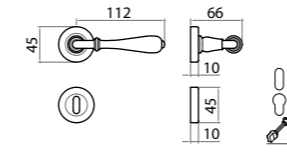

1 Ros 45X9 On request

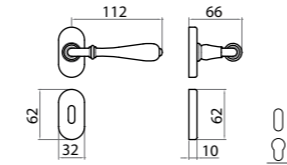
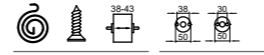

2 Ros 0006

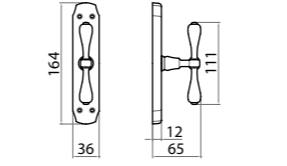
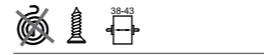

3 DK-2P

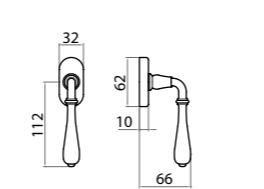

4 DK-2P

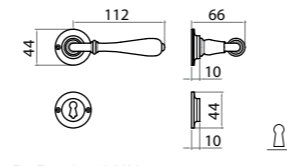

5 Ros 45x10 V.V.

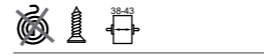

OLV-M1

OBR-M45

OCL-M4

OLD-MV3

OFA-M69

OLV-M1

OLV-M1

2.1

	OBR-M45	OLV-M1	OCL-M4	OLD-MV3	OFA-M69	Conf. Pz.
1 Q8 R Guarnitura Q8 ros. senza bocc. <i>Lever handle 8mm on rose</i>	55196280000	55196280001	55196280007	55196280028	55196280029	1
1 Q8 RB Guarnitura Q8 ros./bocc. Patent <i>Lever handle 8mm on rose key hole escutcheon</i>	55196281000	55196281001	55196281007	55196281028	55196281029	1
1 Q8 RBY Guarnitura Q8 ros./bocc. Yale <i>Lever handle 8mm on rose - cyl. hole escutcheon</i>	55196285000	55196285001	55196285007	55196285028	55196285029	1
1 Q8 RBWC Guarnitura Q8 ros./bocc. Wc <i>Lever handle 8mm on rose wc hole escutcheon</i>	55196288000	55196288001	55196288007	55196288028	55196288029	1
2 Q8 ROC Guarnitura Q8 ros.ovale senza bocc. <i>Lever handle 8mm on oval rose</i>	55196220500	55196220501	55196220507	55196220528	55196220529	1
2 Q8 RBOC Guarnitura Q8 ros/boc. ovale patent <i>Lever handle 8mm on oval rose key hole escutcheon</i>	55196221500	55196221501	55196221507	55196221528	55196221529	1
2 Q8 RBOYC Guarnitura Q8 ros/boc. ovale Yale <i>Lever handle 8mm on oval rose - cyl. hole escutcheon</i>	55196225500	55196225501	55196225507	55196225528	55196225529	1
3 MART Martellina Q7 <i>window handle</i>	55196500000	55196500001	55196500007	55196500028	55196500029	2
4 DK x 40-35 Martellina DK Q7 x 40-35 <i>window handle DK x 40-35mm</i>	55196577000	55196577001	55196577007	55196577028	55196577029	2
4 DK x 40-35 C/BUSS Martellina DK Q7 x 40-35 con bussole <i>window handle DK x 40-35 mm with pins D.9,5</i>	55196578000	55196578001	55196578007	55196578028	55196578029	2
5 Q8 RVV Guarnitura Q8 ros. senza bocc. <i>Lever handle 8mm on rose</i>	55196250000	55196250001	55196250007	55196250028	55196250029	1
5 Q8 RBVV Guarnitura Q8 ros./bocc. patent <i>Lever handle 8mm on rose key hole escutcheon</i>	55196251000	55196251001	55196251007	55196251028	55196251029	1

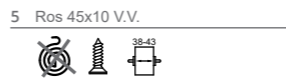
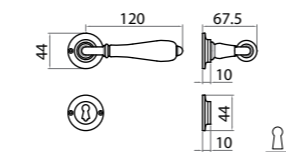
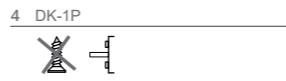
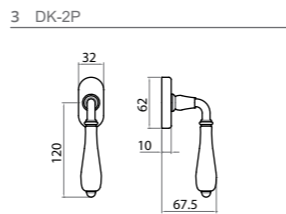
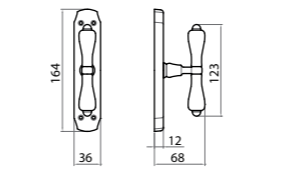
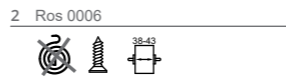
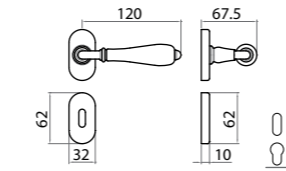
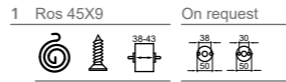
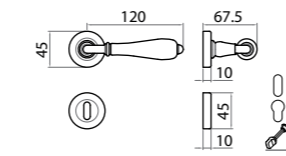

OBR-M45



OLV-M1



OLD-MV3



OLV-M1



OLV-M1

	OBR-M45	OLV-M1	OLD-MV3	Conf. Pz.
1 Q8 R Guarnitura Q8 ros. senza bocc. <i>Lever handle 8mm on rose</i>	55194280000	55194280001	55194280028	1
1 Q8 RB Guarnitura Q8 ros./bocc. Patent <i>Lever handle 8mm on rose key hole escutcheon</i>	55194281000	55194281001	55194281028	1
1 Q8 RBY Guarnitura Q8 ros./bocc. Yale <i>Lever handle 8mm on rose - cyl. hole escutcheon</i>	55194285000	55194285001	55194285028	1
1 Q8 RBWC Guarnitura Q8 ros./bocc. Wc <i>Lever handle 8mm on rose wc hole escutcheon</i>	55194288000	55194288001	55194288028	1
2 Q8 ROC Guarnitura Q8 ros.ovale senza bocc. <i>Lever handle 8mm on oval rose</i>	55194220500	55194220501	55194220528	1
2 Q8 RBOC Guarnitura Q8 ros/boc. ovale patent <i>Lever handle 8mm on oval rose key hole escutcheon</i>	55194221500	55194221501	55194221528	1
2 Q8 RBOYC Guarnitura Q8 ros/boc. ovale Yale <i>Lever handle 8mm on oval rose - cyl. hole escutcheon</i>	55194225500	55194225501	55194225528	1
5 Q8 RVV Guarnitura Q8 ros. senza bocc. <i>Lever handle 8mm on rose</i>	55194250000	55194250001	55194250028	1
5 Q8 RBVV Guarnitura Q8 ros./bocc. patent <i>Lever handle 8mm on rose key hole escutcheon</i>	55194251000	55194251001	55194251028	1
3 MART Martellina Q7 <i>window handle</i>	55194500000	55194500001	55194500028	2
4 DK X 40 Martellina DK Q7 x 40 <i>window handle DK x 40 mm</i>	55194557000	55194557001	55194557028	2
4 DK X 40 C/BUSS. Martellina DK Q7 x 40 con bussole D. 9,5 <i>window handle DK x 40mm with pins D.9,5</i>	55194558000	55194558001	55194558028	2

ARIANNA

2.1

2.1

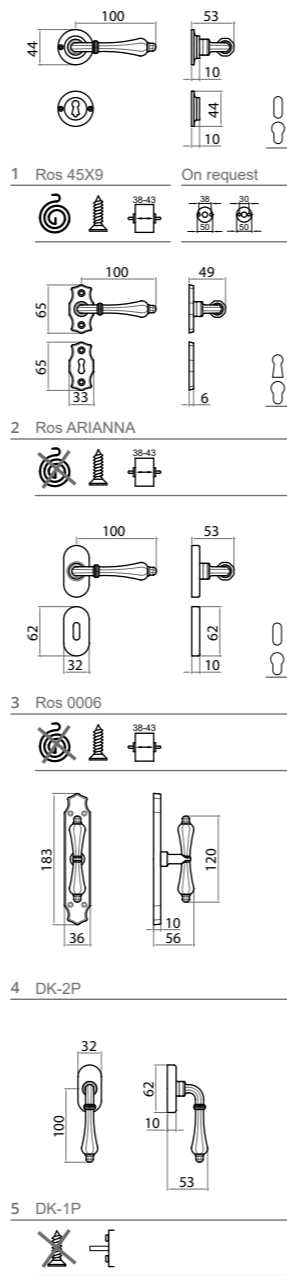

	OLV-M1	OF-M3	OLD-MV3	OFA-M69	Conf. Pz.
1 Q8 RVV Guarnitura Q8 ros. senza bocc. <i>Lever handle 8mm on rose</i>	55640250001	55640250006	55640250028	55640250029	1
1 Q8 RBVV Guarnitura Q8 ros./bocc. patent <i>Lever handle 8mm on rose key hole escutcheon</i>	55640251001	55640251006	55640251028	55640251029	1
1 Q8 RBYVV Guarnitura Q8 ros./bocc. Yale <i>Lever handle 8mm on rose - cyl. hole escutcheon</i>	55640255001	55640255006	55640255028	55640255029	1
3 Q8 ROC Guarnitura Q8 ros.ovale senza bocc. <i>Lever handle 8mm on oval rose</i>	55640220501	55640220506	55640220528	55640220529	1
3 Q8 RBOC Guarnitura Q8 ros/boc. ovale patent <i>Lever handle 8mm on oval rose key hole escutcheon</i>	55640221501	55640221506	55640221528	55640221529	1
3 Q8 RBOYC Guarnitura Q8 ros/boc. ovale Yale <i>Lever handle 8mm on oval rose - cyl. hole escutcheon</i>	55640225501	55640225506	55640225528	55640225529	1
2 Q8 R Guarnitura Q8 ros. senza bocc. <i>Lever handle 8mm on rose</i>	55640280001	55640280006	55640280028	55640280029	1
2 Q8 RB Guarnitura Q8 ros./bocc. Patent <i>Lever handle 8mm on rose key hole escutcheon</i>	55640281001	55640281006	55640281028	55640281029	1
2 Q8 RBY Guarnitura Q8 ros./bocc. Yale <i>Lever handle 8mm on rose - cyl. hole escutcheon</i>	55640285001	55640285006	55640285028	55640285029	1
4 EZ Cremonese gioco EZ <i>Mechanism for window handle spindle 7 mm</i>	55640406001	55640406006	55640406028	55640406029	2
4 EZQ7 Cremonese gioco EZ + Q7 <i>Mechanism for window handle spindle 7 mm</i>	55640407001	55640407006	55640407028	55640407029	2
4 MART Martellina Q7 <i>window handle</i>	55640500001	55640500006	55640500028	55640500029	2
5 DK X 40 Martellina DK Q7 x 40 <i>window handle DK x 40 mm</i>	55640557001	55640557006	55640557028	55640557029	2

RUSTICA

2.1

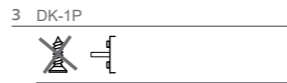
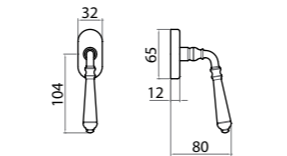
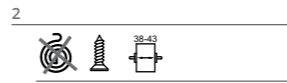
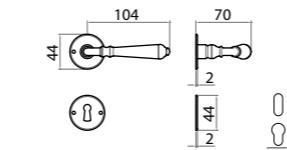
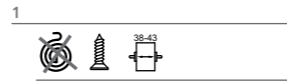
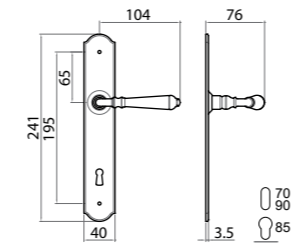

	FA	Conf. Pz.
1 Q8 P90 Guarnitura Q8 placca patent 90 <i>Lever handle 8mm on key plate 90</i>	33600089011	1
1 Q8 P70 Guarnitura Q8 placca patent 70 <i>Lever handle 8mm on key plate 70</i>	33600087011	1
1 Q8 PY85 Guarnitura Q8 placca yale 85 <i>Lever handle 8mm on cyl. plate 85</i>	33600088511	1
2 Q8 RVV Guarnitura Q8 ros. senza bocc. <i>Lever handle 8mm on rose</i>	33600250011	1
2 Q8 RBVV Guarnitura Q8 ros./bocc. patent <i>Lever handle 8mm on rose key hole escutcheon</i>	33600251011	1
2 Q8 RBYVV Guarnitura Q8 ros./bocc. Yale <i>Lever handle 8mm on rose - cyl. hole escutcheon</i>	33600255011	1
3 DK x 40 gioco in ferro Martellina DK Q7x40 <i>window handle DK x 40 mm</i>	33600549011	2

2.1



FA



FA

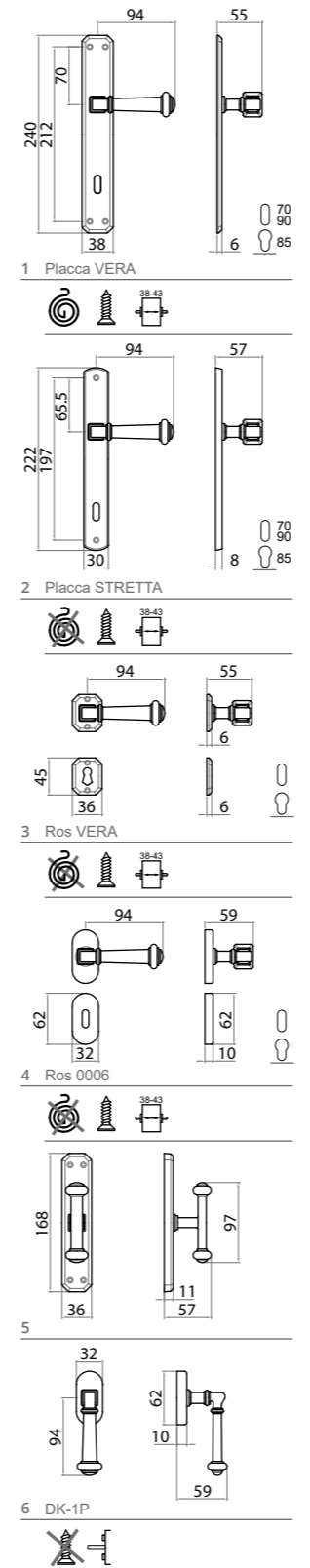

	OLV-M1	OGV-M27	Conf. Pz.
1 Q8 P90 Guarnitura Q8 placca patent 90 <i>Lever handle 8mm on key plate 90</i>	55596089001	55596089004	1
1 Q8 P70 Guarnitura Q8 placca patent 70 <i>Lever handle 8mm on key plate 70</i>	55596087001	55596087004	1
1 Q8 PY85 Guarnitura Q8 placca yale 85 <i>Lever handle 8mm on cyl. plate 85</i>	55596088501	55596088504	1
2 Q8 P90RS Guarnitura Q8 placca stretta pat 90 <i>Lever handle 8mm on reduced key plate 90</i>	55596051001	55596051004	1
2 Q8 P70RS Guarnitura Q8 placca stretta pat 70 <i>Lever handle 8mm on reduced key plate 70</i>	55596057001	55596057004	1
2 Q8 PY85RS Guarnitura Q8 placca stretta yale 85 <i>Lever handle 8mm on reduced cyl. plate 85</i>	55596055001	55596055004	1
3 Q8 R Guarnitura Q8 ros. senza bocc. <i>Lever handle 8mm on rose</i>	55596280001	55596280004	1
3 Q8 RB Guarnitura Q8 ros./bocc. Patent <i>Lever handle 8mm on rose - key hole escutcheon</i>	55596281001	55596281004	1
3 Q8 RBY Guarnitura Q8 ros./bocc. Yale <i>Lever handle 8mm on rose - cyl. hole escutcheon</i>	55596285001	55596285004	1
4 Q8 ROC Guarnitura Q8 ros.ovale senza bocc. <i>Lever handle 8mm on oval rose</i>	55596220501	55596220504	1
4 Q8 RBOC Guarnitura Q8 ros/boc. ovale patent <i>Lever handle 8mm on oval rose - key hole escutcheon</i>	55596221501	55596221504	1
4 Q8 RBOYC Guarnitura Q8 ros/boc. ovale Yale <i>Lever handle 8mm on oval rose - cyl. hole escutcheon</i>	55596225501	55596225504	1
5 EZ Cremonese gioco EZ <i>Mechanism for window handle spindle 7 mm</i>	55596406001	55596406004	2
5 EZQ7 Cremonese gioco EZ + Q7 <i>Mechanism for window handle spindle 7 mm</i>	55596407001	55596407004	2
5 MART Martellina Q7 <i>window handle</i>	55596500001	55596500004	2
6 DK X 40 Martellina DK Q7 x 40 <i>window handle DK x 40 mm</i>	55596557001	55596557004	2

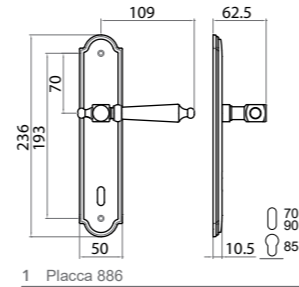

1 Placca 886

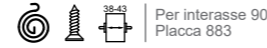

Per interasse 90
Placca 883

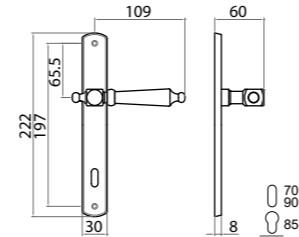

2 Placca STRETTA

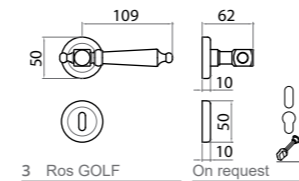
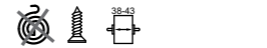

3 Ros GOLF

On request

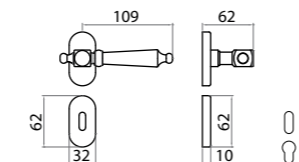
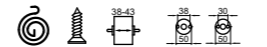

4 Ros 0006

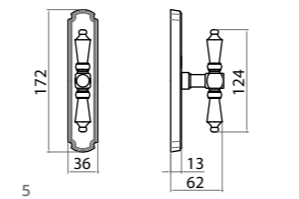

5

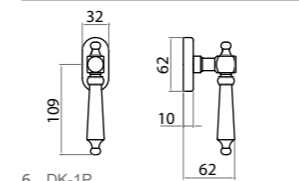

6 DK-1P



OGV-M27

OLD-MV3

OLV-M1



OLV-M1



OLV-M1

	OLV-M1	OGV-M27	OLD-MV3	Conf. Pz.
1 Q8 P90 Guarnitura Q8 placca patent 90 Lever handle 8mm on key plate 90	55418089001	55418089004	55418089028	1
1 Q8 P70 Guarnitura Q8 placca patent 70 Lever handle 8mm on key plate 70	55418087001	55418087004	55418087028	1
1 Q8 PY85 Guarnitura Q8 placca yale 85 Lever handle 8mm on cyl. plate 85	55418088501	55418088504	55418088528	1
2 Q8 P90RS Guarnitura Q8 placca stretta pat 90 Lever handle 8mm on reduced key plate 90	55418051001	55418051004	55418051028	1
2 Q8 P70RS Guarnitura Q8 placca stretta pat 70 Lever handle 8mm on reduced key plate 70	55418057001	55418057004	55418057028	1
2 Q8 PY85RS Guarnitura Q8 placca stretta yale 85 Lever handle 8mm on reduced cyl. plate 85	55418055001	55418055004	55418055028	1
3 Q8 R Guarnitura Q8 ros. senza bocc. Lever handle 8mm on rose	55418280001	55418280004	55418280028	1
3 Q8 RB Guarnitura Q8 ros./bocc. Patent Lever handle 8mm on rose key hole escutcheon	55418281001	55418281004	55418281028	1
3 Q8 RBY Guarnitura Q8 ros./bocc. Yale Lever handle 8mm on rose - cyl. hole escutcheon	55418285001	55418285004	55418285028	1
3 Q8 RBWC Guarnitura Q8 ros./bocc. Wc Lever handle 8mm on rose wc hole escutcheon	55418288001	55418288004	55418288028	1
4 Q8 ROC Guarnitura Q8 ros.ovale senza bocc. Lever handle 8mm on oval rose	55418220501	55418220504	55418220528	1
4 Q8 RBOC Guarnitura Q8 ros/boc. ovale patent Lever handle 8mm on oval rose key hole escutcheon	55418221501	55418221504	55418221528	1
4 Q8 RBOYC Guarnitura Q8 ros/boc. ovale Yale Lever handle 8mm on oval rose - cyl. hole escutcheon	55418225501	55418225504	55418225528	1
5 EZ Cremonese gioco EZ Mechanism for window handle spindle 7 mm	55418406001	55418406004	55418406028	2
5 EZQ7 Cremonese gioco EZ + Q7 Mechanism for window handle spindle 7 mm	55418407001	55418407004	55418407028	2
5 MART Martellina Q7 window handle	55418500001	55418500004	55418500028	2
6 DK X 40 Martellina DK Q7 x 40 window handle DK x 40 mm	55418557001	55418557004	55418557028	2

R11/21



OLV-M1



OF-M3

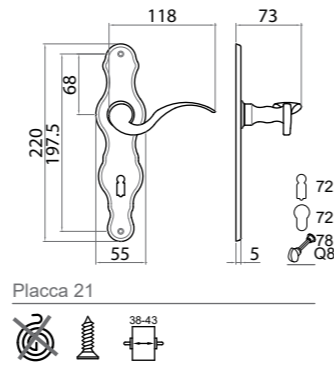

R11/23



OLV-M1



OF-M3

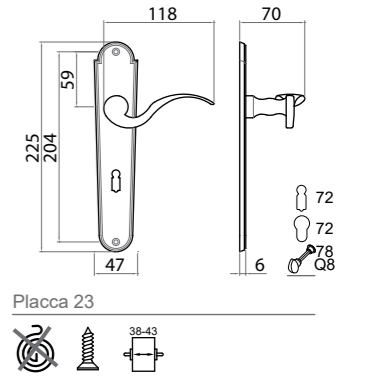

	OLV-M1	OF-M3	Conf. Pz.
11/21 Q8 BB72 VL Guarnitura Q8 placca BB 72 viti legno <i>Lever handle 8mm on key plate with wood screws</i>	R001100217301	R001100217306	1
	32,28	32,28	
11/21 Q8 PZ72 VL Guarnitura Q8 placca Yale 72 viti legno <i>Lever handle 8mm cylinder plate 72 wooden screws</i>	R001100217701	R001100217706	1
	32,28	32,28	
11/21 Q8 WC78 Q8 VL Guarnitura Q8 placca WC 78 Q8 viti legno <i>Lever handle 8mm wc function 78 spindle 8 wooden screws</i>	R001100219801	R001100219806	1
	41,40	41,40	

	OLV-M1	OF-M3	Conf. Pz.
11/23 Q8 BB72 VL Guarnitura Q8 placca BB 72 viti legno <i>Lever handle 8mm on key plate with wood screws</i>	R001100237301	R001100237306	1
	32,28	32,28	
11/23 Q8 PZ72 VL Guarnitura Q8 placca Yale 72 viti legno <i>Lever handle 8mm cylinder plate 72 wooden screws</i>	R001100237701	R001100237706	1
	32,28	32,28	
11/23 Q8 WC78 Q8 VL Guarnitura Q8 placca WC 78 Q8 viti legno <i>Lever handle 8mm wc function 78 spindle 8 wooden screws</i>	R001100239801	R001100239806	1
	41,40	41,40	

R31/41



OLV-M1

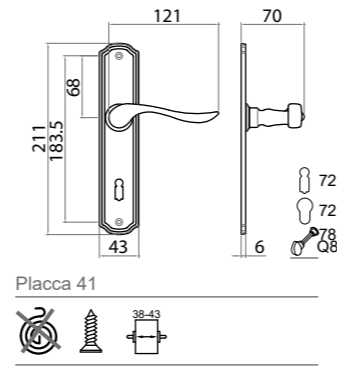

R54/45



OLV-M1

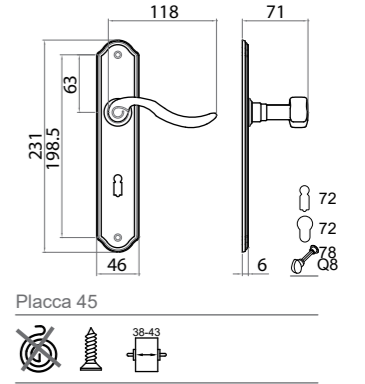

	OLV-M1	Conf. Pz.
31/41 Q8 BB72 VL Guarnitura Q8 placca BB 72 viti legno <i>Lever handle 8mm on key plate with wood screws</i>	R003100417301	1
	65,28	
31/41 Q8 PZ72 VL Guarnitura Q8 placca Yale 72 viti legno <i>Lever handle 8mm cilinder plate 72 wooden screws</i>	R003100417701	1
	65,28	
31/41 Q8 WC78 Q8 VL Guarnitura Q8 placca WC 78 Q8 viti legno <i>Lever handle 8mm wc function 78 spindle 8 wooden screws</i>	R003100419801	1
	78,00	

	OLV-M1	Conf. Pz.
54/45 Q8 BB72 VL Guarnitura Q8 placca BB 72 viti legno <i>Lever handle 8mm on key plate with wood screws</i>	R005400457301	1
	50,16	
54/45 Q8 PZ72 VL Guarnitura Q8 placca Yale 72 viti legno <i>Lever handle 8mm cilinder plate 72 wooden screws</i>	R005400457701	1
	50,16	
54/45 Q8 WC78 Q8 VL Guarnitura Q8 placca WC 78 Q8 viti legno <i>Lever handle 8mm wc function 78 spindle 8 wooden screws</i>	R005400459801	1
	62,88	

LADY



OF-M3

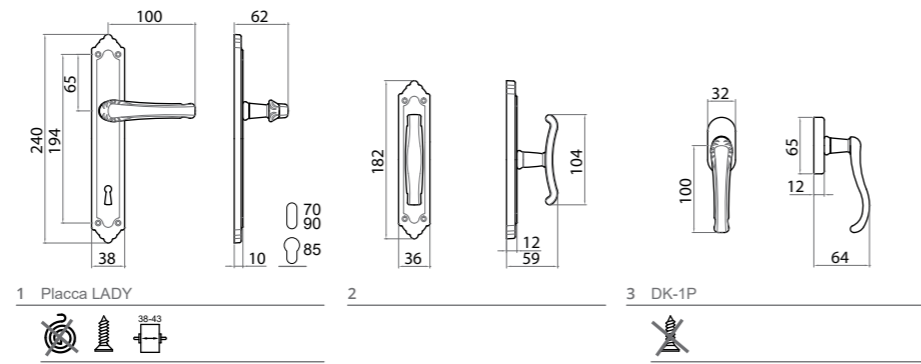

1 Placca LADY

2

3 DK-1P



BAROCCO



OBR-M45

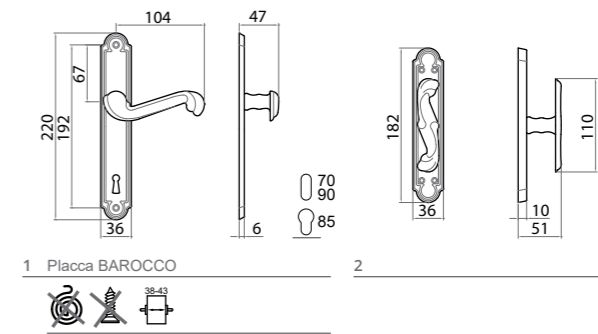

1 Placca BAROCCO

2



	OF-M3	Conf. Pz.
Q8 P90	44394089006	
Guarnitura Q8 placca patent 90	26,52	4
Lever handle 8mm on key plate 90		
Q8 P70	44394087006	
Guarnitura Q8 placca patent 70	26,52	4
Lever handle 8mm on key plate 70		
Q8 PY85	44394088506	
Guarnitura Q8 placca yale 85	26,52	4
Lever handle 8mm on cyl. plate 85		
GZ	44394401006	
Cremonese gioco GZ	17,28	6
Mechanism for window handle spindle 7 mm		
GZP	44394402006	
Cremonese gioco GZ + PERNI	17,88	6
Mechanism for window handle spindle 7 mm		
GZQ7	44394403006	
Cremonese gioco GZ + Q7	17,88	6
Mechanism for window handle spindle 7 mm		
MART	44394500006	
Martellina Q7	16,56	6
window handle		
DK x 40	44394555006	
Martellina DK Q7 x 40	17,28	2
window handle DK x 40 mm		

	OBR-M45	Conf. Pz.
Q8 P90	44290089000	
Guarnitura Q8 placca patent 90	22,20	6
Lever handle 8mm on key plate 90		
Q8 P70	44290087000	
Guarnitura Q8 placca patent 70	22,20	6
Lever handle 8mm on key plate 70		
Q8 PY85	44290088500	
Guarnitura Q8 placca yale 85	22,20	6
Lever handle 8mm on cyl. plate 85		
GZ	44290401000	
Cremonese gioco GZ	19,56	10
Mechanism for window handle spindle 7 mm		
GZP	44290402000	
Cremonese gioco GZ + PERNI	20,04	10
Mechanism for window handle spindle 7 mm		
GZQ7	44290403000	
Cremonese gioco GZ + Q7	20,04	10
Mechanism for window handle spindle 7 mm		
MART	44290500000	
Martellina Q7	18,72	10
window handle		

LINDA

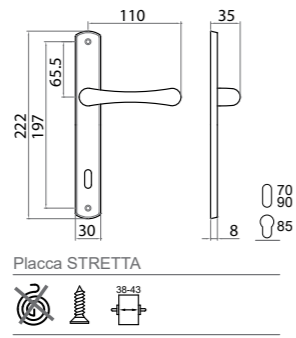

OLV-M1, OCS-M18, OS-M2

	OLV-M1	OCS-M18	OS-M2	Conf. Pz.
Q8 P90RS Guarnitura Q8 placca stretta pat 90 <i>Lever handle 8mm on reduced key plate 90</i>	55429051001	55429051003	55429051008	1
	39,36	47,52	39,36	
Q8 P70RS Guarnitura Q8 placca stretta pat 70 <i>Lever handle 8mm on reduced key plate 70</i>	55429057001	55429057003	55429057008	1
	39,36	47,52	39,36	
Q8 PY85RS Guarnitura Q8 placca stretta yale 85 <i>Lever handle 8mm on reduced cyl. plate 85</i>	55429055001	55429055003	55429055008	1
	39,36	47,52	39,36	

SILVIA

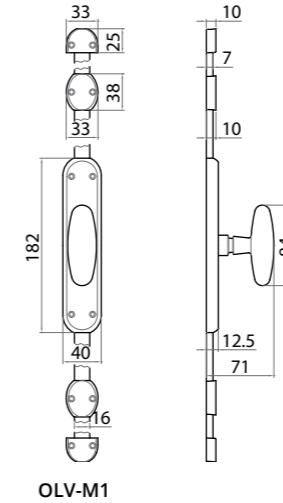

OLV-M1

	OLV-M1	OGV-M27	Conf. Pz.
MPE Cremonese MP placca ovale <i>Mechanism for window handle spindle 7 mm</i>	55434424001	55434424004	2
	38,28	38,28	
MPE + P + F Cremonese MP placca ovale con passanti e finali ovali <i>Mechanism for window handle spindle 7 mm</i>	55434429001	55434429004	2
	53,40	53,40	
	OLV-M1	OBR-M45	Conf. Pz.
PASS CREM OVALE Passante per cremonese ovale <i>Accessory for oval window handle</i>	49234950001	49234950000	24
	3,18	3,18	
FIN CREM OVALE Finale per cremonese ovale <i>Oval terminal hook</i>	49234951001	49234951000	24
	3,18	3,18	

OLIVA

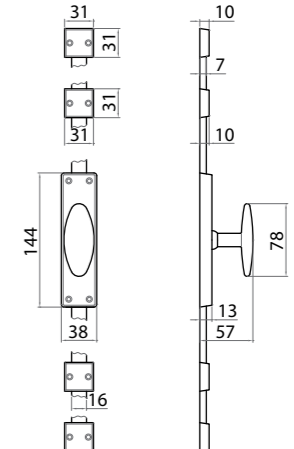

OLV-M1

	OLV-M1	OGV-M27	Conf. Pz.
MPE Cremonese MP placca rettangolare <i>Mechanism for window handle spindle 7 mm</i>	44834424501	44834424504	2
	21,00	21,00	
MPE + P + F Cremonese MP placca rettangolare con passanti e finali quadrati <i>Mechanism for window handle spindle 7 mm</i>	44834429501	44834429504	2
	36,12	36,12	
	OBR-M45	OLV-M1	Conf. Pz.
ASTA CM 160 Asta cm 160 per cremonesi non verniciata <i>Bar 160 not varnished</i>	59234160000	59234160001	24
	30,72	30,72	
ASTA CM 240 Asta cm 240 per cremonesi non verniciata <i>Bar 240 not varnished</i>	59234240000	59234240001	24
	42,96	42,96	
PASS CREM QUADRO Passante per cremonese quadrato <i>accessory for square window handle</i>	49234940000	49234940001	24
	3,18	3,18	
FIN CREM QUADRO Finale per cremonese quadrato <i>Square terminal hook</i>	49234941000	49234941001	24
	3,18	3,18	
FIN CREM MARMO Finale per cremonese marmo <i>Oval terminal hook</i>	49234942000	49234942001	24
	5,16	5,16	



OLV-M1



OCL-M4



OLV-M1



OCS-M18

1

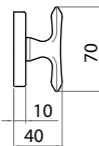
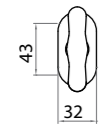

2

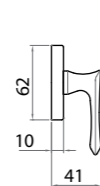
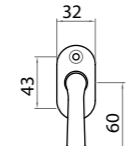

	OLV-M1	OCS-M18	OCL-M4	Conf. Pz.
1 MART ROV Martellina ros.ovale <i>window handle on oval rose</i>	55036533001	55036533003	55036533007	12
	13,44	17,40	17,40	
2 MART ROV IM Martellina ros.ovale impugnatura maniglia <i>lever window handle on oval rose</i>	55036583001	55036583003	55036583007	12
	13,44	17,40	17,40	



1



2



3



4



5



6



7



8



9



10



11



12



13



14

	ZB	Conf. Pz.
1 GIOCO MARTELLINA Q.7 Gioco martellina Q.7 <i>Window mechanism</i>	13350000070	
	4,68	
2 GIOCO EZ Gioco EZ <i>Window mechanism</i>	13340600070	
	4,68	
3 GIOCO EZ Q.7 Gioco EZ Q.7 <i>Window mechanism</i>	13340700070	
	5,16	
4 GIOCO GRAZ PERNI Gioco graz perni <i>Window mechanism</i>	13340200070	
	5,16	
5 GIOCO GRAZ PERNI Q.7 Gioco graz perni Q.7 <i>Window mechanism</i>	13340900070	
	5,64	
6 GIOCO MP Gioco MP <i>Window mechanism</i>	13340400070	
	5,16	
7 GIOCO MP Q.7 Gioco MP Q.7 <i>Window mechanism</i>	13340500070	
	5,64	
8 GIOCO GOLA LUPO CENTRALE Gioco gola lupo centrale <i>Window mechanism</i>	13340800070	
	7,80	
9 GIOCO GOLA LUPO LATERALE Gioco gola lupo laterale <i>Window mechanism</i>	13340850070	
	7,80	
10 GIOCO TIPO TOSCANO Gioco tipo toscano <i>Window mechanism</i>	13341500070	
	4,68	
11 GIOCO CON ALETTE 14X20 Gioco con alette 14x20 <i>Window mechanism</i>	13342400070	
	5,16	
12 GIOCO CON ALETTE 11X33 Gioco con alette 11x33 <i>Window mechanism</i>	13342400170	
	5,16	
13 GIOCO GRAZ JOLLY DA APPLICARE Gioco graz jolly da applicare <i>Window mechanism</i>	13341005070	
	3,18	
14 GIOCO EZ JOLLY DA APPLICARE Gioco EZ jolly da applicare <i>Window mechanism</i>	13341105070	
	3,66	

ROS 45X9

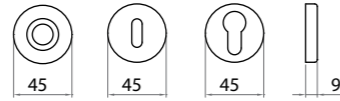
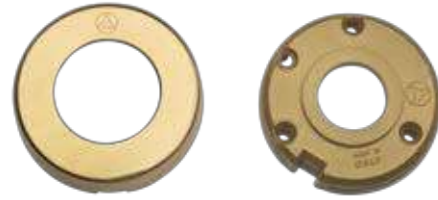

- Supporto in polimero
- Molla tradizionale dx o sx
- Maniglia solidale
- Non predisposta per viti passanti
- Plastic support
- Standard spring lh/rh
- Handle fixed on the rose
- Not available for through bolts

	OLV-M1	OCS-M18	OGV-M27	OCL-M4	OS-M2	ONS-M9
ROS TONDA COP MILENA ROS TONDA COP <i>Round rose</i>	55748531001	55748531003	55748531004	55748531007	55748531008	55748531050
	2,46	3,36	2,46	3,36	2,46	7,20
BOC PAT MILENA BOC TONDA PAT <i>Round key escutcheon</i>	55748631001	55748631003	55748631004	55748631007	55748631008	55748631050
	2,46	3,36	2,46	3,36	2,46	7,20
BOC YALE MILENA BOC TONDA YAL <i>Round cyl. Escutcheon</i>	55748635001	55748635003	55748635004	55748635007	55748635008	55748635050
	2,46	3,36	2,46	3,36	2,46	7,20

ROS 45X9 NOVECENTO

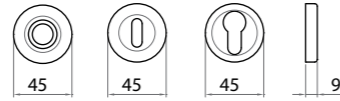

- Supporto in polimero
- Molla tradizionale dx o sx
- Maniglia solidale
- Non predisposta per viti passanti
- Plastic support
- Standard spring lh/rh
- Handle fixed on the rose
- Not available for through bolts

	OBR-M45	OLV-M1	OCL-M4	OLD-MV3	OFA-M69
ROS 45x9 C/RIGA NOVECENTO ROS 45x9 FD22 C/RIGA <i>Round rose with line</i>	55198531000	55198531001	55198531007	55198531028	55198531029
	3,24	3,24	4,20	3,24	4,44
BOC PAT NOVECENTO BOC 45x9 PAT C/RIGA <i>Round key escutcheon</i>	55198631000	55198631001	55198631007	55198631028	55198631029
	3,24	3,24	4,20	3,24	4,44
BOC YALE NOVECENTO BOC 45x9 YALE C/RIGA <i>Round cyl. Escutcheon</i>	55198635000	55198635001	55198635007	55198635028	55198635029
	3,24	3,24	4,20	3,24	4,44

ROS 545

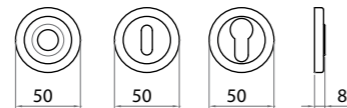

- Supporto in polimero
- Molla tradizionale dx o sx
- Maniglia solidale
- Predisposta per viti passanti interasse mm 38 autofilettanti o metriche
- Plastic support
- Standard spring lh/rh
- Handle fixed on the rose
- Available for through bolts - self drilling screw/metric screws

	OLS-M33	ONL-M7/ONS-M9	OCL/OCS-M60
ROS 545 SINGOLA ROS F16 COLLO 24 <i>Round rose</i>	R054553106502	R054553106557	R054553106559
	2,40	2,88	2,76
BOC PAT 545 SINGOLA BOC PAT <i>Round key escutcheon</i>	R054563106502	R054563106557	R054563106559
	2,40	2,88	2,76
BOC YALE 545 SINGOLA BOC PZ <i>Round cyl. Escutcheon</i>	R054563506502	R054563506557	R054563506559
	2,40	2,88	2,76

ROS 50x7-0005

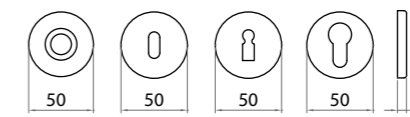

- Supporto in polimero
- Molla tradizionale dx o sx
- Maniglia solidale
- Predisposta per viti passanti interasse mm 38 autofilettanti o metriche
- Plastic support
- Standard spring lh/rh
- Handle fixed on the rose
- Available for through bolts - self drilling screw/metric screws

SISTEMI DI MONTAGGIO DISPONIBILI

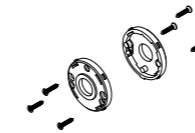

VL: Viti legno
VL: Wood screws

RIF. CATALOGO

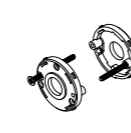

VPA: Viti passanti autofilettanti
VPA: Through bolts self-drilling screws

DISPONIBILE SU RICHIESTA

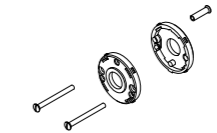

VPM: Viti passanti metriche
VPM: Through bolts metric screws

DISPONIBILE SU RICHIESTA

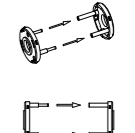

Attacco rapido
Fast connection

DISPONIBILE SU RICHIESTA

	OLV-M1	OCS-M18	OGV-M27	OCL-M4	OS-M2
ROS TONDA COP 50 ROS. 50x7 COPRIVITE <i>Round rose</i>	55748531301	55748531303	55748531304	55748531307	55748531308
	2,76	3,66	2,76	3,66	2,76
BOC PAT BOC. 50x7 SINGOLA PAT <i>Round key escutcheon</i>	55748631301	55748631303	55748631304	55748631307	55748631308
	2,76	3,66	2,76	3,66	2,76
BOC BB BOC. 50x7 SINGOLA BB <i>Escutcheon BB Key hole</i>	55748631201	55748631203	55748631204	55748631207	55748631208
	2,76	3,66	2,76	3,66	2,76
BOC YALE BOC. 50x7 SINGOLA YALE <i>Round cyl. Escutcheon</i>	55748635301	55748635303	55748635304	55748635307	55748635308
	2,76	3,66	2,76	3,66	2,76

	ONS-M9	OLD-MV3	OFA-M69	ONL-M7	OANT-M75
ROS TONDA COP 50 ROS. 50x7 COPRIVITE <i>Round rose</i>	55748531327	55748531328	55748531329	55748531330	55748531342
	3,60	2,76	3,84	3,60	2,58
BOC PAT ROS. 50x7 SINGOLA PAT <i>Round key escutcheon</i>	55748631327	55748631328	55748631329	55748631330	55748631342
	3,60	2,76	3,84	3,60	2,58
BOC BB BOC. 50x7 SINGOLA BB <i>Escutcheon BB Key hole</i>	55748631227	55748631228	55748631229	55748631230	55748631242
	3,60	2,76	3,84	3,60	2,58
BOC YALE BOC. 50x7 SINGOLA YALE <i>Round cyl. Escutcheon</i>	55748635327	55748635328	55748635329	55748635330	55748635342
	3,60	2,76	3,84	3,60	2,58

ROS 52x10-575



- Supporto in polimero con molla ambidestra inserita
- Maniglia staccata
- Predisposta per viti passanti interasse mm 38 autofilettanti o metriche

- Plastic support with spring loaded lh/rh
- Detached handle
- Available for through bolts - self drilling screw/metric screws

	OLV-M1	OCS-M18	OGV-M27	OCL-M4	OS-M2	G-PLUS-M36
ROS TONDA COP 52	55048531301	55048531303	55048531304	55048531307	55048531308	55048531327
ROSETTA 52x10 F22 C/M OTT	3,00	3,96	3,00	3,96	3,00	4,14
<i>Round rose</i>						
BOC PAT	55048631301	55048631303	55048631304	55048631307	55048631308	55048631327
BOCCHETTA 52x10 PAT OTT	3,00	3,96	3,00	3,96	3,00	4,14
<i>Round key escutcheon</i>						
BOC YALE	55048635301	55048635303	55048635304	55048635307	55048635308	55048635327
BOCCHETTA 52x10 YALE OTT	3,00	3,96	3,00	3,96	3,00	4,14
<i>Round cyl. Escutcheon</i>						

ROS GOLF



- Supporto in ottone
- Molla tradizionale dx o sx
- Maniglia solidale
- Non predisposta per viti passanti

- Brass support
- Standard spring lh/rh
- Handle fixed on the rose
- Not available for through bolts

	OLV-M1	OCS-M18	OCL-M4	G-PLUS-M36
ROS	55148531001	55148531003	55148531007	55148531050
GOLF ROS	9,84	11,52	11,52	15,36
<i>Round rose</i>				
BOC PAT	55148631001	55148631003	55148631007	55148631050
GOLF BOC PAT	9,84	11,52	11,52	15,36
<i>Round key escutcheon</i>				
BOC YALE	55148635001	55148635003	55148635007	55148635050
GOLF BOC YALE	9,84	11,52	11,52	15,36
<i>Round cyl. Escutcheon</i>				

ROS 558



- Supporto in ottone
- Molla tradizionale dx o sx
- Maniglia solidale
- Predisposta per viti passanti interasse mm 38 metriche

- Brass support
- Standard spring lh/rh
- Handle fixed on the rose
- Available for through bolts metric screws

	OLV-M1	OLS-M33	OCL-M4	OLD-MV3	OFA-M69	OANT-M75	OCL-M4/ OCS-M18
ROS	R055853106501	R055853106502	R055853106507	R055853106528	R055853106529	R055853106542	R055853106559
558 SINGOLA ROS F16 RASATA	15,96	15,96	15,96	15,96	15,96	15,96	15,96
<i>Round rose</i>							
BOC PAT	R055863126501	R055863126502	R055863126507	R055863126528	R055863126529	R055863126542	R055863126559
558 SINGOLA BOC BB RASATA	15,96	15,96	15,96	15,96	15,96	15,96	15,96
<i>Escutcheon BB key hole</i>							
BOC YALE	R055863506501	R055863506502	R055863506507	R055863506528	R055863506529	R055863506542	R055863506559
558 SINGOLA BOC PZ RASATA	15,96	15,96	15,96	15,96	15,96	15,96	15,96
<i>Round cyl. Escutcheon</i>							

ROS 65



- Supporto in ottone
- Non predisposta per molla
- Maniglia staccata
- Predisposta per viti passanti interasse mm 38 metriche

- Brass support
- Not available for spring
- Detached handle
- Available for through bolts metric

	OLV-M1	OCS-M18	OCL-M4
ROS	R006553146501	R006553146503	R006553146507
65 SINGOLA ROS F18	9,36	9,60	9,60
<i>Round rose</i>			
BOC BB	R066063126501	R066063126503	R066063126507
65 SINGOLA BOC BB	9,36	9,60	9,60
<i>Escutcheon BB key hole</i>			
BOC PZ	R066063506501	R066063506503	R066063506507
65 SINGOLA BOC PZ	9,36	9,60	9,60
<i>Round cyl. Escutcheon</i>			

ROS 61



- Monoblocco
- Non predisposta per molla
- Maniglia staccata
- Predisposta per viti passanti interasse mm 38 metriche

- Solid rose
- Not available for spring
- Detached handle
- Available for through bolts metric screws

	OLV-M1
ROS	R006100000001
61 SINGOLA OT F20 C/FV	5,88
<i>Round rose</i>	
BOC BB	R006264126501
61 SINGOLA BOC BB VV	5,88
<i>Escutcheon BB key hole</i>	
BOC PZ	R006264506501
61 SINGOLA BOC PZ VV	5,88
<i>Round cyl. Escutcheon</i>	

ROS 45x10 V.V.

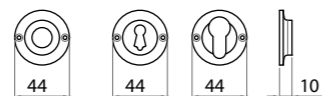

- Monoblocco
- Non predisposta per molla
- Maniglia solidale
- Non predisposta per viti passanti
- Solid rose
- Not available for spring
- Fixed handle
- Not available for through bolts

	OBR-M45	OLV-M1	OCL-M4	OLD-MV3	OFA-M69
ROS ROS 900 MM 45 VV <i>Round rose</i>	55198541000	55198541001	55198541007	55198541028	55198541029
	6,36	6,36	6,96	6,36	7,92
BOC PAT ROS 900 MM 45 VV PATENT <i>Round key escutcheon</i>	55198641000	55198641001	55198641007	55198641028	55198641029
	6,36	6,36	6,96	6,36	7,92
BOC YALE BOC 900 MM 45 VV YALE <i>Round cyl. Escutcheon</i>	55198645000	55198645001	55198645007	55198645028	55198645029
	6,36	6,36	6,96	6,36	7,92

ROS ARIANNA

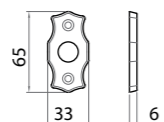

- Monoblocco
- Non predisposta per molla
- Maniglia solidale
- Non predisposta per viti passanti
- Solid rose
- Not available for spring
- Fixed handle
- Not available for through bolts

	OLV-M1	OGV-M27	OF-M3	OLD-MV3
ROS ARIANNA ROS <i>Round rose</i>	55648501001	55648501004	55648501006	55648501028
	4,44	4,44	4,44	4,44
BOC PAT ARIANNA BOC PAT <i>Round key escutcheon</i>	55648601001	55648601004	55648601006	55648601028
	4,44	4,44	4,44	4,44
BOC YALE ARIANNA BOC YALE <i>Round cyl. Escutcheon</i>	55648605001	55648605004	55648605006	55648605028
	4,44	4,44	4,44	4,44

ROS VERA

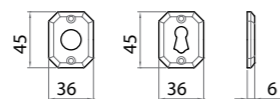

- Monoblocco
- Non predisposta per molla
- Maniglia solidale
- Non predisposta per viti passanti
- Solid rose
- Not available for spring
- Fixed handle
- Not available for through bolts

	OLV-M1	OGV-M27
ROS VERA ROS <i>Round rose</i>	55598501001	55598501001
	4,68	4,68
BOC PAT VERA BOC PAT <i>Round key escutcheon</i>	55598501001	55598501001
	4,68	4,68

ROS 45x45x10

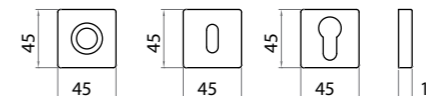

- Supporto in polimero
- Molla tradizionale dx o sx
- Maniglia solidale
- Non predisposta per viti passanti
- Plastic support
- Standard spring lh/rh
- Fixed handle
- Available for through bolts

	OCS-M18	OCL-M4
ROS ROS Q 45x45 QUADRA ASSEMB F16 <i>Square rose</i>	55448553003	55448553007
	2,88	2,88
BOC PAT BOC 45x45 PAT <i>Square key escutcheon</i>	55448653003	55448653007
	2,88	2,88
BOC YALE BOC 45x45 YALE <i>Square cyl. Escutcheon</i>	55448655503	55448655507
	2,88	2,88

ROS 50x50x10 - 574

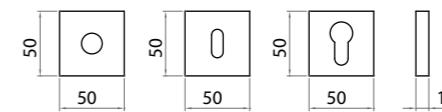

- Supporto in polimero
- Molla tradizionale dx o sx
- Maniglia solidale
- Predisposta per viti passanti interasse mm 38 autofilettanti o metriche
- Plastic support
- Standard spring lh/rh
- Handle fixed on the rose
- Available for through bolts - self drilling screw/metric screws

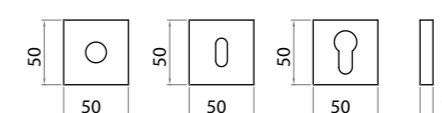

- Supporto in polimero con molla ambidestra inserita
- Maniglia staccata
- Predisposta per viti passanti interasse mm 38 autofilettanti o metriche
- Plastic support with spring loaded lh/rh
- Detached handle
- Available for through bolts - self drilling screw/metric screws

	OLV-M1	OCS-M18	OCL-M4	ONS-M9
ROS ROS 50x50 QUADRA ASSEMBL. F16 collo 21 singola s/molla <i>Square rose</i>	55448551201	55448551203	55448551207	55448551227
	4,44	5,04	5,04	5,28
ROS ROS 50x50 QUADRA ASSEMBL. F16 collo 21 singola c/molla <i>Square rose</i>	55448551001	55448551003	55448551007	55448551027
	7,44	8,04	8,04	8,28
BOC PAT BOC 50x50 QUADRA ASSEMBL. PAT <i>Square key escutcheon</i>	55448651001	55448651003	55448651007	55448651027
	4,44	5,04	5,04	5,28
BOC YALE BOC 50x50 QUADRA ASSEMBL. YALE <i>Square cyl. Escutcheon</i>	55448655001	55448655003	55448655007	55448655027
	4,44	5,04	5,04	5,28

	ACL	F1-SAT
ROS ROS 50x50 QUADRA ASSEMBL. F16 singola s/molla <i>Square rose</i>	77498551817	77498551833
	6,36	3,84
ROS ROS 50x50 QUADRA ASSEMBL. F16 singola c/molla <i>Square rose</i>	77498551017	77498551033
	9,36	6,84
BOC PAT BOC 50x50 QUADRA ASSEMBL. <i>Square key escutcheon</i>	77498651017	77498651033
	6,36	3,84
BOC YALE BOC 50x50 QUADRA ASSEMBL. <i>Square cyl. Escutcheon</i>	77498655017	77498655033
	6,36	3,84

ROS 50x50x4

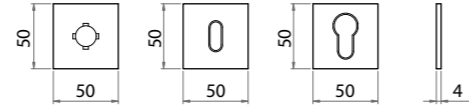

	OCS-M18	OCL-M4
ROS ROS.50x50x4 QUADRA ASSEMBL. F16 singola c/molla <i>square rose</i>	55448552603	55448552607
	8,04	8,04
BOC PAT BOC.50x50x4 QUADRA PAT <i>Round key escutcheon</i>	55448652203	55448652207
	5,04	5,04
BOC YALE BOC.50x50x4 QUADRA YALE <i>Round cyl. Escutcheon</i>	55448655203	55448655207
	5,04	5,04

ROS 544

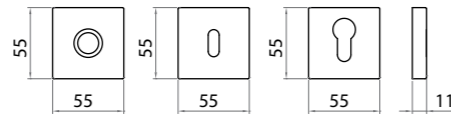

- Supporto in polimero con molla ambidestra inserita
- Maniglia staccata
- Predisposta per viti passanti interasse mm 38 autofilettanti o metriche
- Plastic support with spring loaded lh/rh
- Detached handle
- Available for through bolts - self drilling screw/metric screws

	ZCL	ZCS	ZNS	ZNL
ROS ROS 544 ZAMA C/M DX/SX <i>Square rose</i>	R054400006507	R054400006513	R054400006527	R054400006530
	9,36	9,36	9,72	9,72
BOC BB 544 SINGOLA BOC PAT RASATA <i>Escutcheon BB key hole</i>	R054465106507	R054465106513	R054465106527	R054465106530
	6,36	6,36	6,72	6,72
BOC PZ 544 SINGOLA BOC PZ RASATA <i>Square cyl. Escutcheon</i>	R054465506507	R054465506513	R054465506527	R054465506530
	6,36	6,36	6,72	6,72

ROS 30x30

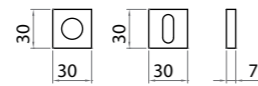

- Supporto in polimero con molla ambidestra inserita
- Maniglia staccata
- Non predisposta per viti passanti
- Plastic support with spring loaded lh/rh
- Detached handle
- Not available for through bolts

	OCS-M18	OCL-M4	F1-SAT
ROS ROS 30x30 QUADRA F16 OT C/MOLLA <i>Square rose</i>	55448552803	55448552807	77498552833
	4,40	4,40	4,20
BOC PAT BOC 30x30 QUADRA ASSEMBL. PAT <i>Square key escutcheon</i>	55448652803	55448652807	77498652833
	2,88	2,88	2,64

ROS 554

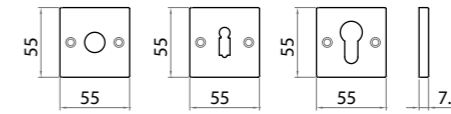

- Monoblocco
- Predisposta per molla tradizionale dx o sx
- Maniglia solidale
- Predisposta per viti passanti interasse mm 38 autofilettanti o metriche
- Solid rose
- Standard spring lh/rh
- Fixed handle
- Available for metric through screws screw/metric screws

	ZCL	ZCS	ZNS	ZNL
ROS ROSETTA 0554 F20 <i>Square rose</i>	R055455124507	R055455124513	R055455124527	R055455124530
	5,88	5,88	6,12	6,12
BOC BB C/BUSS 554 SINGOLA BOC.BB C/BUSS <i>Escutcheon BB key hole</i>	R055461124507	R055461124513	R055461124527	R055461124530
	5,88	5,88	6,12	6,12
BOC PZ C/BUSS 554 SINGOLA BOC PZ C/BUSS <i>Square cyl. Escutcheon</i>	R055461504507	R055461504513	R055461504527	R055461504530
	5,88	5,88	6,12	6,12

ROS 52x52-573

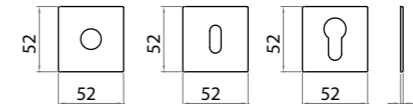

- Monoblocco applicata alla porta con bi-adesivo
- Non predisposta per molla
- Solid rose glued to the door
- Non available for spring

	ZCL	GCTOL	ZCS	ZNS
ROS ROS 52x52x2 QUADRA F16 <i>Square rose</i>	66448550607	66448550612	66448550613	66448550627
	4,32	4,08	4,32	4,56
BOC PAT BOC 52x52x2 QUADRA PAT <i>Square key escutcheon</i>	66448651607	66448651612	66448651613	66448651627
	4,32	4,08	4,32	4,56
BOC YALE BOC 52x52x2 QUADRA YALE <i>Square cyl. Escutcheon</i>	66448655607	66448655612	66448655613	66448655627
	4,32	4,08	4,32	4,56

ROS GRAN PRIX

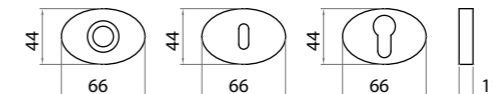

- Supporto in polimero con molla ambidestra inserita
- Maniglia staccata
- Predisposta per viti passanti interasse mm 38 autofilettanti o metriche
- Plastic support with spring loaded lh/rh
- Detached handle
- Available for metric through bolts

	ACS	ANO	ACL
ROS ROS OVALE GRAN PRIX 67x44x11 F24,5 <i>Oval rose</i>	77968525213	77968525216	77968525217
	6,80	6,44	6,80
BOC PAT BOC PAT GRAN PRIX ALL <i>Oval key escutcheon</i>	77968621413	77968621416	77968621417
	4,80	4,44	4,80
BOC YALE BOC YALE GRAN PRIX ALL <i>Oval cyl. Escutcheon</i>	77968625213	77968625216	77968625217
	4,80	4,44	4,80

ROS 30x60-0006



D. foro 24mm



D. foro 16mm

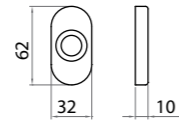

- Supporto in polimero
- Predisposta per molla tradizionale dx o sx con maniglia solidale

- Plastic support
- Available for standard spring lh/rh



D. foro 16mm

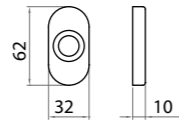

- Supporto in polimero con molla ambidestra inserita
- Maniglia staccata

- Plastic support with spring loaded lh/rh
- Detached handle

	OLV-M1	OCS-M18	OGV-M27	OCL-M4	OS-M2
ROS	55498521001	55498521003	55498521004	55498521007	55498521008
ROS OVALE COP 30x60 F24 c/inserto F16	6,60	7,44	6,60	7,44	6,60
<i>Oval rose</i>					
ROS	55498521301	55498521303	55498521304	55498521307	55498521308
ROS OVALE COP 30x60 c/molla dx/sx	8,60	9,44	8,60	9,44	8,60
<i>Oval rose</i>					
BOC PAT	55498621001	55498621003	55498621004	55498621007	55498621008
BOC COP OVALE PAT	6,60	7,44	6,60	7,44	6,60
<i>Oval ket escutcheon</i>					
BOC YALE	55498625001	55498625003	55498625004	55498625007	55498625008
BOC COP OVALE YALE	6,60	7,44	6,60	7,44	6,60
<i>Oval cyl. Escutcheon</i>					

ROS 30x60-00C6



D. foro 24mm



D. foro 16mm

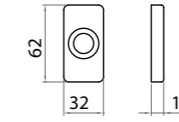

- Supporto in polimero
- Maniglia staccata
- Predisposta per molla tradizionale dx o sx con maniglia solidale

- Plastic support
- Detached handle
- Available for standard spring lh/rh with fixed handle



D. foro 16mm

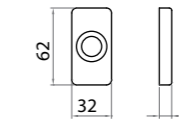

- Supporto in polimero con molla ambidestra inserita
- Maniglia staccata

- Plastic support with spring loaded lh/rh
- Detached handle

	OLV-M1	OCS-M18	OCL-M4
ROS	55448511501	55448511503	55448511507
ROS RETT 30x60x9,5 FD24 s/molla	4,20	4,68	4,68
<i>Rectangular rose</i>			
ROS	55448511601	55448511603	55448511607
ROS RETT 30x60x9,5 FD24 c/molla	6,20	6,68	6,68
<i>Rectangular rose</i>			
BOC PAT	55448611501	55448611503	55448611507
BOC 30x60 RETT ASSEMBL. PAT	4,20	4,68	4,68
<i>Rectangular ket escutcheon</i>			
BOC YALE	55448615501	55448615503	55448615507
BOC 30x60 RETT ASSEMBL YALE	4,20	4,68	4,68
<i>Rectangular cyl. Escutcheon</i>			
	ACL	F1-SAT	
ROS	77498511517	77498511533	
ROS RETT 30x60x9,5 ASSEMBL s/molla	4,68	4,68	
<i>Rectangular rose</i>			
ROS	77498511417	77498511433	
ROS RETT 30x60x9,5 ASSEMBL c/molla dx/sx	6,68	6,68	
<i>Rectangular rose</i>			
BOC PAT	77498611517	77498611533	
BOC RETT 30x60x9,5 ASSEMBL	4,68	4,68	
<i>Rectangular ket escutcheon</i>			
BOC YALE	77498615517	77498615533	
BOC RETT 30x60x9,5 ASSEMBL	4,68	4,68	
<i>Rectangular cyl. Escutcheon</i>			

MILENA

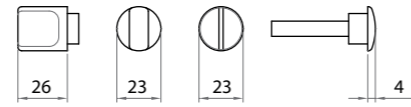

OLV-M1, OCS-M18, OGV-M27, OCL-M4, OS-M2, ONS-M9, ONL-M7, G-PLUS-M36

	OLV-M1	OCS-M18	OGV-M27	OCL-M4	OS-M2	ONS-M9	ONL-M7	G-PLUS- M36
NOTT WC Q6 MILENA NOTT WC Q6 <i>Toilet set-spindle 6 mm without rose</i>	55448229001	55448229003	55448229004	55448229007	55448229008	55448229027	55448229030	55448229050
	9,84	13,20	9,84	13,20	9,84	13,80	13,20	17,28
NOTT WC Q8 MILENA NOTT WC Q8 <i>Toilet set-spindle 8 mm without rose</i>	55448229401	55448229403	55448229404	55448229407	55448229408	55448229427	55448229430	55448229450
	9,84	13,20	9,84	13,20	9,84	13,80	13,20	17,28

MEZZALUNA

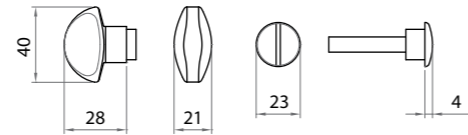

ZGCTOL, ZCS, ZCL, ZNS, ONL, G-PLUS, OGV, OS

	OLV-M1	OCS-M18	OGV-M27	OCL-M4	OS-M2	ONS-M9	ONL-M7	G-PLUS- M36
NOTT WC Q6 MEZZALUNA + MILENA NOTT WC Q6 <i>Toilet set-spindle 6 mm without rose</i>	55998229001	55998229003	55998229004	55998229007	55998229008	55998229027	55998229030	55998229050
	10,20	10,92	9,60	10,92	10,56	11,40	11,40	18,12
NOTT WC Q8 MEZZALUNA + MILENA NOTT WC Q6 <i>Toilet set-spindle 8 mm without rose</i>	55998229801	55998229803	55998229804	55998229807	55998229808	55998229827	55998229830	55998229850
	10,20	10,92	9,60	10,92	10,56	11,40	11,60	18,12

GOLF

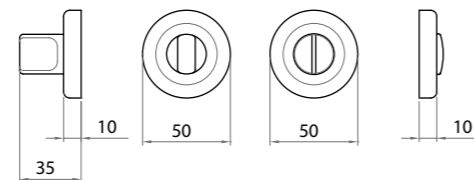

	OLV-M1	OCS-M18	OCL-M4	G-PLUS-M36
NOTT RWC GOLF NOTT RWC Q6 <i>Toilet set - spindle 8mm without rose</i>	55148638001	55148638003	55148638007	55148638050
	31,20	37,68	37,68	47,88

MILENA

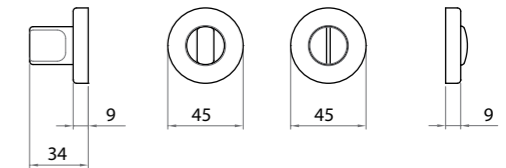

OLV-M1, OCS-M18, OCL-M4, OGV-M27, OS-M2, G-PLUS-M36

	OLV-M1	OCS-M18	OGV-M27	OCL-M4	OS-M2	G-PLUS-M36
NOTT RWC 45x9 MILENA NOTT RWC <i>Toilet set Q6 with rose</i>	55448638001	55448638003	55448638004	55448638007	55448638008	55448638050
	16,44	21,36	16,44	21,36	16,44	33,24
NOTT RWC 50x70 MILENA NOTT RWC 50x7 Q6 <i>Toilet set Q6 with rose</i>	55448638301	55448638303	55448638304	55448638307	55448638308	
	16,92	21,96	16,92	21,96	16,92	
NOTT RWC 52x10 MILENA NOTT RWC 52x10 <i>Toilet set Q6 with rose</i>	55448639801	55448639803	55448639804	55448639807	55448639808	
	17,40	22,56	17,40	22,56	17,52	

NOVECENTO

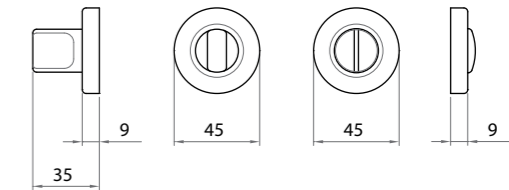

OBR-M45, OLV-M1, OCL-M4, OLD-MV3, OFA-M69

	OBR-M45	OLV-M1	OCL-M4	OLD-MV3	OFA-M69
NOTT RWC NOVECENTO NOTT RWC <i>Toilet set - spindle 6mm with rose</i>	55198638000	55198638001	55198638007	55198638028	55198638029
	16,20	16,20	21,36	16,20	20,64

MILENA

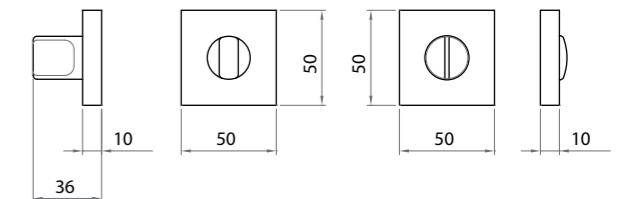

OLV-M1, OCS-M18, OCL-M7, ONS-M9

	OLV-M1	OCS-M18	OCL-M4	ONS-M9
NOTT RWC MILENA ROS 50x50 QUADRA CON NOTTOLINO <i>Toilet set Q6 with rose</i>	55448668001	55448668003	55448668007	55448668027
	15,54	17,40	17,40	18,00

FRAME

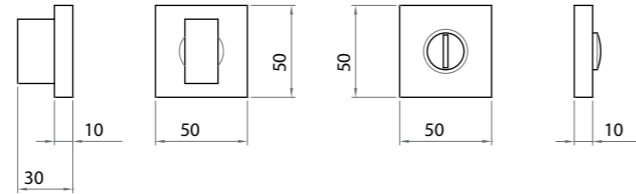

ACL, F1-SAT

NOTT RWC
NOTT FRAME ROS Q ASSEMBL.
Toilet set Q6 with rose

	ACL	F1-SAT
	77472658017	77472658033
	26,52	21,48

WING

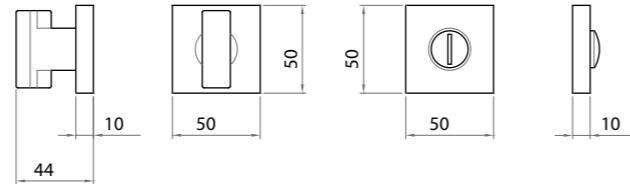

ZCL, ZCS

NOTT RWC
NOTT WING RQWC
Toilet set Q6 with rose

	ZCL	ZCS
	66792658007	66792658013
	25,32	25,32

DK-1P



- Gioco in plastica senza bussole/bussole D.9,5/bussole D.11,5
- Rosetta ovale/rettangolare
- Maniglia fissata con grano
- Possibilità di avere 8 scatti
- Sporgenza ferro Q.7 standard: mm 40
- Sporgenze ferro Q.7 a richiesta: mm 30/33/35/45/50

- Plastic mechanisme without pins/with pins D.9,5/with pins D11,5
- Oval rose/rectangular rose
- Lever handle fixed by grub screw
- Availability of 8 positions (45°)
- Standard projection of spindle: 7x40 mm
- On request projection of the spindle: 7x30/33/35/45/50 mm

DK-2P



- Gioco in plastica senza bussole/bussole D.9,5/bussole D.11,5
- Rosetta ovale/rettangolare
- Maniglia solidale senza grano
- Possibilità di avere 8 scatti
- Sporgenza ferro Q.7 standard: mm 40-35
- Sporgenze ferro Q.7 a richiesta: mm 45-40/35-30

- Plastic mechanisme without pins/with pins D.9,5/with pins D11,5
- Oval rose/rectangular rose
- Lever handle fixed
- Availability of 8 positions (45°)
- Standard projection of spindle: 7x40-35 mm
- On request projection of spindle: 7x45-40/35-30 mm

DK-1F



- Gioco in ferro con bussole D.9,5
- Rosetta ovale/rettangolare
- Maniglia fissata con grano
- Disponibile solo con 4 scatti
- Sporgenza ferro Q.7 standard: mm 35
- Sporgenze ferro Q.7 a richiesta: mm 30/40

- Iron mechanisme with pins D.9,5 mm
- Oval rose/rectangular rose
- Lever handle fixed by grub screw
- Available only with 4 positions (90°)
- Standard projection of spindle: 7x35 mm
- On request projection of spindle: 7x30-40mm

DK-2F



- Gioco in ferro con bussole D.9,5
- Rosetta ovale/rettangolare
- Maniglia solidale senza grano
- Possibilità di avere 8 scatti
- Sporgenza ferro Q.7 standard: mm 40-28

- Iron mechanisme with pins D.9,5 mm
- Oval rose/rectangular rose
- Fixed handle without grub screw
- Availability of 8 positions (45°)
- Standard projection of spindle: 7x40-28 mm

DK-3P



- Gioco in plastica senza bussole/bussole D.9,5/bussole D.11,5 a vista sui lati
- Rosetta rettangolare rotante
- Maniglia solidale senza grano
- Possibilità di avere 8 scatti
- Sporgenza ferro Q.7 standard: mm 40
- Sporgenze ferro Q.7 a richiesta mm 30/33/35/45

- Plastic mechanism without pins/with pins D.9,5/with pins D11,5
- Rotating rectangular rose
- Lever handle fixed without grub screw
- Availability of 8 positions (45°)
- Standard projection of spindle: 7x40 mm
- On request projection of spindle: 7x30/33/35/45 mm

DK-4P



- Gioco in plastica senza bussole/bussole D.9,5/bussole D.11,5 a vista sui lati
- Rosetta ovale rotante
- Maniglia solidale senza grano
- Disponibile solo con 4 scatti
- Sporgenza ferro Q.7 standard: mm 40
- Sporgenze ferro Q.7 a richiesta mm 30/35/45

- Safety system with pins D.9,5 mm in addition to DK-2P without pins
- Oval rose
- Fixed handle without grub screw
- Available only with 4 positions (90°)
- Standard projection of spindle: 7x40 mm
- On request projection of spindle: 7x30/35/45 mm

DK-SIC/F



- Sistema di sicurezza con bussole D.9,5 abbinato a DK-1F con bussole D.9,5
- Rosetta ovale
- Maniglia fissata con seeger
- Disponibile solo con 4 scatti
- Sporgenza ferro Q.7 standard: mm 40
- Sporgenze ferro Q.7 a richiesta: mm 30/35/45

- Safety system with pins D.9,5 mm in addition to DK-1F with pins
- Oval rose
- Fixed handle by seeger
- Available only with 4 positions (90°)
- Standard projection of spindle: 7x40 mm
- On request projection of spindle: 7x30/35/45 mm

SISTEMA RG/RG SYSTEM



- Sistema di sicurezza per DK con chiusura a cilindro
- Movimento con bussole D.9,5 in lega di zinco pressofusa grezza
- Cilindro e chiave in lega di zinco pressofusa e nichelata
- Copertura in ottone varie finiture
- Maniglia fissata con grano
- Disponibile solo con 4 scatti
- Sporgenze ferro Q.7 disponibili: mm 31/35/42

- Safety system for DK with cylinder
- Zinc - alloy die casted mechanism with pins D.9,5
- Cylinder and key, nickel-plated
- Brass cover in different finishing
- Lever handle fixed by grub screw
- Available only with 4 positions (90°)
- On request projection of spindle: 7x31/35/42 mm

MILENA

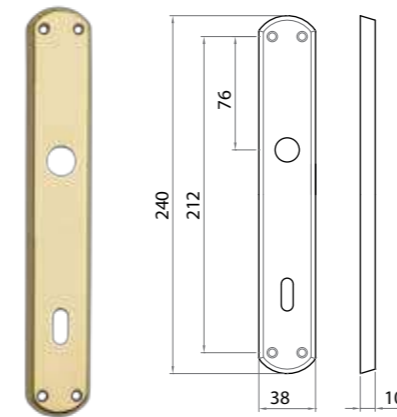

MONICA 2

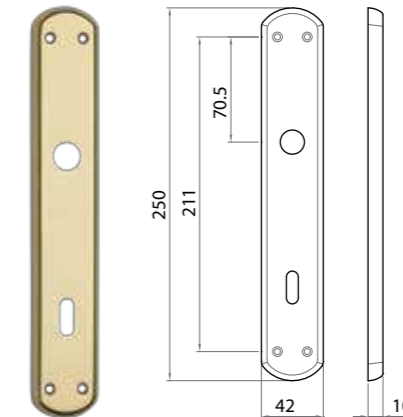

ELBA

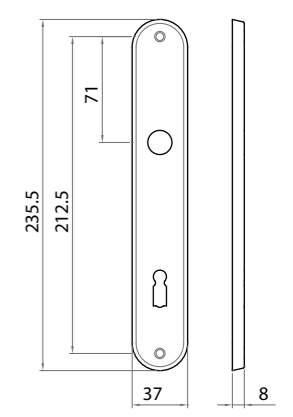

EVA

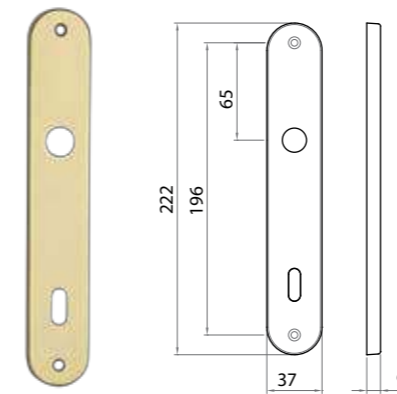

UNO

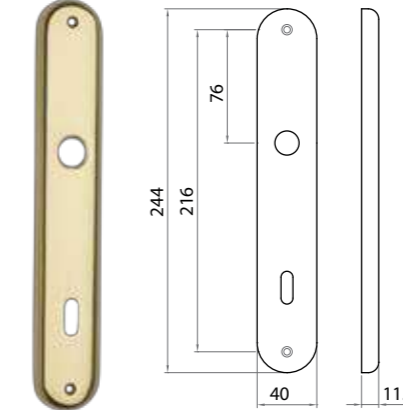

STRETTA

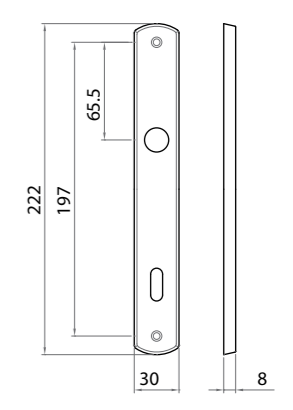

OVALE CORTA

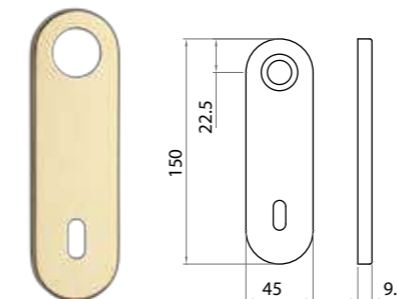

RETT CORTA

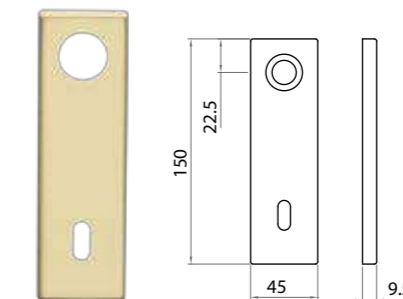

S

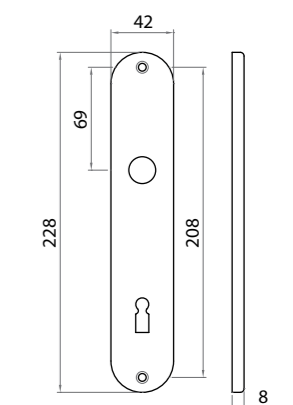

TIROL

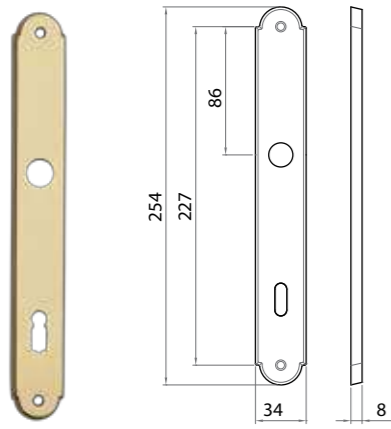

VERA

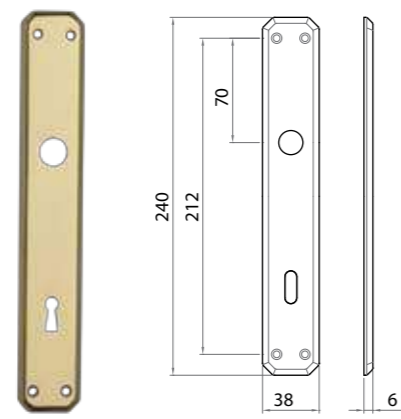

21

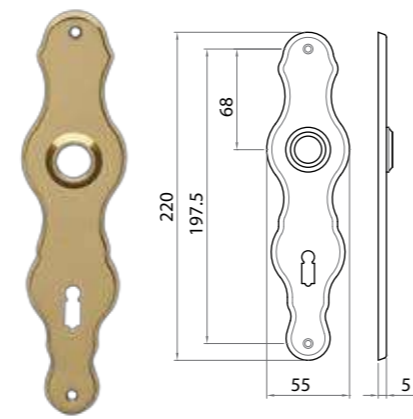

870

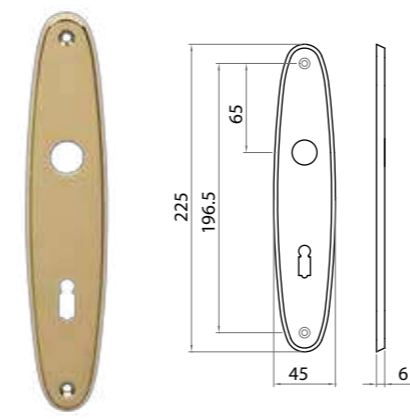

883

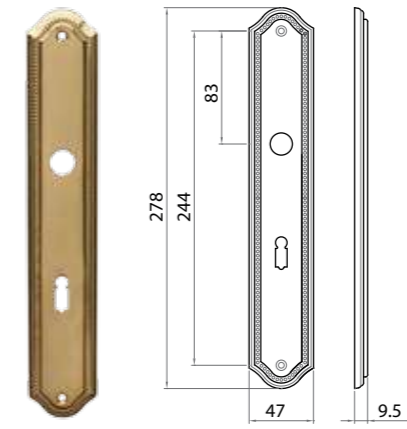

886

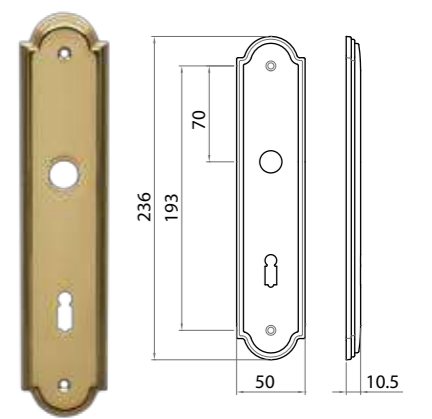

23

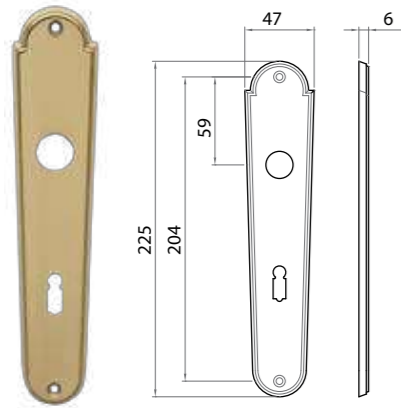

41

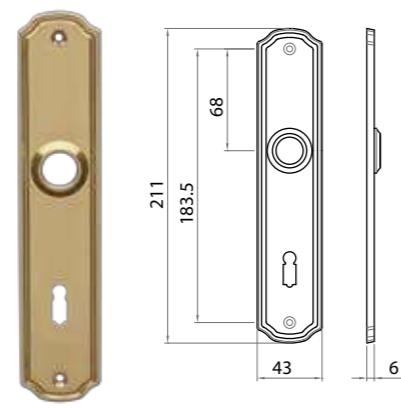

45

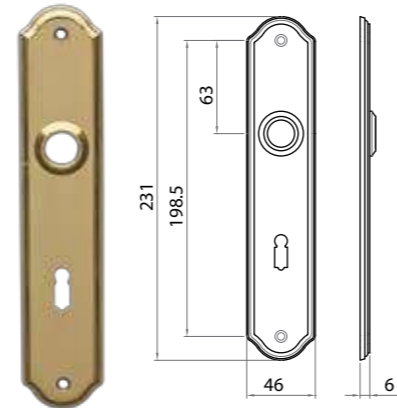

888

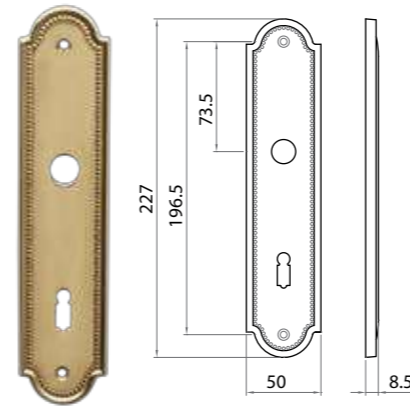

46

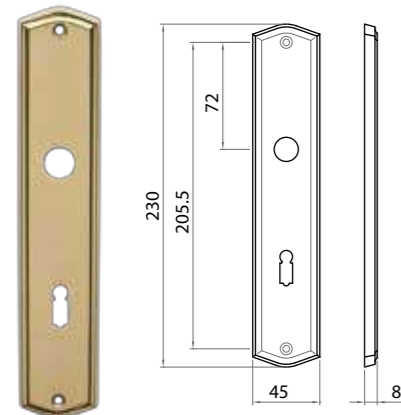

818

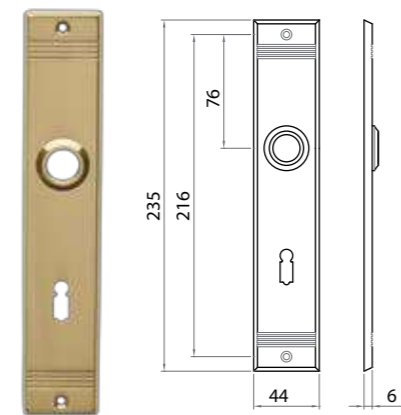

836

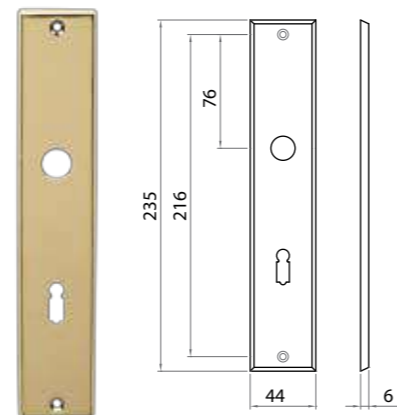

2.2

SICUREZZA SECURITY

INDICE / INDEX

R304/301 - R306/301	274
R312/301 - R315/301	273
R320/303	265
R322/305	268
R322/305 - R323/305	269
R326/305 - R327/305	270
R404/400 - R406/400	272
R412/400 - R415/400	271
R519/509	276
R539/988	275
R565/564	277
R626/599 - R627/599	266
R626/599 - R627/599	267
R632/601 - R633/601	264

R632/601- R633/601



OLV-M1

FINITURE DISPONIBILI AVAILABLE FINISHINGS:
OLV-M1, OCS-M18, ONS-M9

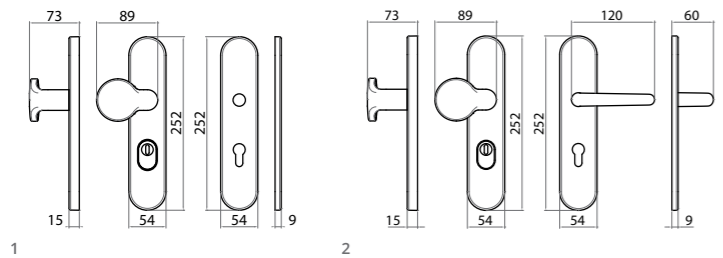

1

2

	OLV-M1	OCS-M18	ONS-M9	Conf. Pz.
1 SIC 632/601-632 Q8 KS72 Guarnitura di sicurezza con pomolo senza maniglia <i>Security set with knob without handle</i>	R06320601980201	R06320601980203	R06320601980227	1
	198,24	204,36	206,76	
2 SIC 633/601-632 Q10 KS92 Guarnitura di sicurezza con pomolo e maniglia <i>Security set with knob + handle</i>	R06330601902201	R06330601902203	R06330601902227	1
	199,32	205,56	207,84	
1 SIC 632/601-632/52 Q8 KS72 Guarnitura di sicurezza con pomolo senza maniglia <i>Security set with knob without handle</i>	R06320601980801	R06320601980803	R06320601980827	1
	215,16	223,08	225,84	
2 SIC 633/601-632/52 Q10 KS92 Guarnitura di sicurezza con pomolo e maniglia <i>Security set with knob + handle</i>	R06330601902801	R06330601902803	R06330601902827	1
	216,24	224,16	227,04	

R320/303



OLV-M1

FINITURE DISPONIBILI AVAILABLE FINISHINGS:
OLV-M1, ONS-M9

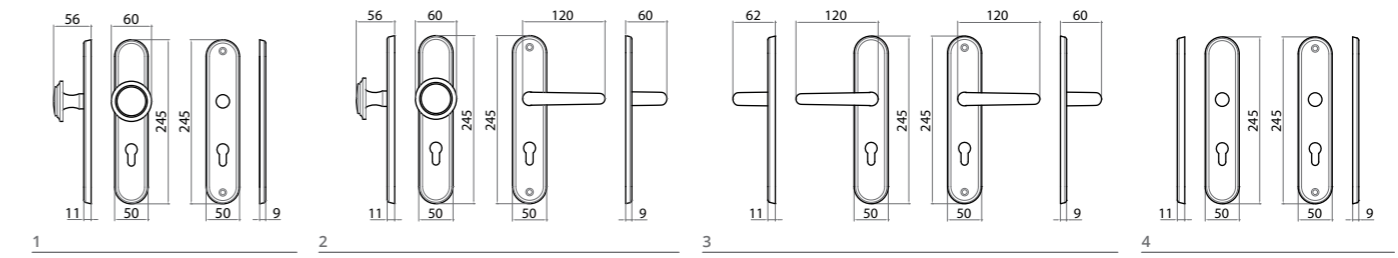

1

2

3

4

	OLV-M1	ONS-M9	Conf. Pz.
1 SIC 320/303-57 Q8 PZ72 Guarnitura di sicurezza con pomolo senza maniglia <i>Security set with knob without handle</i>	R03200303880101	R03200303880127	1
	142,92	162,72	
2 SIC 320/303-57/52 Q8 PZ72 Guarnitura di sicurezza con pomolo e maniglia <i>Security set with handle + handle</i>	R03200303880901	R03200303880927	1
	159,84	180,72	
3 SIC 308/303-52/52 Q8 PZ72 Guarnitura di sicurezza con maniglia e maniglia <i>Security set with knob + handle</i>	R03080303780901	R03080303780927	1
	160,92	181,92	
4 SIC 308/303 PLACCHE PZ72 Guarnitura di sicurezza solo placche <i>Security set only plates</i>	R03080303790101	R03080303790127	1
	127,08	145,80	

R626/599 - R627/599



OCS-M18

FINITURE DISPONIBILI AVAILABLE FINISHINGS:
OCS-M18, OCL-M4, ONL-M7

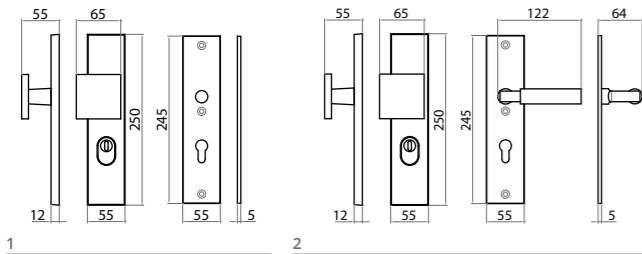

R626/599 - R627/599



OCS-M18

FINITURE DISPONIBILI AVAILABLE FINISHINGS:
OCS-M18, OCL-M4, ONL-M7

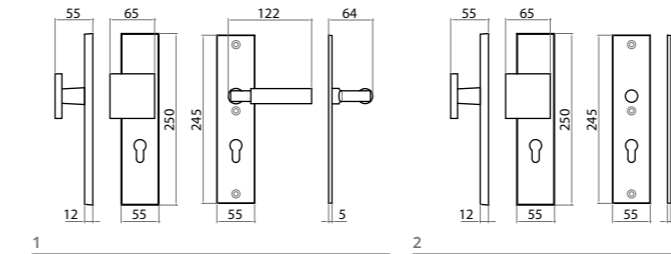

	OCS-M18	OCL-M4	ONL-M7	Conf. Pz.
1 SIC 626/599-625 Q8 KS72 Guarnitura di sicurezza con pomolo senza maniglia <i>Security set with knob without handle</i>	R06260599980203	R06260599980207	R06260599980230	1
1 SIC 627/599-625 Q10 KS92 Guarnitura di sicurezza con pomolo senza maniglia <i>Security set with knob + handle</i>	R06270599902203	R06270599902207	R06270599902230	1
2 SIC 626/599-625/988 Q8 KS72 Guarnitura di sicurezza con pomolo e maniglia <i>Security set with knob without handle</i>	R06260599980803	R06260599980807	R06260599980830	1
2 SIC 627/599-625/988 Q10 KS92 Guarnitura di sicurezza con pomolo e maniglia <i>Security set with knob + handle</i>	R06270599902803	R06270599902807	R06270599902830	1

	OCS-M18	OCL-M4	ONL-M7	Conf. Pz.
1 SIC 626/599-625 Q8 PZ72 Guarnitura di sicurezza con pomolo senza maniglia <i>Security set with knob without handle</i>	R06260599980103	R06260599980107	R06260599980130	1
1 SIC 627/599-625 Q10 PZ92 Guarnitura di sicurezza con pomolo senza maniglia <i>Security set with knob without handle</i>	R06270599902103	R06270599902107	R06270599902130	1
2 SIC 626/599-625/988 Q8 PZ72 Guarnitura di sicurezza con pomolo e maniglia <i>Security set with knob + handle</i>	R06260599980903	R06260599980907	R06260599980930	1
2 SIC 627/599-625/988 Q10 PZ92 Guarnitura di sicurezza con pomolo e maniglia <i>Security set with knob + handle</i>	R06270599902903	R06270599902907	R06270599902930	1

R322/305



OLV-M1

FINITURE DISPONIBILI AVAILABLE FINISHINGS:
OLV-M1, OCL-M4, ONS-M9, OFA-M69

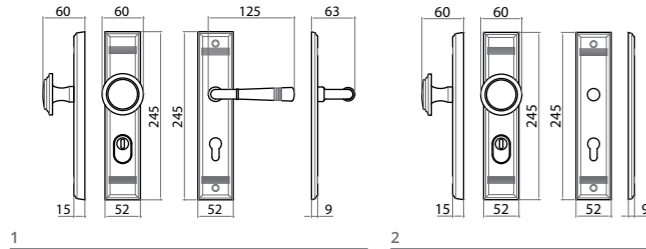

R322/305 - R323/305



OLV-M1

FINITURE DISPONIBILI AVAILABLE FINISHINGS:
OLV-M1, OCL-M4, ONS-M9, OFA-M69

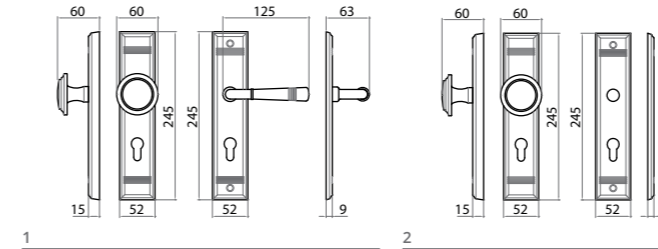

	OLV-M1	OCL-M4	ONS-M9	OFA-M69	Conf. Pz.
2 SIC 322/305-57 Q8 KS72 Guarnitura di sicurezza con pomolo senza maniglia <i>Security set with knob without handle</i>	R0322030588020: 160,92	R03220305880207: 172,80	R03220305880227: 184,68	R03220305880229: 184,68	1
1 SIC 322/305-57/716 Q8 KS72 Guarnitura di sicurezza con pomolo e maniglia <i>Security set with knob + handle</i>	R0322030588080: 176,76	R03220305880807: 188,64	R03220305880827: 201,60	R03220305880829: 201,60	1

	OLV-M1	OCL-M4	ONS-M9	OFA-M69	Conf. Pz.
2 SIC 322/305-57 Q8 PZ72 Guarnitura di sicurezza con pomolo senza maniglia <i>Security set with knob without handle</i>	R0322030588010: 135,60	R03220305880107: 147,36	R03220305880127: 159,24	R03220305880129: 159,24	1
2 SIC 323/305-57 Q10 PZ92 Guarnitura di sicurezza con pomolo senza maniglia <i>Security set with knob without handle</i>	R0323030580210: 136,68	R03230305802107: 148,56	R03230305802127: 160,32	R03230305802129: 160,32	1
1 SIC 322/305-57/716 Q8 PZ72 Guarnitura di sicurezza con pomolo e maniglia <i>Security set with knob + handle</i>	R0322030588090: 151,32	R03220305880907: 163,20	R03220305880927: 176,16	R03220305880929: 176,16	1
1 SIC 323/305-57/716 Q10 PZ92 Guarnitura di sicurezza con pomolo e maniglia <i>Security set with knob + handle</i>	R0323030580290: 152,40	R03230305802907: 164,28	R03230305802927: 176,88	R03230305802929: 177,24	1

R326/305 - R327/305



OLV-M1

FINITURE DISPONIBILI AVAILABLE FINISHINGS:
OLV-M1, OCL-M4, ONS-M9, OFA-M69

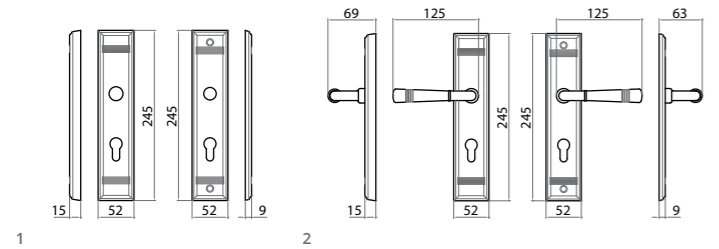

	OLV-M1	OCL-M4	ONS-M9	OFA-M69	Conf. Pz.
2 SIC 326/305-716/716 Q8 PZ72 Guarnitura di sicurezza con maniglia e maniglia <i>Security set with handle + handle</i>	132,60	162,72	170,64	170,64	1
2 SIC 327/305-716/716 Q10 PZ92 Guarnitura di sicurezza con maniglia e maniglia <i>Security set with handle + handle</i>	150,24	163,80	171,72	171,72	1
1 SIC 326/305 PLACCHE PZ72 coppia placche di sicurezza <i>pair of security plate</i>	119,76	131,04	136,68	136,68	1
1 SIC 327/305 PLACCHE PZ92 coppia placche di sicurezza <i>pair of security plate</i>	119,76	131,04	136,68	136,68	1

R412/400 - R415/400



OLV-M1

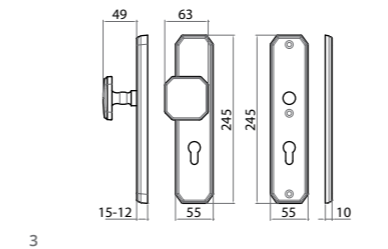
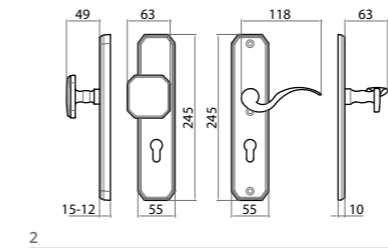
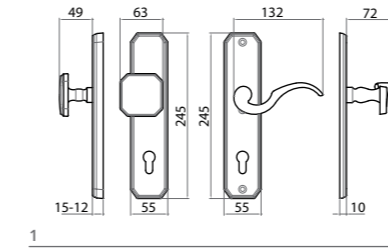

	OLV-M1	Conf. Pz.
3 SC412 H12/400-412DX Q8 PZ72 Guarnitura di sicurezza con pomolo senza maniglia <i>Security set with knob without handle</i>	135,60	R412B0400380101
1 SC412 H12/400-412/11 Q8 PZ72 Guarnitura di sicurezza con pomolo e maniglia <i>Security set with knob + handle</i>	149,04	R412B0400480701
3 SC412 H12/400-412SX Q8 PZ72 Guarnitura di sicurezza con pomolo senza maniglia <i>Security set with knob without handle</i>	135,60	R412B0400480101
1 SC412 H12/400-412/11 Q8 PZ72 Guarnitura di sicurezza con pomolo e maniglia <i>Security set with knob + handle</i>	149,04	R412B0400380901
3 SC412 H15/400-412DX Q8 PZ72 Guarnitura di sicurezza con pomolo senza maniglia <i>Security set with knob without handle</i>	138,36	R412A0400380101
1 SC412 H15/400-412/11 Q8 PZ72 Guarnitura di sicurezza con pomolo e maniglia <i>Security set with knob + handle</i>	151,92	R412A0400480701
1 SC412 H15/400-412SX Q8 PZ72 Guarnitura di sicurezza con pomolo senza maniglia <i>Security set with knob without handle</i>	138,36	R412A0400480101
1 SC412 H15/400-412/11 Q8 PZ72 Guarnitura di sicurezza con pomolo e maniglia <i>Security set with knob + handle</i>	151,92	R412A0400380901
3 SC415 H12/400-412DX Q10 PZ92 Guarnitura di sicurezza con pomolo senza maniglia <i>Security set with knob without handle</i>	136,68	R415B0400302101
2 SC415 H12/400-412/11H Q8 PZ92 Guarnitura di sicurezza con pomolo e maniglia <i>Security set with knob + handle</i>	150,24	R415B0400402701
3 SC415 H12/400-412SX Q10 PZ92 Guarnitura di sicurezza con pomolo senza maniglia <i>Security set with knob without handle</i>	136,68	R415B0400402101
2 SC415 H12/400-412/11H Q8 PZ92 Guarnitura di sicurezza con pomolo e maniglia <i>Security set with knob + handle</i>	150,24	R415B0400302901
3 SC415 H15/400-412DX Q10 PZ92 Guarnitura di sicurezza con pomolo senza maniglia <i>Security set with knob without handle</i>	139,56	R415A0400302101
2 SC415 H15/400-412/11H Q8 PZ92 Guarnitura di sicurezza con pomolo e maniglia <i>Security set with knob + handle</i>	153,00	R415A0400402701
3 SC415 H15/400-412SX Q10 PZ92 Guarnitura di sicurezza con pomolo senza maniglia <i>Security set with knob without handle</i>	139,56	R415A0400402101
2 SC415 H15/400-412/11H Q8 PZ92 Guarnitura di sicurezza con pomolo e maniglia <i>Security set with knob + handle</i>	153,00	R415A0400302901

R404/400 - R406/400



OLV-M1

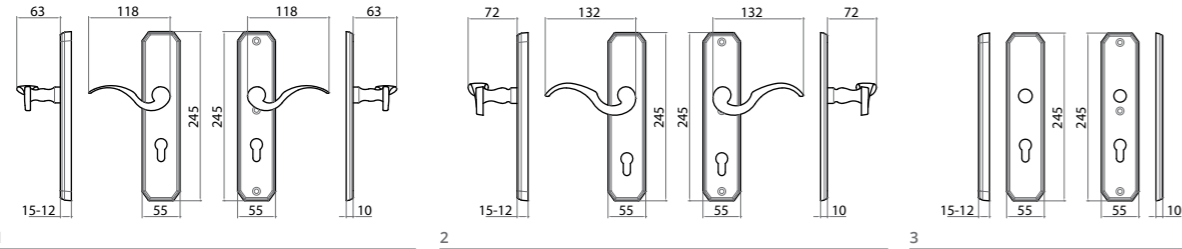

	OLV-M1	Conf. Pz.
1 SC404 H12/400-11/11 Q8 PZ72 Guarnitura di sicurezza con maniglia e maniglia <i>Security set with handle + handle</i>	R404B0400780901	1
1 SC404 H15/400-11/11 Q8 PZ72 Guarnitura di sicurezza con maniglia e maniglia <i>Security set with handle + handle</i>	R404A0400780901	1
2 SC406 H12/400-11H/11H Q8 PZ92 Guarnitura di sicurezza con maniglia e maniglia <i>Security set with handle + handle</i>	R406B0400702901	1
2 SC406 H15/400-11H/11H Q8 PZ92 Guarnitura di sicurezza con maniglia e maniglia <i>Security set with handle + handle</i>	R406A0400702901	1
3 SC404 H12/400 Q8 PZ72 Guarnitura di sicurezza solo placche <i>Security set only plates</i>	R404B0400790101	1
3 SC404 H15/400 Q8 PZ72 Guarnitura di sicurezza solo placche <i>Security set only plates</i>	R404A0400790101	1
3 SC406 H12/400 Q10 PZ92 Guarnitura di sicurezza solo placche <i>Security set only plates</i>	R406B0400792101	1
3 SC406 H15/400 Q10 PZ92 Guarnitura di sicurezza solo placche <i>Security set only plates</i>	R406A0400792101	1

R312/301 - R315/301



OLV-M1

FINITURE DISPONIBILI AVAILABLE FINISHINGS:
OLV-M1, OCL-M4

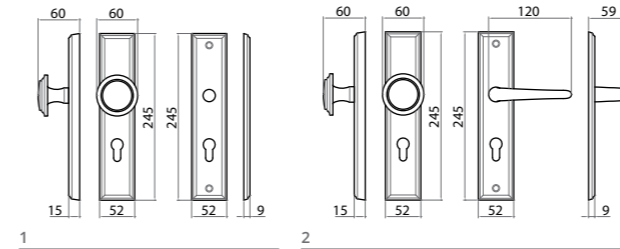

	OLV-M1	OCL-M4	Conf. Pz.
1 SIC 312/301-57 Q8 PZ72 Guarnitura di sicurezza con pomolo senza maniglia <i>Security set with knob without handle</i>	R03120301880101	R03120301880107	1
1 SIC 315/301-57 Q10 PZ92 Guarnitura di sicurezza con pomolo senza maniglia <i>Security set with knob without handle</i>	R03150301802101	R03150301802107	1
2 SIC 312/301-57/50 Q8 PZ72 Guarnitura di sicurezza con pomolo e maniglia <i>Security set with knob + handle</i>	R03120301880901	R03120301880907	1
2 SIC 315/301-57/50 Q10 PZ92 Guarnitura di sicurezza con pomolo e maniglia <i>Security set with knob + handle</i>	R03150301802901	R03150301802907	1

R304/301 - R306/301



OLV-M1

FINITURE DISPONIBILI AVAILABLE FINISHINGS:
OLV-M1, OCL-M4

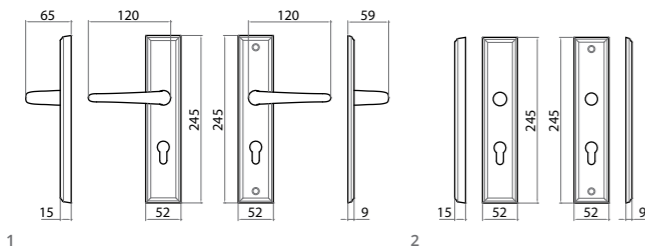

R539/988



OCS-M18

FINITURE DISPONIBILI AVAILABLE FINISHINGS:
OCS-M16, OCL-M4, ONS-M9, ONL-M7

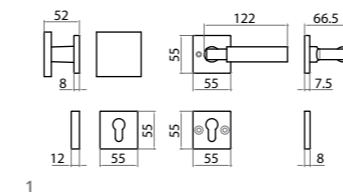

	OLV-M1	OCL-M4	Conf. Pz.
1 SIC 304/301-50/50 Q8 PZ72 Guarnitura di sicurezza con maniglia e maniglia <i>Security set with handle + handle</i>	R03040301780901	R03040301780907	1
	121,56	133,32	
1 SIC 306/301-50/50 Q8 PZ92 Guarnitura di sicurezza con maniglia e maniglia <i>Security set with handle + handle</i>	R03060301702901	R03060301702907	1
	122,64	134,40	
2 SIC 304/301 PLACCHE PZ72 Guarnitura di sicurezza solo placche <i>Security set only plates</i>	R03040301790101	R03040301790107	1
	88,68	99,96	
2 SIC 306/301 PLACCHE PZ92 Guarnitura di sicurezza solo placche <i>Security set only plates</i>	R03060301792101	R03060301792107	1
	88,68	99,96	

	OCS-M18	OCL-M4	ONS-M9	ONL-M7	Conf. Pz.
SIC 988/539-565/564 Q8 RBY DX Guarnitura di sicurezza con pomolo e maniglia <i>Security set with knob + handle</i>	∞0988053950400: R09880539504007	R09880539504027	R09880539504027	R09880539504030	1
	203,28	203,28	208,92	203,28	
SIC 988/539-565/564 Q8 RBY SX Guarnitura di sicurezza con pomolo e maniglia <i>Security set with knob + handle</i>	∞0988053950700: R09880539507007	R09880539507027	R09880539507027	R09880539507030	1
	203,28	203,28	208,92	203,28	

R519/509



OLV-M1

FINITURE DISPONIBILI AVAILABLE FINISHINGS:
OLV-M1, OCS-M18, OCL-M4, ONS-M9

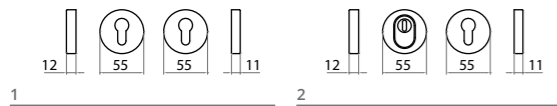

R565/564



OLV-M1

FINITURE DISPONIBILI AVAILABLE FINISHINGS:
OLV-M1, OCS-M18, OCL-M4, ONS-M9

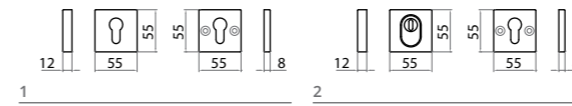

	OLV-M1	OCS-M18	OCL-M4	ONS-M9	Conf. Pz.
1 SIC BOCCHETTE 519/509 PZ Bocchette di sicurezza Security roses	R051905095001	R051905095003	R051905095007	R051905095027	1
	58,68	64,80	64,80	68,04	
2 SIC BOCCHETTE 519/509 KS Bocchette di sicurezza Security roses	R051905096001	R051905096003	R051905096007	R051905096027	1
	92,16	96,24	96,24	101,04	

	OLV-M1	OCS-M18	OCL-M4	ONS-M9	Conf. Pz.
1 SIC BOCCHETTE 565/564 PZ Bocchette di sicurezza Security roses	R056505645001	R056505645003	R056505645007	R056505645027	1
	55,08	61,32	61,32	63,00	
2 SIC BOCCHETTE 565/564 KS Bocchette di sicurezza Security roses	R056505646001	R056505646003	R056505646007	R056505646027	1
	89,04	95,76	95,76	98,04	

2.3

GHIDINI ALLUMINIUM

INDICE / INDEX

MANIGLIE DOOR HANDLES

10	292
23	293
138	294
141	295
142	296
143	297
144	298
190	299
220	300
239	301
240	302
1050	304
2027	305
2071	315
2100	308
7900	312
BRIXIA	286
CRONO	309
CUORE 2006	315
DAFNE	290
EUROPA 238	313
GABRY	310
ITACA 2005	306
JOLLY 210	314
MIGNON	315
PELOPE 1000	303
PIGNA 2008	291
SEVEN	283
SEVEN Q	282
SUSY 2040	284
UNIVERSAL	288
UNO	285

ROSETTE/BOCCHETTE	316
NOTTOLINI WC	320

PLACCHE PLATES

PLACCA B	321
PLACCA B1	321
PLACCA B2	322
PLACCA C	322
PLACCA CH	322
PLACCA E	323
PLACCA FO24	330
PLACCA FO32	330
PLACCA FO40	331
PLACCA FR24	331
PLACCA FR40	331

PLACCA I	323
PLACCA LATCH	330
PLACCA LOCK	328
PLACCA P	324
PLACCA S2	325
PLACCA S4	326
PLACCA TB	326
PLACCA TF2	327
PLACCA TF4	328
PLACCA V	328
PLACCA X	329

CREMONESI MARTELLINE DK WINDOW HANDLES

2010	333
2013	333
3013	333
4038	339
7900	336
ARCHIMEDE	340
BRIXIA	334
BRIXIA 2	334
FLY SCREEN	341
GABRY	337
ITACA 2005	338
KEY	340
MARTELLINA UNIVERSALE	332
PELOPE 1000	337
ROOF	341
SEVEN	335
UNIVERSAL	339

GUARNITURE SPECIALI - POMOLI SPECIAL COMBINATIONS - KNOBS

7009	344
7071	342
7071	344
CUORE - 7000	343
JOLLY - 210/6006	343
JOLLY - 210/6007	344
JOLLY - 210/7071	342

KIT DI SICUREZZA PLACCA OVALE SECURITY KITS ON OVAL PLATE

143	345
239	351
2004	355
EUROPA - 238	348

KIT DI SICUREZZA PLACCA RETTANGOLARE SECURITY KITS IN RECTANGULAR PLATE

KIT SENZA MANIGLIA	356
JOLLY - 210	357
220	360

ARTICOLI VARI MISCELLANEOUS ARTICLES

MANIGLIETTA 6008	363
MANIGLIETTA 6010	363

SEVEN Q



F1

F4

F9

FINITURE DISPONIBILI A RICHIESTA
AVAILABLE FINISHINGS ON REQUEST:

BIANCO/WHITE RAL 9010
NERO/BLACK RAL 9005 LUCIDO/BRIGHT
NERO/BLACK RAL 9005 OPACO/MATT

NOVITÀ NEWS
ATTACCO RAPIDO
SPEED CONNECTION

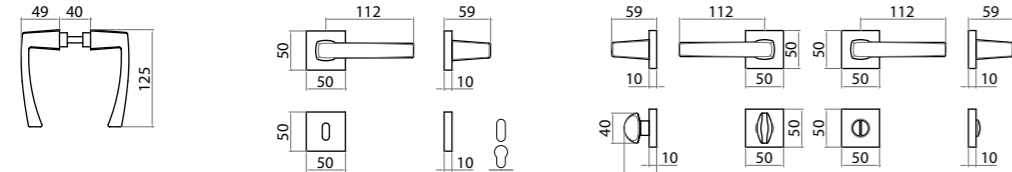

1

2

3

Guarnitura senza molla di ritorno - Handle without spring
Viti non in dotazione - Screws not provided

	F1	F2	F3	F4	F9	Conf. Pz.
1 Q8 BIL Coppia maniglie con Q8 (Bilancino) <i>Pair handle with 8mm spindle</i>	77470208001	77470208002	77470208003	77470208004	77470208009	10
	8,04	8,04	8,04	8,04	9,24	
2 Q8 RQ Guarnitura Q8 ros. QUADRA senza bocc. <i>Lever handle 8mm on square rose</i>	77470210301	77470210302	77470210303	77470210304	77470210309	10
	11,10	11,10	11,10	11,10	12,78	
2 Q8 RBQ Guarnitura Q8 ros./bocc. QUADRA patent <i>Lever handle 8mm on square rose key hole escutcheon</i>	77470211301	77470211302	77470211303	77470211304	77470211309	10
	14,94	14,94	14,94	14,94	17,16	
2 Q8 RBQY Guarnitura Q8 ros./bocc. QUADRA Yale <i>Lever handle 8mm on square rose cyl hole escutcheon</i>	77470215301	77470215302	77470215303	77470215304	77470215309	10
	14,94	14,94	17,34	14,94	17,16	
3 Q8 RBQWC Q6 Guarnitura Q8 ros./bocc. QUADRA Wc Q6 <i>Lever handle 8mm on square rose wc hole escutcheon 6mm</i>	77470218001	77470218002	77470218003	77470218004	77470218009	10
	19,44	19,44	19,44	19,44	22,32	
3 Q8 RBQWC Q8 Guarnitura Q8 ros./bocc. QUADRA Wc Q8 <i>Lever handle 8mm on square rose wc hole escutcheon 8mm</i>	77470218801	77470218802	77470218803	77470218804	77470218809	10
	19,44	19,44	19,44	19,44	22,32	
1 Q8 BIL ATTACCO RAPIDO Coppia maniglie con Q8 (Bilancino) <i>Pair handle with 8mm spindle SPEED CONNECTION</i>	77470208001AR	77470208002AR	77470208003AR	77470208004AR	77470208009AR	10
	14,10	14,10	14,10	14,10	16,25	

SEVEN



F1

F4

F9

FINITURE DISPONIBILI A RICHIESTA
AVAILABLE FINISHINGS ON REQUEST:

BIANCO/WHITE RAL 9010
NERO/BLACK RAL 9005 LUCIDO/BRIGHT
NERO/BLACK RAL 9005 OPACO/MATT

NOVITÀ NEWS
ATTACCO RAPIDO
SPEED CONNECTION



NOVITÀ NEWS
ATTACCO RAPIDO ROS/BOC
ROSE/KEY SPEED CONNECTION

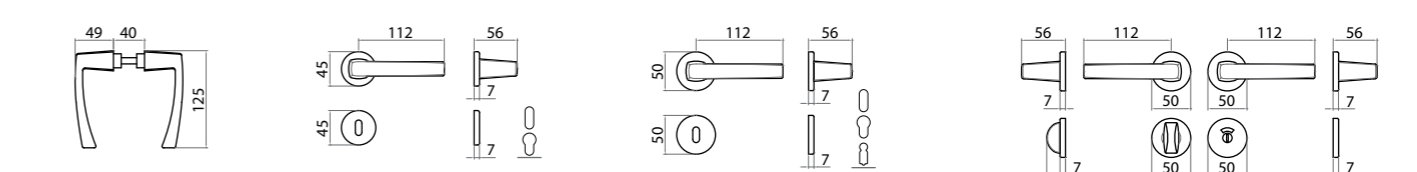

1

2

3

4

Guarnitura senza molla di ritorno - Handle without spring
Viti non in dotazione - Screws not provided

	F1	F2	F3	F4	F9	Conf. Pz.
1 Q8 BIL Coppia maniglie con Q8 (Bilancino) <i>Pair handle with 8mm spindle</i>	77470208001	77470208002	77470208003	77470208004	77470208009	10
	8,04	8,04	8,04	8,04	9,24	
2 Q8 R 45 Guarnitura Q8 ros. senza bocc. <i>Lever handle 8mm on rose</i>	77470280001	77470280002	77470280003	77470280004	77470280009	10
	9,78	9,78	9,78	9,78	9,78	
2 Q8 RB 45 Guarnitura Q8 ros./bocc. patent <i>Lever handle 8mm on rose key hole escutcheon</i>	77470281001	77470281002	77470281003	77470281004	77470281009	10
	11,52	11,52	11,52	11,52	13,26	
2 Q8 RBY 45 Guarnitura Q8 ros./bocc. Yale <i>Lever handle 8mm on rose - cyl. hole escutcheon</i>	77470285001	77470285002	77470285003	77470285004	77470285009	10
	11,52	11,52	11,52	11,52	13,26	
3 Q8 R 50 Guarnitura Q8 ros. senza bocc. <i>Lever handle 8mm on rose</i>	77470230001	77470230002	77470230003	77470230004	77470230009	10
	9,90	9,90	9,90	9,90	11,40	
3 Q8 RB 50 Guarnitura Q8 ros./bocc. patent <i>Lever handle 8mm on rose key hole escutcheon</i>	77470231001	77470231002	77470231003	77470231004	77470231009	10
	11,76	11,76	11,76	11,76	13,56	
3 Q8 RBB 50 Guarnitura Q8 ros./bocc. BB <i>Lever handle 8mm on rose Bbkey hole escutcheon</i>	77470231701	77470231702	77470231703	77470231704	77470231709	10
	11,76	11,76	11,76	11,76	13,56	
3 Q8 RBY 50 Guarnitura Q8 ros./bocc. Yale <i>Lever handle 8mm on rose - cyl. hole escutcheon</i>	77470235001	77470235002	77470235003	77470235004	77470235009	10
	11,76	11,76	11,76	11,76	13,56	
4 Q8 RBWC Q6 50 Guarnitura Q8 ros./bocc. Wc Q6 <i>Lever handle 8mm on wc key hole escutcheon 6mm</i>	77470238001	77470238002	77470238003	77470238004	77470238009	10
	15,36	15,36	15,36	15,36	17,64	
4 Q8 RBWC Q8 50 Guarnitura Q8 ros./bocc. Wc Q8 <i>Lever handle 8mm on rose - wc 8mm function</i>	77470238801	77470238802	77470238803	77470238804	77470238809	10
	17,64	15,36	15,36	15,36	17,64	
1 Q8 BIL ATTACCO RAPIDO Coppia maniglie con Q8 (Bilancino) <i>Pair handle with 8mm spindle SPEED CONNECTION</i>	77470208001AR	77470208002AR	77470208003AR	77470208004AR	77470208009AR	10
	14,10	14,10	14,10	14,10	16,25	

SUSY - 2040



FINITURE DISPONIBILI A RICHIESTA
AVAILABLE FINISHINGS ON REQUEST:
BIANCO/WHITE RAL 9010
NERO/BLACK RAL 9005 LUCIDO/BRIGHT
NERO/BLACK RAL 9005 OPACO/MATT

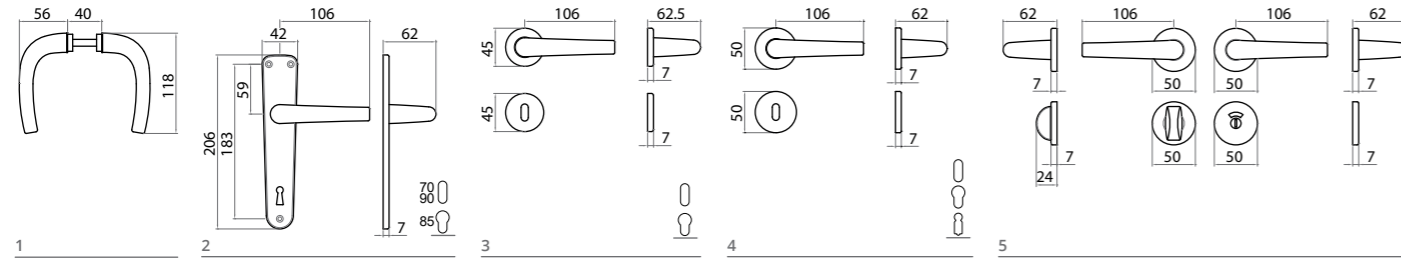

Guarnitura senza molla di ritorno - Handle without spring
Viti non in dotazione - Screws not provided

	F1	F2	F3	F4	F9	Conf. Pz.
1 Q8 BIL Coppia maniglie con Q8 (Bilancino) <i>Pair handle with 8mm spindle</i>	72040208001	72040208002	72040208003	72040208004	72040208009	10
	8,64	8,64	8,64	8,64	9,96	
2 Q8 P90 Guarnitura Q8 placca patent 90 <i>Lever handle 8mm on key plate 90</i>	72040089001	72040089002	72040089003	72040089004	72040089009	10
	12,12	12,12	12,12	12,12	13,92	
2 Q8 P70 Guarnitura Q8 placca patent 70 <i>Lever handle 8mm on key plate 70</i>	72040087001	72040087002	72040087003	72040087004	72040087009	10
	12,12	12,12	12,12	12,12	13,92	
2 Q8 PY85 Guarnitura Q8 placca yale 85 <i>Lever handle 8mm on cyl. plate 85</i>	72040088501	72040088502	72040088503	72040088504	72040088509	10
	12,12	12,12	12,12	12,12	13,92	
3 Q8 R 45 Guarnitura Q8 ros. senza bocc. <i>Lever handle 8mm on rose</i>	72040280001	72040280002	72040280003	72040280004	72040280009	10
	10,80	10,80	10,80	10,80	12,48	
3 Q8 RB 45 Guarnitura Q8 ros./bocc. patent <i>Lever handle 8mm on rose key hole escutcheon</i>	72040281001	72040281002	72040281003	72040281004	72040281009	10
	12,96	12,96	12,96	12,96	14,88	
3 Q8 RBY 45 Guarnitura Q8 ros./bocc. Yale <i>Lever handle 8mm on rose - cyl. hole escutcheon</i>	72040285001	72040285002	72040285003	72040285004	72040285009	10
	12,96	12,96	12,96	12,96	14,88	
4 Q8 R 50 Guarnitura Q8 ros. senza bocc. <i>Lever handle 8mm on rose</i>	72040230001	72040230002	72040230003	72040230004	72040230009	10
	11,04	11,04	11,04	11,04	12,72	
4 Q8 RB 50 Guarnitura Q8 ros./bocc. patent <i>Lever handle 8mm on rose key hole escutcheon</i>	72040231001	72040231002	72040231003	72040231004	72040231009	10
	13,44	13,44	13,44	13,44	15,48	
4 Q8 RBB 50 Guarnitura Q8 ros./bocc. BB <i>Lever handle 8mm on rose Bbkey hole escutcheon</i>	72040231701	72040231702	72040231703	72040231704	72040231709	10
	13,44	13,44	13,44	13,44	15,48	
4 Q8 RBY 50 Guarnitura Q8 ros./bocc. Yale <i>Lever handle 8mm on rose - cyl. hole escutcheon</i>	72040235001	72040235002	72040235003	72040235004	72040235009	10
	13,44	13,44	13,44	13,44	15,48	
5 Q8 RBWC Q6 50 Guarnitura Q8 ros./bocc. Wc Q6 <i>Lever handle 8mm on wc key hole escutcheon 6mm</i>	72040238001	72040238002	72040238003	72040238004	72040238009	10
	17,04	17,04	17,04	17,04	19,68	
5 Q8 RBWC Q8 50 Guarnitura Q8 ros./bocc. Wc Q8 <i>Lever handle 8mm on rose - wc 8mm function</i>	72040238801	72040238802	72040238803	72040238804	72040238809	10
	17,04	17,04	17,04	17,04	19,68	

UNO



FINITURE DISPONIBILI A RICHIESTA
AVAILABLE FINISHINGS ON REQUEST:
BIANCO/WHITE RAL 9010
NERO/BLACK RAL 9005 LUCIDO/BRIGHT
NERO/BLACK RAL 9005 OPACO/MATT

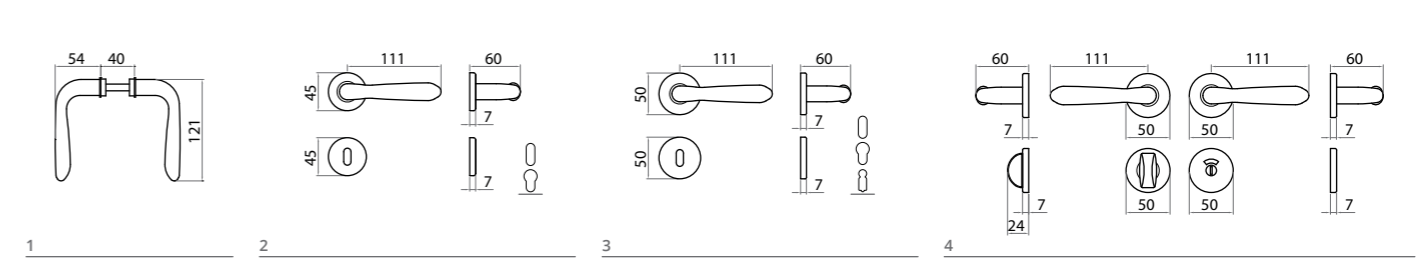

Guarnitura senza molla di ritorno - Handle without spring
Viti non in dotazione - Screws not provided

	F1	F2	F3	F4	F9	Conf. Pz.
1 Q8 BIL Coppia maniglie con Q8 (Bilancino) <i>Pair handle with 8mm spindle</i>	77796208001	77796208002	77796208003	77796208004	77796208009	10
	9,84	9,84	9,84	9,84	11,40	
2 Q8 R 45 Guarnitura Q8 ros. senza bocc. <i>Lever handle 8mm on rose</i>	77796280001	77796280002	77796280003	77796280004	77796280009	10
	12,00	12,00	12,00	12,00	13,92	
2 Q8 RB 45 Guarnitura Q8 ros./bocc. patent <i>Lever handle 8mm on rose key hole escutcheon</i>	77796281001	77796281002	77796281003	77796281004	77796281009	10
	14,16	14,16	14,16	14,16	16,32	
2 Q8 RBY 45 Guarnitura Q8 ros./bocc. Yale <i>Lever handle 8mm on rose - cyl. hole escutcheon</i>	77796285001	77796285002	77796285003	77796285004	77796285009	10
	14,16	14,16	14,16	14,16	16,32	
3 Q8 R 50 Guarnitura Q8 ros. senza bocc. <i>Lever handle 8mm on rose</i>	77796230001	77796230002	77796230003	77796230004	77796230009	10
	12,24	12,24	12,24	12,24	14,16	
3 Q8 RB 50 Guarnitura Q8 ros./bocc. patent <i>Lever handle 8mm on rose key hole escutcheon</i>	77796231001	77796231002	77796231003	77796231004	77796231009	10
	14,64	14,64	14,64	14,64	16,92	
3 Q8 RBB 50 Guarnitura Q8 ros./bocc. BB <i>Lever handle 8mm on rose Bbkey hole escutcheon</i>	77796231701	77796231702	77796231703	77796231704	77796231709	10
	14,64	14,64	14,64	14,64	16,92	
3 Q8 RBY 50 Guarnitura Q8 ros./bocc. Yale <i>Lever handle 8mm on rose - cyl. hole escutcheon</i>	77796235001	77796235002	77796235003	77796235004	77796235009	10
	14,64	14,64	14,64	14,64	16,92	
4 Q8 RBWC Q6 50 Guarnitura Q8 ros./bocc. Wc Q6 <i>Lever handle 8mm on wc key hole escutcheon 6mm</i>	77796238001	77796238002	77796238003	77796238004	77796238009	10
	18,24	18,24	18,24	18,24	21,00	
4 Q8 RBWC Q8 50 Guarnitura Q8 ros./bocc. Wc Q8 <i>Lever handle 8mm on rose - wc 8mm function</i>	77796238801	77796238802	77796238803	77796238804	77796238809	10
	18,24	18,24	18,24	18,24	21,00	

BRIXIA



F1

F4

F9

FINITURE DISPONIBILI A RICHIESTA
AVAILABLE FINISHINGS ON REQUEST:

BIANCO/WHITE RAL 9010
NERO/BLACK RAL 9005 LUCIDO/BRIGHT
NERO/BLACK RAL 9005 OPACO/MATT

NOVITÀ NEWS
ATTACCO RAPIDO
SPEED CONNECTION



NOVITÀ NEWS
ATTACCO RAPIDO ROS/BOC
ROSE/KEY SPEED CONNECTION

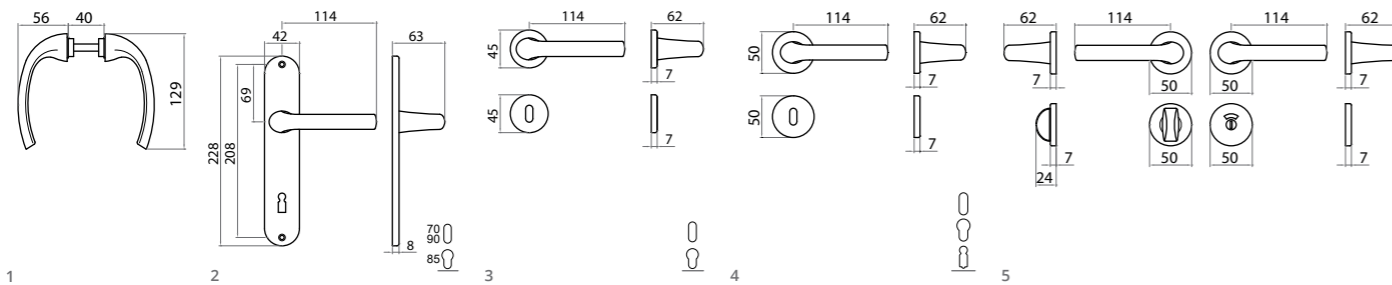

1

2

3

4

5

Guarnitura senza molla di ritorno - Handle without spring
Viti non in dotazione - Screws not provided

	F1	F2	F3	F4	F9	Conf. Pz.
1 Q8 BIL Coppia maniglie con Q8 (Bilancino) <i>Pair handle with 8mm spindle</i>	77438208001	77438208002	77438208003	77438208004	77438208009	10
	9,60	9,60	9,60	9,60	11,16	
2 Q8 P90 Guarnitura Q8 placca patent 90 <i>Lever handle 8mm on key plate 90</i>	77438089001	77438089002	77438089003	77438089004	77438089009	10
	13,32	13,32	13,32	13,32	15,36	
2 Q8 P70 Guarnitura Q8 placca patent 70 <i>Lever handle 8mm on key plate 70</i>	77438087001	77438087002	77438087003	77438087004	77438087009	10
	13,32	13,32	13,32	13,32	15,36	
2 Q8 PY85 Guarnitura Q8 placca yale 85 <i>Lever handle 8mm on cyl. plate 85</i>	77438088501	77438088502	77438088503	77438088504	77438088509	10
	13,32	13,32	13,32	13,32	15,36	
3 Q8 R 45 Guarnitura Q8 ros. senza bocc. <i>Lever handle 8mm on rose</i>	77438280001	77438280002	77438280003	77438280004	77438280009	10
	11,76	11,76	11,76	11,76	13,56	
3 Q8 RB 45 Guarnitura Q8 ros./bocc. patent <i>Lever handle 8mm on rose key hole escutcheon</i>	77438281001	77438281002	77438281003	77438281004	77438281009	10
	13,92	13,92	13,92	13,92	16,08	
3 Q8 RBY 45 Guarnitura Q8 ros./bocc. Yale <i>Lever handle 8mm on rose - cyl. hole escutcheon</i>	77438285001	77438285002	77438285003	77438285004	77438285009	10
	13,92	13,92	13,92	13,92	16,08	
4 Q8 R 50 Guarnitura Q8 ros. senza bocc. <i>Lever handle 8mm on rose</i>	77438230001	77438230002	77438230003	77438230004	77438230009	10
	12,00	12,00	12,00	12,00	13,92	
4 Q8 RB 50 Guarnitura Q8 ros./bocc. patent <i>Lever handle 8mm on rose key hole escutcheon</i>	77438231001	77438231002	77438231003	77438231004	77438231009	10
	14,40	14,40	14,40	14,40	16,68	
4 Q8 RBB 50 Guarnitura Q8 ros./bocc. BB <i>Lever handle 8mm on rose Bbkey hole escutcheon</i>	77438231701	77438231702	77438231703	77438231704	77438231709	10
	14,40	14,40	14,40	14,40	16,68	
4 Q8 RBY 50 Guarnitura Q8 ros./bocc. Yale <i>Lever handle 8mm on rose - cyl. hole escutcheon</i>	77438235001	77438235002	77438235003	77438235004	77438235009	10
	14,40	14,40	14,40	14,40	16,68	
5 Q8 RBWC Q6 50 Guarnitura Q8 ros./bocc. Wc Q6 <i>Lever handle 8mm on wc key hole escutcheon 6mm</i>	77438238001	77438238002	77438238003	77438238004	77438238009	10
	18,00	18,00	18,00	18,00	20,64	
5 Q8 RBWC Q8 50 Guarnitura Q8 ros./bocc. Wc Q8 <i>Lever handle 8mm on rose - wc 8mm function</i>	77438238801	77438238802	77438238803	77438238804	77438238809	10
	18,00	18,00	18,00	18,00	20,64	
1 Q8 BIL ATTACCO RAPIDO Coppia maniglie con Q8 (Bilancino) <i>Pair handle with 8mm spindle SPEED CONNECTION</i>	77438208001AR	77438208002AR	77438208003AR	77438208004AR	77438208009AR	10
	14,00	14,00	14,00	14,00	16,10	

UNIVERSAL



F1

F4

F9

FINITURE DISPONIBILI A RICHIESTA
AVAILABLE FINISHINGS ON REQUEST:
BIANCO/WHITE RAL 9010
NERO/BLACK RAL 9005 LUCIDO/BRIGHT
NERO/BLACK RAL 9005 OPACO/MATT

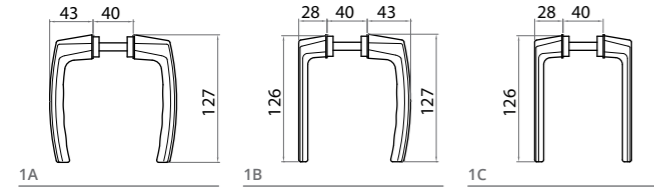

1A

1B

1C

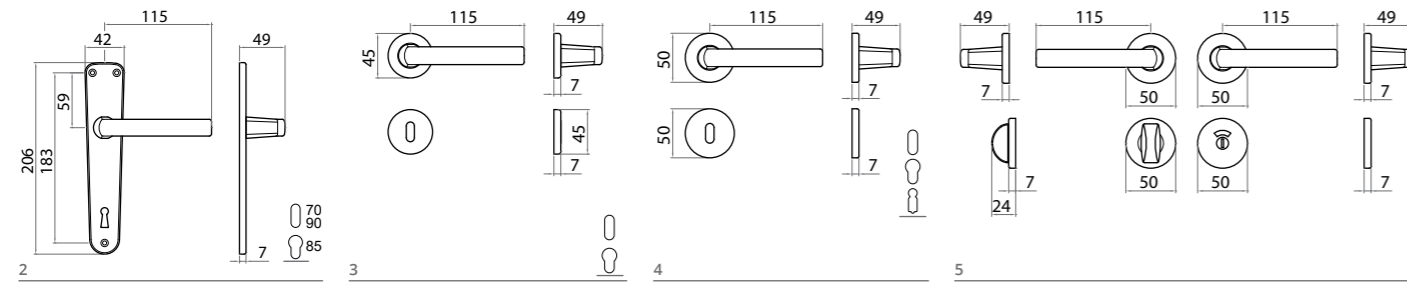

2

3

4

5

Guarnitura senza molla di ritorno - Handle without spring
Viti non in dotazione - Screws not provided

	F1	F2	F3	F4	F9	Conf. Pz.
1A Q8 BIL Coppia maniglie con Q8 (Bilancino) <i>Pair handle with 8mm spindle</i>	77486208001	77486208002	77486208003	77486208004	77486208009	10
	8,76	8,76	8,76	8,76	10,08	
1B Q8 BIL CB+CA Coppia maniglie collo alto/ collo basso con Q8 (Bilancino) <i>special pair of handle for balcony door</i>	77490208001	77490208002	77490208003	77490208004	77490208009	10
	8,76	8,76	8,76	8,76	10,08	
1C Q8 BIL CB Coppia maniglie collo basso con Q8 (Bilancino) <i>special pair of handle for balcony door</i>	77488208001	77488208002	77488208003	77488208004	77488208009	10
	8,76	8,76	8,76	8,76	10,08	
2 Q8 P90 Guarnitura Q8 placca patent 90 <i>Lever handle 8mm on key plate 90</i>	77486089001	77486089002	77486089003	77486089004	77486089009	10
	12,12	12,12	12,12	12,12	14,04	
2 Q8 P70 Guarnitura Q8 placca patent 70 <i>Lever handle 8mm on key plate 70</i>	77486087001	77486087002	77486087003	77486087004	77486087009	10
	12,12	12,12	12,12	12,12	14,04	
2 Q8 PY85 Guarnitura Q8 placca yale 85 <i>Lever handle 8mm on cyl. plate 85</i>	77486088501	77486088502	77486088503	77486088504	77486088509	10
	12,12	12,12	12,12	12,12	14,04	
3 Q8 R 45 Guarnitura Q8 ros. senza bocc. <i>Lever handle 8mm on rose</i>	77486280001	77486280002	77486280003	77486280004	77486280009	10
	10,92	10,92	10,92	10,92	12,48	
3 Q8 RB 45 Guarnitura Q8 ros./bocc. patent <i>Lever handle 8mm on rose key hole escutcheon</i>	77486281001	77486281002	77486281003	77486281004	77486281009	10
	13,08	13,08	13,08	13,08	15,00	
3 Q8 RBY 45 Guarnitura Q8 ros./bocc. Yale <i>Lever handle 8mm on rose - cyl. hole escutcheon</i>	77486285001	77486285002	77486285003	77486285004	77486285009	10
	13,08	13,08	13,08	13,08	15,00	
4 Q8 R 50 Guarnitura Q8 ros. senza bocc. <i>Lever handle 8mm on rose</i>	77486230001	77486230002	77486230003	77486230004	77486230009	10
	11,16	11,16	11,16	11,16	12,84	
4 Q8 RB 50 Guarnitura Q8 ros./bocc. patent <i>Lever handle 8mm on rose key hole escutcheon</i>	77486231001	77486231002	77486231003	77486231004	77486231009	10
	13,56	13,56	13,56	13,56	15,60	
4 Q8 RBB 50 Guarnitura Q8 ros./bocc. BB <i>Lever handle 8mm on rose Bbkey hole escutcheon</i>	77486231701	77486231702	77486231703	77486231704	77486231709	10
	13,56	13,56	13,56	13,56	15,60	
4 Q8 RBY 50 Guarnitura Q8 ros./bocc. Yale <i>Lever handle 8mm on rose - cyl. hole escutcheon</i>	77486235001	77486235002	77486235003	77486235004	77486235009	10
	13,56	13,56	13,56	13,56	15,60	
5 Q8 RBWC Q6 50 Guarnitura Q8 ros./bocc. Wc Q6 <i>Lever handle 8mm on wc key hole escutcheon 6mm</i>	77486238001	77486238002	77486238003	77486238004	77486238009	10
	17,04	17,04	17,04	17,04	19,68	
5 Q8 RBWC Q8 50 Guarnitura Q8 ros./bocc. Wc Q8 <i>Lever handle 8mm on rose - wc 8mm function</i>	77486238801	77486238802	77486238803	77486238804	77486238809	10
	17,04	17,04	17,04	17,04	19,68	

DAFNE



FINITURE DISPONIBILI A RICHIESTA
AVAILABLE FINISHINGS ON REQUEST:
BIANCO/WHITE RAL 9010
NERO/BLACK RAL 9005 LUCIDO/BRIGHT
NERO/BLACK RAL 9005 OPACO/MATT

F1

F4

F9

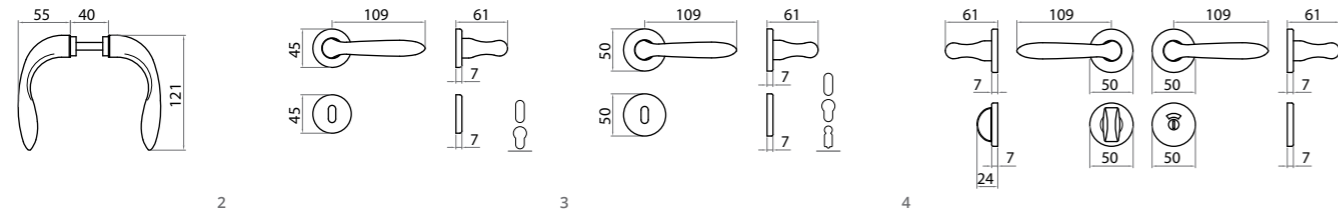

1

2

3

4

Guarnitura senza molla di ritorno - Handle without spring
Viti non in dotazione - Screws not provided

	F1	F2	F3	F4	F9	Conf. Pz.
1 Q8 BIL Coppia maniglie con Q8 (Bilancino) <i>Pair handle with 8mm spindle</i>	77436208001	77436208002	77436208003	77436208004	77436208009	10
	9,84	9,84	9,84	9,84	11,40	
2 Q8 R 45 Guarnitura Q8 ros. senza bocc. <i>Lever handle 8mm on rose</i>	77436280001	77436280002	77436280003	77436280004	77436280009	10
	12,00	12,00	12,00	12,00	13,92	
2 Q8 RB 45 Guarnitura Q8 ros./bocc. patent <i>Lever handle 8mm on rose key hole escutcheon</i>	77436281001	77436281002	77436281003	77436281004	77436281009	10
	14,16	14,16	14,16	14,16	16,32	
2 Q8 RBY 45 Guarnitura Q8 ros./bocc. Yale <i>Lever handle 8mm on rose - cyl. hole escutcheon</i>	77436285001	77436285002	77436285003	77436285004	77436285009	10
	14,16	14,16	14,16	14,16	16,32	
3 Q8 R 50 Guarnitura Q8 ros. senza bocc. <i>Lever handle 8mm on rose</i>	77436230001	77436230002	77436230003	77436230004	77436230009	10
	12,24	12,24	12,24	12,24	14,16	
3 Q8 RB 50 Guarnitura Q8 ros./bocc. patent <i>Lever handle 8mm on rose key hole escutcheon</i>	77436231001	77436231002	77436231003	77436231004	77436231009	10
	14,64	14,64	14,64	14,64	16,92	
3 Q8 RBB 50 Guarnitura Q8 ros./bocc. BB <i>Lever handle 8mm on rose Bbkey hole escutcheon</i>	77436231701	77436231702	77436231703	77436231704	77436231709	10
	14,64	14,64	14,64	14,64	16,92	
3 Q8 RBY 50 Guarnitura Q8 ros./bocc. Yale <i>Lever handle 8mm on rose - cyl. hole escutcheon</i>	77436235001	77436235002	77436235003	77436235004	77436235009	10
	14,64	14,64	14,64	14,64	16,92	
4 Q8 RBWC Q6 50 Guarnitura Q8 ros./bocc. Wc Q6 <i>Lever handle 8mm on wc key hole escutcheon 6mm</i>	77436238001	77436238002	77436238003	77436238004	77436238009	10
	18,24	18,24	18,24	18,24	21,00	
4 Q8 RBWC Q8 50 Guarnitura Q8 ros./bocc. Wc Q8 <i>Lever handle 8mm on rose - wc 8mm function</i>	77436238801	77436238802	77436238803	77436238804	77436238809	10
	18,24	18,24	18,24	18,24	21,00	

PIGNA 2008



FINITURE DISPONIBILI A RICHIESTA
AVAILABLE FINISHINGS ON REQUEST:
BIANCO/WHITE RAL 9010
NERO/BLACK RAL 9005 LUCIDO/BRIGHT
NERO/BLACK RAL 9005 OPACO/MATT

F1

F4

F9

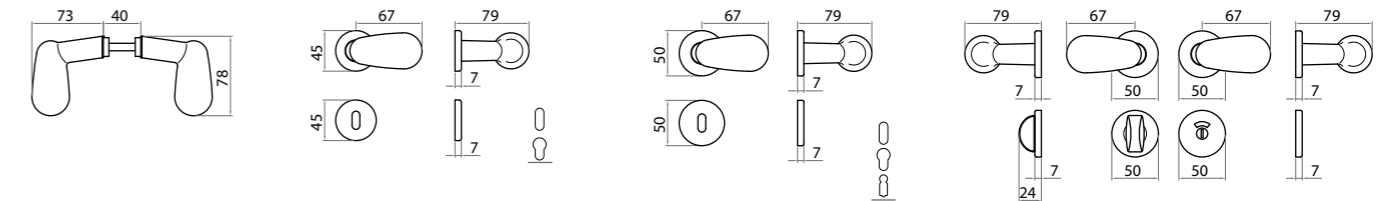

1

2

3

4

Guarnitura senza molla di ritorno - Handle without spring
Viti non in dotazione - Screws not provided

	F1	F2	F3	F4	F9	Conf. Pz.
1 Q8 BIL Coppia maniglie con Q8 (Bilancino) <i>Pair handle with 8mm spindle</i>	72008208001	72008208002	72008208003	72008208004	72008208009	10
	14,88	14,88	14,88	14,88	17,16	
2 Q8 R 45 Guarnitura Q8 ros. senza bocc. <i>Lever handle 8mm on rose</i>	72008280001	72008280002	72008280003	72008280004	72008280009	10
	17,04	17,04	17,04	17,04	19,68	
2 Q8 RB 45 Guarnitura Q8 ros./bocc. patent <i>Lever handle 8mm on rose key hole escutcheon</i>	72008281001	72008281002	72008281003	72008281004	72008281009	10
	19,20	19,20	19,20	19,20	22,08	
2 Q8 RBY 45 Guarnitura Q8 ros./bocc. Yale <i>Lever handle 8mm on rose - cyl. hole escutcheon</i>	72008285001	72008285002	72008285003	72008285004	72008285009	10
	19,20	19,20	19,20	19,20	22,08	
3 Q8 R 50 Guarnitura Q8 ros. senza bocc. <i>Lever handle 8mm on rose</i>	72008230001	72008230002	72008230003	72008230004	72008230009	10
	17,28	17,28	17,28	17,28	19,80	
3 Q8 RB 50 Guarnitura Q8 ros./bocc. patent <i>Lever handle 8mm on rose key hole escutcheon</i>	72008231001	72008231002	72008231003	72008231004	72008231009	10
	19,68	19,68	19,68	19,68	22,68	
3 Q8 RBB 50 Guarnitura Q8 ros./bocc. BB <i>Lever handle 8mm on rose Bbkey hole escutcheon</i>	72008231701	72008231702	72008231703	72008231704	72008231709	10
	19,68	19,68	19,68	19,68	22,68	
3 Q8 RBY 50 Guarnitura Q8 ros./bocc. Yale <i>Lever handle 8mm on rose - cyl. hole escutcheon</i>	72008235001	72008235002	72008235003	72008235004	72008235009	10
	19,68	19,68	19,68	19,68	22,68	
4 Q8 RBWC Q6 50 Guarnitura Q8 ros./bocc. Wc Q6 <i>Lever handle 8mm on wc key hole escutcheon 6mm</i>	72008238001	72008238002	72008238003	72008238004	72008238009	10
	23,16	23,16	23,16	23,16	26,76	
4 Q8 RBWC Q8 50 Guarnitura Q8 ros./bocc. Wc Q8 <i>Lever handle 8mm on rose - wc 8mm function</i>	72008238801	72008238802	72008238803	72008238804	72008238809	10
	23,16	23,16	23,16	23,16	26,76	

10



F1

F4

FINITURE DISPONIBILI A RICHIESTA
AVAILABLE FINISHINGS ON REQUEST:
BIANCO/WHITE RAL 9010
NERO/BLACK RAL 9005 LUCIDO/BRIGHT
NERO/BLACK RAL 9005 OPACO/MATT

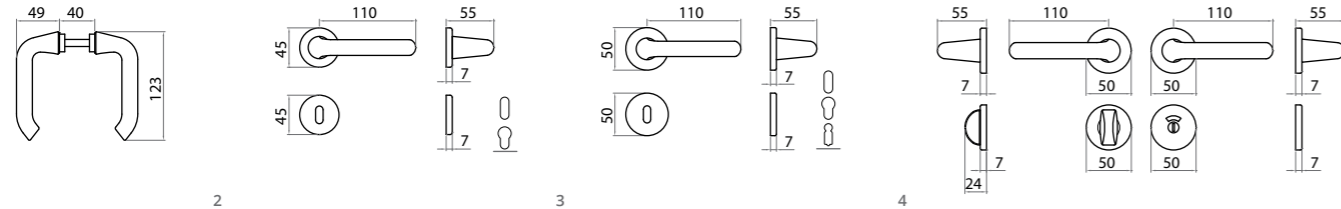

1 2 3 4

Guarnitura senza molla di ritorno - Handle without spring
Viti non in dotazione - Screws not provided

	F1	F2	F3	F4	Conf. Pz.
1 Q8 BIL Coppia maniglie con Q8 (Bilancino) <i>Pair handle with 8mm spindle</i>	70010208001	70010208002	70010208003	70010208004	10
	8,64	8,64	8,64	8,64	
2 Q8 R 45 Guarnitura Q8 ros. senza bocc. <i>Lever handle 8mm on rose</i>	70010280001	70010280002	70010280003	70010280004	10
	10,80	10,80	10,80	10,80	
2 Q8 RB 45 Guarnitura Q8 ros./bocc. patent <i>Lever handle 8mm on rose key hole escutcheon</i>	70010281001	70010281002	70010281003	70010281004	10
	12,96	12,96	12,96	12,96	
2 Q8 RBY 45 Guarnitura Q8 ros./bocc. Yale <i>Lever handle 8mm on rose - cyl. hole escutcheon</i>	70010285001	70010285002	70010285003	70010285004	10
	12,96	12,96	12,96	12,96	
3 Q8 R 50 Guarnitura Q8 ros. senza bocc. <i>Lever handle 8mm on rose</i>	70010230001	70010230002	70010230003	70010230004	10
	11,04	11,04	11,04	11,04	
3 Q8 RB 50 Guarnitura Q8 ros./bocc. patent <i>Lever handle 8mm on rose key hole escutcheon</i>	70010231001	70010231002	70010231003	70010231004	10
	13,44	13,44	13,44	13,44	
3 Q8 RBB 50 Guarnitura Q8 ros./bocc. BB <i>Lever handle 8mm on rose Bbkey hole escutcheon</i>	70010231701	70010231702	70010231703	70010231704	10
	13,44	13,44	13,44	13,44	
3 Q8 RBY 50 Guarnitura Q8 ros./bocc. Yale <i>Lever handle 8mm on rose - cyl. hole escutcheon</i>	70010235001	70010235002	70010235003	70010235004	10
	13,44	13,44	13,44	13,44	
4 Q8 RBWC Q6 50 Guarnitura Q8 ros./bocc. Wc Q6 <i>Lever handle 8mm on wc key hole escutcheon 6mm</i>	70010238001	70010238002	70010238003	70010238004	10
	17,04	17,04	17,04	17,04	
4 Q8 RBWC Q8 50 Guarnitura Q8 ros./bocc. Wc Q8 <i>Lever handle 8mm on rose - wc 8mm function</i>	70010238801	70010238802	70010238803	70010238804	10
	17,04	17,04	17,04	17,04	

23



F1

F4

FINITURE DISPONIBILI A RICHIESTA
AVAILABLE FINISHINGS ON REQUEST:
BIANCO/WHITE RAL 9010
NERO/BLACK RAL 9005 LUCIDO/BRIGHT
NERO/BLACK RAL 9005 OPACO/MATT

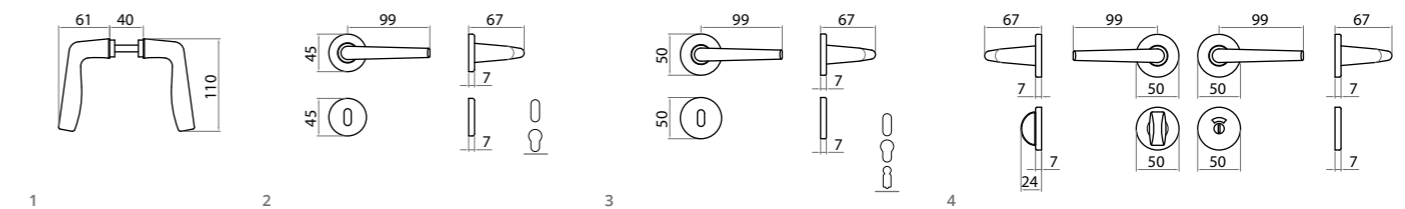

1 2 3 4

Guarnitura senza molla di ritorno - Handle without spring
Viti non in dotazione - Screws not provided

	F1	F2	F3	F4	Conf. Pz.
1 Q8 BIL Coppia maniglie con Q8 (Bilancino) <i>Pair handle with 8mm spindle</i>	70023208001	70023208002	70023208003	70023208004	10
	8,16	8,16	8,16	8,16	
2 Q8 R 45 Guarnitura Q8 ros. senza bocc. <i>Lever handle 8mm on rose</i>	70023280001	70023280002	70023280003	70023280004	10
	10,32	10,32	10,32	10,32	
2 Q8 RB 45 Guarnitura Q8 ros./bocc. patent <i>Lever handle 8mm on rose key hole escutcheon</i>	70023281001	70023281002	70023281003	70023281004	10
	12,48	12,48	12,48	12,48	
2 Q8 RBY 45 Guarnitura Q8 ros./bocc. Yale <i>Lever handle 8mm on rose - cyl. hole escutcheon</i>	70023285001	70023285002	70023285003	70023285004	10
	12,48	12,48	12,48	12,48	
3 Q8 R 50 Guarnitura Q8 ros. senza bocc. <i>Lever handle 8mm on rose</i>	70023230001	70023230002	70023230003	70023230004	10
	10,56	10,56	10,56	10,56	
3 Q8 RB 50 Guarnitura Q8 ros./bocc. patent <i>Lever handle 8mm on rose key hole escutcheon</i>	70023231001	70023231002	70023231003	70023231004	10
	12,96	12,96	12,96	12,96	
3 Q8 RBB 50 Guarnitura Q8 ros./bocc. BB <i>Lever handle 8mm on rose Bbkey hole escutcheon</i>	70023231701	70023231702	70023231703	70023231704	10
	12,96	12,96	12,96	12,96	
3 Q8 RBY 50 Guarnitura Q8 ros./bocc. Yale <i>Lever handle 8mm on rose - cyl. hole escutcheon</i>	70023235001	70023235002	70023235003	70023235004	10
	12,96	12,96	12,96	12,96	
4 Q8 RBWC Q6 50 Guarnitura Q8 ros./bocc. Wc Q6 <i>Lever handle 8mm on wc key hole escutcheon 6mm</i>	70023238001	70023238002	70023238003	70023238004	10
	16,56	16,56	16,56	16,56	
4 Q8 RBWC Q8 50 Guarnitura Q8 ros./bocc. Wc Q8 <i>Lever handle 8mm on rose - wc 8mm function</i>	70023238801	70023238802	70023238803	70023238804	10
	16,56	16,56	16,56	16,56	

138



F1

F4

FINITURE DISPONIBILI A RICHIESTA
AVAILABLE FINISHINGS ON REQUEST:

BIANCO/WHITE RAL 9010
NERO/BLACK RAL 9005 LUCIDO/BRIGHT
NERO/BLACK RAL 9005 OPACO/MATT

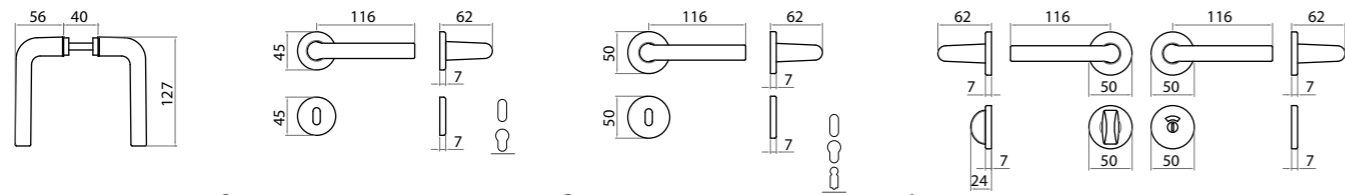

1

2

3

4

Guarnitura senza molla di ritorno - Handle without spring
Viti non in dotazione - Screws not provided

	F1	F2	F3	F4	F9	Conf. Pz.
1 Q8 BIL Coppia maniglie con Q8 (Bilancino) <i>Pair handle with 8mm spindle</i>	70138208001	70138208002	70138208003	70138208004	70138208009	10
	8,52	8,52	8,52	8,52	9,84	
2 Q8 R 45 Guarnitura Q8 ros. senza bocc. <i>Lever handle 8mm on rose</i>	70138280001	70138280002	70138280003	70138280004	70138280009	10
	10,68	10,68	10,68	10,68	12,36	
2 Q8 RB 45 Guarnitura Q8 ros./bocc. patent <i>Lever handle 8mm on rose key hole escutcheon</i>	70138281001	70138281002	70138281003	70138281004	70138281009	10
	12,84	12,84	12,84	12,84	14,76	
2 Q8 RBY 45 Guarnitura Q8 ros./bocc. Yale <i>Lever handle 8mm on rose - cyl. hole escutcheon</i>	70138285001	70138285002	70138285003	70138285004	70138285009	10
	12,84	12,84	12,84	12,84	14,76	
3 Q8 R 50 Guarnitura Q8 ros. senza bocc. <i>Lever handle 8mm on rose</i>	70138230001	70138230002	70138230003	70138230004	70138230009	10
	10,92	10,92	10,92	10,92	12,48	
3 Q8 RB 50 Guarnitura Q8 ros./bocc. patent <i>Lever handle 8mm on rose key hole escutcheon</i>	70138231001	70138231002	70138231003	70138231004	70138231009	10
	13,32	13,32	13,32	13,32	15,36	
3 Q8 RBB 50 Guarnitura Q8 ros./bocc. BB <i>Lever handle 8mm on rose Bbkey hole escutcheon</i>	70138231701	70138231702	70138231703	70138231704	70138231709	10
	13,32	13,32	13,32	13,32	15,36	
3 Q8 RBY 50 Guarnitura Q8 ros./bocc. Yale <i>Lever handle 8mm on rose - cyl. hole escutcheon</i>	70138235001	70138235002	70138235003	70138235004	70138235009	10
	13,32	13,32	13,32	13,32	15,36	
4 Q8 RBWC Q6 50 Guarnitura Q8 ros./bocc. Wc Q6 <i>Lever handle 8mm on wc key hole escutcheon 6mm</i>	70138238001	70138238002	70138238003	70138238004	70138238009	10
	16,92	16,92	16,92	16,92	19,44	
4 Q8 RBWC Q8 50 Guarnitura Q8 ros./bocc. Wc Q8 <i>Lever handle 8mm on rose - wc 8mm function</i>	70138238801	70138238802	70138238803	70138238804	70138238809	10
	16,92	16,92	16,92	16,92	19,44	

141



F1

F4

F9

FINITURE DISPONIBILI A RICHIESTA
AVAILABLE FINISHINGS ON REQUEST:

BIANCO/WHITE RAL 9010
NERO/BLACK RAL 9005 LUCIDO/BRIGHT
NERO/BLACK RAL 9005 OPACO/MATT

NOVITÀ NEWS
ATTACCO RAPIDO
SPEED CONNECTION

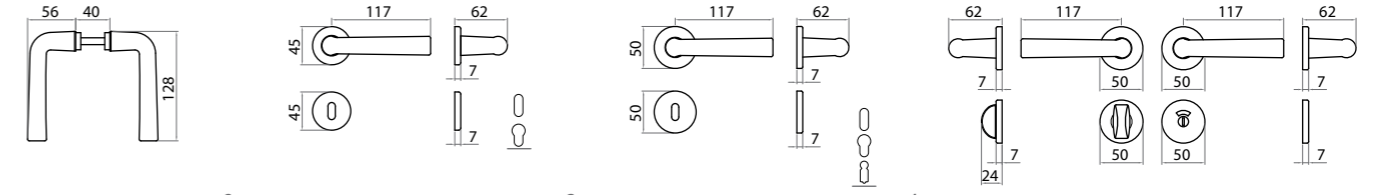

1

2

3

4

Guarnitura senza molla di ritorno - Handle without spring
Viti non in dotazione - Screws not provided

	F1	F2	F3	F4	F9	Conf. Pz.
1 Q8 BIL Coppia maniglie con Q8 (Bilancino) <i>Pair handle with 8mm spindle</i>	70141208001	70141208002	70141208003	70141208004	70141208009	10
	9,24	9,24	9,24	9,24	10,68	
2 Q8 R 45 Guarnitura Q8 ros. senza bocc. <i>Lever handle 8mm on rose</i>	70141280001	70141280002	70141280003	70141280004	70141280009	10
	11,40	11,40	11,40	11,40	13,08	
2 Q8 RB 45 Guarnitura Q8 ros./bocc. patent <i>Lever handle 8mm on rose key hole escutcheon</i>	70141281001	70141281002	70141281003	70141281004	70141281009	10
	13,56	13,56	13,56	13,56	15,60	
2 Q8 RBY 45 Guarnitura Q8 ros./bocc. Yale <i>Lever handle 8mm on rose - cyl. hole escutcheon</i>	70141285001	70141285002	70141285003	70141285004	70141285009	10
	13,56	13,56	13,56	13,56	15,60	
3 Q8 R 50 Guarnitura Q8 ros. senza bocc. <i>Lever handle 8mm on rose</i>	70141230001	70141230002	70141230003	70141230004	70141230009	10
	11,64	11,64	11,64	11,64	13,32	
3 Q8 RB 50 Guarnitura Q8 ros./bocc. patent <i>Lever handle 8mm on rose key hole escutcheon</i>	70141231001	70141231002	70141231003	70141231004	70141231009	10
	14,04	14,04	14,04	14,04	16,08	
3 Q8 RBB 50 Guarnitura Q8 ros./bocc. BB <i>Lever handle 8mm on rose Bbkey hole escutcheon</i>	70141231701	70141231702	70141231703	70141231704	70141231709	10
	14,04	14,04	14,04	14,04	16,08	
3 Q8 RBY 50 Guarnitura Q8 ros./bocc. Yale <i>Lever handle 8mm on rose - cyl. hole escutcheon</i>	70141235001	70141235002	70141235003	70141235004	70141235009	10
	14,04	14,04	14,04	14,04	16,08	
4 Q8 RBWC Q6 50 Guarnitura Q8 ros./bocc. Wc Q6 <i>Lever handle 8mm on wc key hole escutcheon 6mm</i>	70141238001	70141238002	70141238003	70141238004	70141238009	10
	17,52	17,52	17,52	17,52	20,28	
4 Q8 RBWC Q8 50 Guarnitura Q8 ros./bocc. Wc Q8 <i>Lever handle 8mm on rose - wc 8mm function</i>	70141238801	70141238802	70141238803	70141238804	70141238809	10
	17,52	17,52	17,52	17,52	20,28	

142



F1

F4

FINITURE DISPONIBILI A RICHIESTA
AVAILABLE FINISHINGS ON REQUEST:

BIANCO/WHITE RAL 9010
NERO/BLACK RAL 9005 LUCIDO/BRIGHT
NERO/BLACK RAL 9005 OPACO/MATT

NOVITÀ NEWS
ATTACCO RAPIDO ROS/BOC
ROSE/KEY SPEED CONNECTION

NOVITÀ NEWS
ATTACCO RAPIDO
SPEED CONNECTION

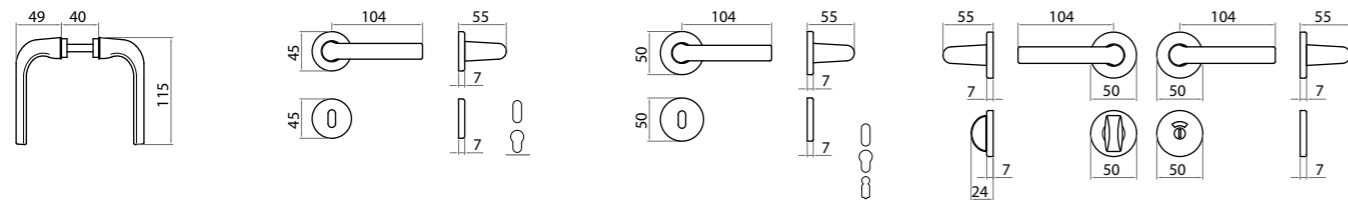

1

2

3

4

Guarnitura senza molla di ritorno - Handle without spring
Viti non in dotazione - Screws not provided

	F1	F2	F3	F4	Conf. Pz.
1 Q8 BIL Coppia maniglie con Q8 (Bilancino) <i>Pair handle with 8mm spindle</i>	70142208001	70142208002	70142208003	70142208004	10
	7,44	7,44	7,44	7,44	
2 Q8 R 45 Guarnitura Q8 ros. senza bocc. <i>Lever handle 8mm on rose</i>	70142280001	70142280002	70142280003	70142280004	10
	9,60	9,60	9,60	9,60	
2 Q8 RB 45 Guarnitura Q8 ros./bocc. patent <i>Lever handle 8mm on rose key hole escutcheon</i>	70142281001	70142281002	70142281003	70142281004	10
	11,76	11,76	11,76	11,76	
2 Q8 RBY 45 Guarnitura Q8 ros./bocc. Yale <i>Lever handle 8mm on rose - cyl. hole escutcheon</i>	70142285001	70142285002	70142285003	70142285004	10
	11,76	11,76	11,76	11,76	
3 Q8 R 50 Guarnitura Q8 ros. senza bocc. <i>Lever handle 8mm on rose</i>	70142230001	70142230002	70142230003	70142230004	10
	9,72	9,72	9,72	9,72	
3 Q8 RB 50 Guarnitura Q8 ros./bocc. patent <i>Lever handle 8mm on rose key hole escutcheon</i>	70142231001	70142231002	70142231003	70142231004	10
	12,12	12,12	12,12	12,12	
3 Q8 RBB 50 Guarnitura Q8 ros./bocc. BB <i>Lever handle 8mm on rose Bbkey hole escutcheon</i>	70142231701	70142231702	70142231703	70142231704	10
	12,12	12,12	12,12	12,12	
3 Q8 RBY 50 Guarnitura Q8 ros./bocc. Yale <i>Lever handle 8mm on rose - cyl. hole escutcheon</i>	70142235001	70142235002	70142235003	70142235004	10
	12,12	12,12	12,12	12,12	
4 Q8 RBWC Q6 50 Guarnitura Q8 ros./bocc. Wc Q6 <i>Lever handle 8mm on wc key hole escutcheon 6mm</i>	70142238001	70142238002	70142238003	70142238004	10
	15,72	15,72	15,72	15,72	
4 Q8 RBWC Q8 50 Guarnitura Q8 ros./bocc. Wc Q8 <i>Lever handle 8mm on rose - wc 8mm function</i>	70142238801	70142238802	70142238803	70142238804	10
	15,72	15,72	15,72	15,72	
1 Q8 BIL ATTACCO RAPIDO Coppia maniglie con Q8 (Bilancino) <i>Pair handle with 8mm spindle SPEED CONNECTION</i>	70142208001AR	70142208002AR	70142208003AR	70142208004AR	10
	12,10	12,10	12,10	12,10	

143



F1

F4

F9

F1

NOVITÀ NEWS
SECURPULL



FINITURE DISPONIBILI A RICHIESTA
AVAILABLE FINISHINGS ON REQUEST:

BIANCO/WHITE RAL 9010
NERO/BLACK RAL 9005 LUCIDO/BRIGHT
NERO/BLACK RAL 9005 OPACO/MATT

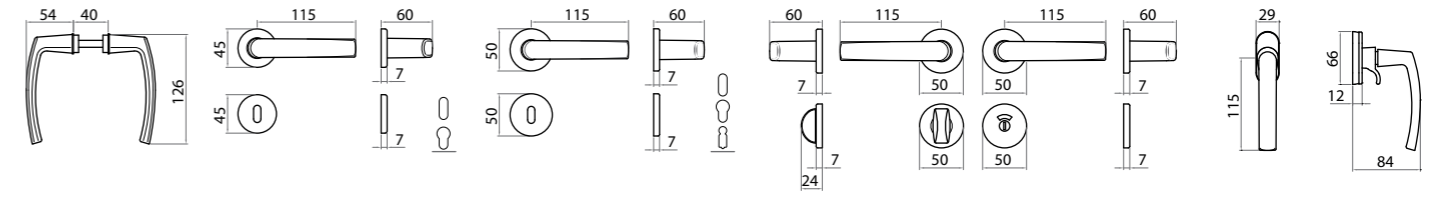

1

2

3

4

5

Guarnitura senza molla di ritorno - Handle without spring
Viti non in dotazione - Screws not provided

	F1	F2	F3	F4	F9	Conf. Pz.
1 Q8 BIL Coppia maniglie con Q8 (Bilancino) <i>Pair handle with 8mm spindle</i>	70143208001	70143208002	70143208003	70143208004	70143208009	10
	8,76	8,76	8,76	8,76	10,08	
2 Q8 R 45 Guarnitura Q8 ros. senza bocc. <i>Lever handle 8mm on rose</i>	70143280001	70143280002	70143280003	70143280004	70143280009	10
	10,92	10,92	10,92	10,92	12,48	
2 Q8 RB 45 Guarnitura Q8 ros./bocc. patent <i>Lever handle 8mm on rose key hole escutcheon</i>	70143281001	70143281002	70143281003	70143281004	70143281009	10
	13,08	13,08	13,08	13,08	15,00	
2 Q8 RBY 45 Guarnitura Q8 ros./bocc. Yale <i>Lever handle 8mm on rose - cyl. hole escutcheon</i>	70143285001	70143285002	70143285003	70143285004	70143285009	10
	13,08	13,08	13,08	13,08	15,00	
3 Q8 R 50 Guarnitura Q8 ros. senza bocc. <i>Lever handle 8mm on rose</i>	70143230001	70143230002	70143230003	70143230004	70143230009	10
	11,16	11,16	11,16	11,16	12,84	
3 Q8 RB 50 Guarnitura Q8 ros./bocc. patent <i>Lever handle 8mm on rose key hole escutcheon</i>	70143231001	70143231002	70143231003	70143231004	70143231009	10
	13,56	13,56	13,56	13,56	15,60	
3 Q8 RBB 50 Guarnitura Q8 ros./bocc. BB <i>Lever handle 8mm on rose Bbkey hole escutcheon</i>	70143231701	70143231702	70143231703	70143231704	70143231709	10
	13,56	13,56	13,56	13,56	15,60	
3 Q8 RBY 50 Guarnitura Q8 ros./bocc. Yale <i>Lever handle 8mm on rose - cyl. hole escutcheon</i>	70143235001	70143235002	70143235003	70143235004	70143235009	10
	13,56	13,56	13,56	13,56	15,60	
4 Q8 RBWC Q6 50 Guarnitura Q8 ros./bocc. Wc Q6 <i>Lever handle 8mm on wc key hole escutcheon 6mm</i>	70143238001	70143238002	70143238003	70143238004	70143238009	10
	17,04	17,04	17,04	17,04	19,68	
4 Q8 RBWC Q8 50 Guarnitura Q8 ros./bocc. Wc Q8 <i>Lever handle 8mm on rose - wc 8mm function</i>	70143238801	70143238802	70143238803	70143238804	70143238809	10
	17,04	17,04	17,04	17,04	19,68	
5 DK X 40 SECURPULL 143 SECURPULL DK40 <i>window handle DK x 40mm SECURPULL</i>	70143561001	70143561002	70143561003	70143561004	70143561009	20
	10,05	10,05	10,05	10,05	11,55	
5 DK X 40 BUS. 9,5 SECURPULL 143 SECURPULL DK40 BUS. 9,5 <i>window handle DK x 40 mm with pins D.9,5 SECURPULL</i>	70143575001	70143575002	70143575003	70143575004	70143575009	20
	10,05	10,05	10,05	10,05	11,55	

144



FINITURE DISPONIBILI A RICHIESTA
AVAILABLE FINISHINGS ON REQUEST:

BIANCO/WHITE RAL 9010
NERO/BLACK RAL 9005 LUCIDO/BRIGHT
NERO/BLACK RAL 9005 OPACO/MATT

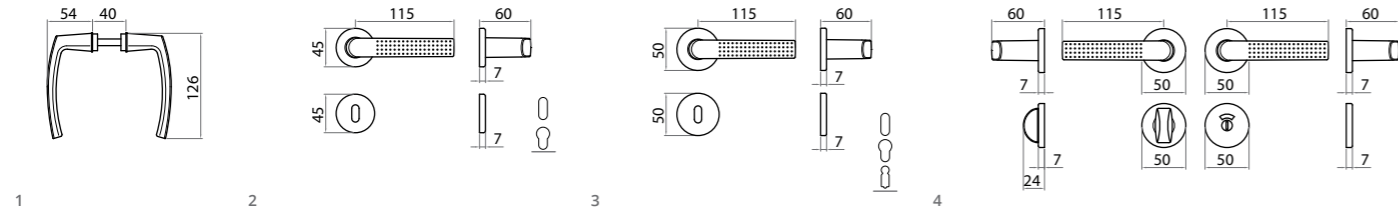

Guarnitura senza molla di ritorno - Handle without spring
Viti non in dotazione - Screws not provided

	F1	F2	F3	F4	F9	Conf. Pz.
1 Q8 BIL Coppia maniglie con Q8 (Bilancino) <i>Pair handle with 8mm spindle</i>	70144208001	70144208002	70144208003	70144208004	70144208009	10
	8,76	8,76	8,76	8,76	10,08	
2 Q8 R 45 Guarnitura Q8 ros. senza bocc. <i>Lever handle 8mm on rose</i>	70144280001	70144280002	70144280003	70144280004	70144280009	10
	10,92	10,92	10,92	10,92	12,48	
2 Q8 RB 45 Guarnitura Q8 ros./bocc. patent <i>Lever handle 8mm on rose key hole escutcheon</i>	70144281001	70144281002	70144281003	70144281004	70144281009	10
	13,08	13,08	13,08	13,08	15,00	
2 Q8 RBY 45 Guarnitura Q8 ros./bocc. Yale <i>Lever handle 8mm on rose - cyl. hole escutcheon</i>	70144285001	70144285002	70144285003	70144285004	70144285009	10
	13,08	13,08	13,08	13,08	15,00	
3 Q8 R 50 Guarnitura Q8 ros. senza bocc. <i>Lever handle 8mm on rose</i>	70144230001	70144230002	70144230003	70144230004	70144230009	10
	11,16	11,16	11,16	11,16	12,84	
3 Q8 RB 50 Guarnitura Q8 ros./bocc. patent <i>Lever handle 8mm on rose key hole escutcheon</i>	70144231001	70144231002	70144231003	70144231004	70144231009	10
	13,56	13,56	13,56	13,56	15,60	
3 Q8 RBB 50 Guarnitura Q8 ros./bocc. BB <i>Lever handle 8mm on rose Bbkey hole escutcheon</i>	70144231701	70144231702	70144231703	70144231704	70144231709	10
	13,56	13,56	13,56	13,56	15,60	
3 Q8 RBY 50 Guarnitura Q8 ros./bocc. Yale <i>Lever handle 8mm on rose - cyl. hole escutcheon</i>	70144235001	70144235002	70144235003	70144235004	70144235009	10
	13,56	13,56	13,56	13,56	15,60	
4 Q8 RBWC Q6 50 Guarnitura Q8 ros./bocc. Wc Q6 <i>Lever handle 8mm on wc key hole escutcheon 6mm</i>	70144238001	70144238002	70144238003	70144238004	70144238009	10
	17,04	17,04	17,04	17,04	19,68	
4 Q8 RBWC Q8 50 Guarnitura Q8 ros./bocc. Wc Q8 <i>Lever handle 8mm on rose - wc 8mm function</i>	70144238801	70144238802	70144238803	70144238804	70144238809	10
	17,04	17,04	17,04	17,04	19,68	

190

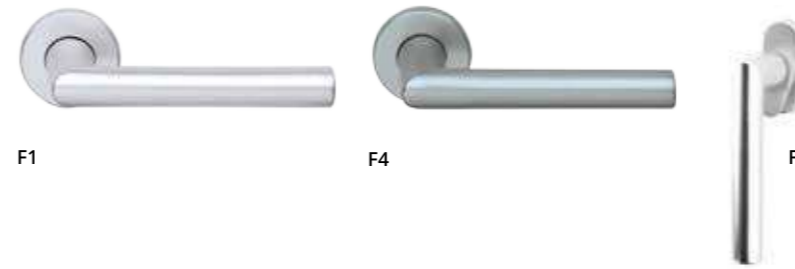

NOVITÀ NEWS
SECURPULL

FINITURE DISPONIBILI A RICHIESTA
AVAILABLE FINISHINGS ON REQUEST:

BIANCO/WHITE RAL 9010
NERO/BLACK RAL 9005 LUCIDO/BRIGHT
NERO/BLACK RAL 9005 OPACO/MATT

NOVITÀ NEWS
ATTACCO RAPIDO
SPEED CONNECTION

NOVITÀ NEWS
ATTACCO RAPIDO ROS/BOC
ROSE/KEY SPEED CONNECTION

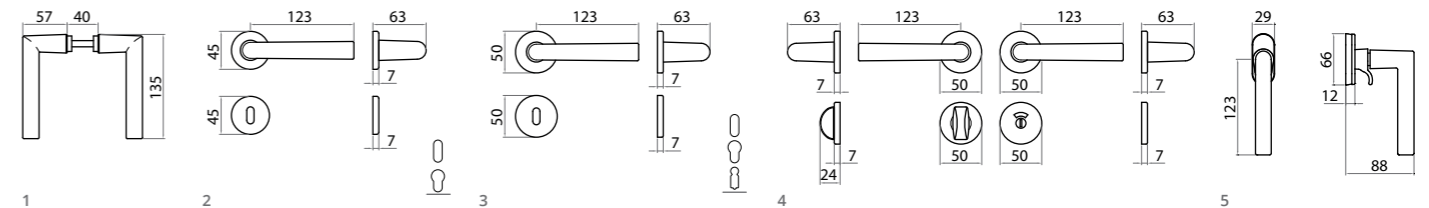

Guarnitura senza molla di ritorno - Handle without spring
Viti non in dotazione - Screws not provided

	F1	F2	F3	F4	F9	Conf. Pz.
1 Q8 BIL Coppia maniglie con Q8 (Bilancino) <i>Pair handle with 8mm spindle</i>	70190208001	70190208002	70190208003	70190208004	70190208009	10
	10,68	10,68	10,68	10,68	12,36	
2 Q8 R 45 Guarnitura Q8 ros. senza bocc. <i>Lever handle 8mm on rose</i>	70190280001	70190280002	70190280003	70190280004	70190280009	10
	12,84	12,84	12,84	12,84	14,76	
2 Q8 RB 45 Guarnitura Q8 ros./bocc. patent <i>Lever handle 8mm on rose key hole escutcheon</i>	70190281001	70190281002	70190281003	70190281004	70190281009	10
	14,88	14,88	14,88	14,88	17,28	
2 Q8 RBY 45 Guarnitura Q8 ros./bocc. Yale <i>Lever handle 8mm on rose - cyl. hole escutcheon</i>	70190285001	70190285002	70190285003	70190285004	70190285009	10
	14,88	14,88	14,88	14,88	17,28	
3 Q8 R 50 Guarnitura Q8 ros. senza bocc. <i>Lever handle 8mm on rose</i>	70190230001	70190230002	70190230003	70190230004	70190230009	10
	13,08	13,08	13,08	13,08	15,00	
3 Q8 RB 50 Guarnitura Q8 ros./bocc. patent <i>Lever handle 8mm on rose key hole escutcheon</i>	70190231001	70190231002	70190231003	70190231004	70190231009	10
	15,48	15,48	15,48	15,48	17,88	
3 Q8 RBB 50 Guarnitura Q8 ros./bocc. BB <i>Lever handle 8mm on rose Bbkey hole escutcheon</i>	70190231701	70190231702	70190231703	70190231704	70190231709	10
	15,48	15,48	15,48	15,48	17,88	
3 Q8 RBY 50 Guarnitura Q8 ros./bocc. Yale <i>Lever handle 8mm on rose - cyl. hole escutcheon</i>	70190235001	70190235002	70190235003	70190235004	70190235009	10
	15,48	15,48	15,48	15,48	17,88	
4 Q8 RBWC Q6 50 Guarnitura Q8 ros./bocc. Wc Q6 <i>Lever handle 8mm on wc key hole escutcheon 6mm</i>	70190238001	70190238002	70190238003	70190238004	70190238009	10
	19,08	19,08	19,08	19,08	21,84	
4 Q8 RBWC Q8 50 Guarnitura Q8 ros./bocc. Wc Q8 <i>Lever handle 8mm on rose - wc 8mm function</i>	70190238801	70190238802	70190238803	70190238804	70190238809	10
	19,08	19,08	19,08	19,08	21,84	
1 Q8 BIL ATTACCO RAPIDO Coppia maniglie con Q8 (Bilancino) <i>Pair handle with 8mm spindle SPEED CONNECTION</i>	70190208001AR	70190208002AR	70190208003AR	70190208004AR	70190208009AR	10
	15,00	15,00	15,00	15,00	17,25	
5 DK X 40 SECURPULL 190 SECURPULL DK40 <i>window handle DK x 40mm SECURPULL</i>	70190561001	70190561002	70190561003	70190561004	70190561009	20
	11,00	11,00	11,00	11,00	12,85	
5 DK X 40 BUS. 9,5 SECURPULL 190 SECURPULL DK40 BUS. 9,5 <i>window handle DK x 40 mm with pins D.9,5 SECURPULL</i>	70190575001	70190575002	70190575003	70190575004	70190575009	20
	11,00	11,00	11,00	11,00	12,85	

220



F1

F4

FINITURE DISPONIBILI A RICHIESTA
AVAILABLE FINISHINGS ON REQUEST:
BIANCO/WHITE RAL 9010
NERO/BLACK RAL 9005 LUCIDO/BRIGHT
NERO/BLACK RAL 9005 OPACO/MATT

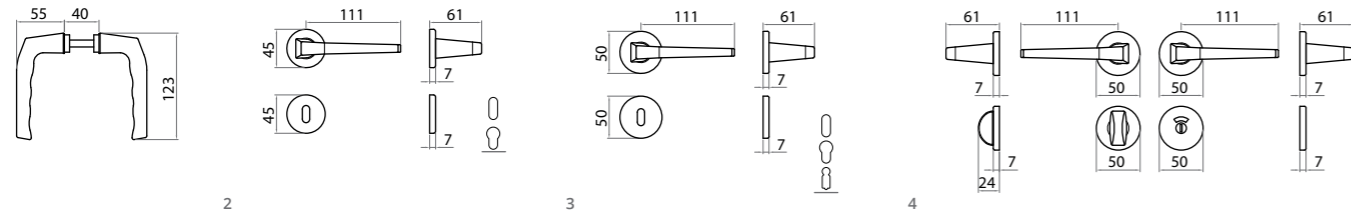

Guarnitura senza molla di ritorno - Handle without spring
Viti non in dotazione - Screws not provided

	F1	F2	F3	F4	Conf. Pz.
1 Q8 BIL Coppia maniglie con Q8 (Bilancino) <i>Pair handle with 8mm spindle</i>	70220208001	70220208002	70220208003	70220208004	10
	8,52	8,52	8,52	8,52	
2 Q8 R 45 Guarnitura Q8 ros. senza bocc. <i>Lever handle 8mm on rose</i>	70220280001	70220280002	70220280003	70220280004	10
	10,68	10,68	10,68	10,68	
2 Q8 RB 45 Guarnitura Q8 ros./bocc. patent <i>Lever handle 8mm on rose key hole escutcheon</i>	70220281001	70220281002	70220281003	70220281004	10
	12,84	12,84	12,84	12,84	
2 Q8 RBY 45 Guarnitura Q8 ros./bocc. Yale <i>Lever handle 8mm on rose - cyl. hole escutcheon</i>	70220285001	70220285002	70220285003	70220285004	10
	12,84	12,84	12,84	12,84	
3 Q8 R 50 Guarnitura Q8 ros. senza bocc. <i>Lever handle 8mm on rose</i>	70220230001	70220230002	70220230003	70220230004	10
	10,92	10,92	10,92	10,92	
3 Q8 RB 50 Guarnitura Q8 ros./bocc. patent <i>Lever handle 8mm on rose key hole escutcheon</i>	70220231001	70220231002	70220231003	70220231004	10
	13,32	13,32	13,32	13,32	
3 Q8 RBB 50 Guarnitura Q8 ros./bocc. BB <i>Lever handle 8mm on rose Bbkey hole escutcheon</i>	70220231701	70220231702	70220231703	70220231704	10
	13,32	13,32	13,32	13,32	
3 Q8 RBY 50 Guarnitura Q8 ros./bocc. Yale <i>Lever handle 8mm on rose - cyl. hole escutcheon</i>	70220235001	70220235002	70220235003	70220235004	10
	13,32	13,32	13,32	13,32	
4 Q8 RBWC Q6 50 Guarnitura Q8 ros./bocc. Wc Q6 <i>Lever handle 8mm on wc key hole escutcheon 6mm</i>	70220238001	70220238002	70220238003	70220238004	10
	16,92	16,92	16,92	16,92	
4 Q8 RBWC Q8 50 Guarnitura Q8 ros./bocc. Wc Q8 <i>Lever handle 8mm on rose - wc 8mm function</i>	70220238801	70220238802	70220238803	70220238804	10
	16,92	16,92	16,92	16,92	

239



F1

F9

F1 E F9

FINITURE DISPONIBILI A RICHIESTA
AVAILABLE FINISHINGS ON REQUEST:
BIANCO/WHITE RAL 9010
NERO/BLACK RAL 9005 LUCIDO/BRIGHT
NERO/BLACK RAL 9005 OPACO/MATT

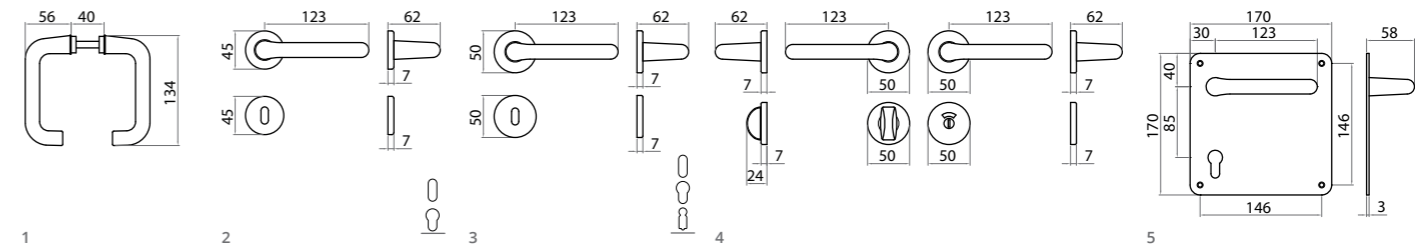

Guarnitura senza molla di ritorno - Handle without spring
Viti non in dotazione - Screws not provided

	F1	F2	F3	F4	F9	Conf. Pz.
1 Q8 BIL Coppia maniglie con Q8 (Bilancino) <i>Pair handle with 8mm spindle</i>	70239208001	70239208002	70239208003	70239208004	70239208009	10
	11,16	11,16	11,16	11,16	12,84	
2 Q8 R 45 Guarnitura Q8 ros. senza bocc. <i>Lever handle 8mm on rose</i>	70239280001	70239280002	70239280003	70239280004	70239280009	10
	13,32	13,32	13,32	13,32	15,36	
2 Q8 RB 45 Guarnitura Q8 ros./bocc. patent <i>Lever handle 8mm on rose key hole escutcheon</i>	70239281001	70239281002	70239281003	70239281004	70239281009	10
	15,48	15,48	15,48	15,48	17,88	
2 Q8 RBY 45 Guarnitura Q8 ros./bocc. Yale <i>Lever handle 8mm on rose - cyl. hole escutcheon</i>	70239285001	70239285002	70239285003	70239285004	70239285009	10
	15,48	15,48	15,48	15,48	17,88	
3 Q8 R 50 Guarnitura Q8 ros. senza bocc. <i>Lever handle 8mm on rose</i>	70239230001	70239230002	70239230003	70239230004	70239230009	10
	13,56	13,56	13,56	13,56	15,60	
3 Q8 RB 50 Guarnitura Q8 ros./bocc. patent <i>Lever handle 8mm on rose key hole escutcheon</i>	70239231001	70239231002	70239231003	70239231004	70239231009	10
	15,84	15,84	15,84	15,84	18,24	
3 Q8 RBB 50 Guarnitura Q8 ros./bocc. BB <i>Lever handle 8mm on rose Bbkey hole escutcheon</i>	70239231701	70239231702	70239231703	70239231704	70239231709	10
	15,84	15,84	15,84	15,84	18,24	
3 Q8 RBY 50 Guarnitura Q8 ros./bocc. Yale <i>Lever handle 8mm on rose - cyl. hole escutcheon</i>	70239235001	70239235002	70239235003	70239235004	70239235009	10
	15,84	15,84	15,84	15,84	18,24	
4 Q8 RBWC Q6 50 Guarnitura Q8 ros./bocc. Wc Q6 <i>Lever handle 8mm on wc key hole escutcheon 6mm</i>	70239238001	70239238002	70239238003	70239238004	70239238009	10
	19,44	19,44	19,44	19,44	22,44	
4 Q8 RBWC Q8 50 Guarnitura Q8 ros./bocc. Wc Q8 <i>Lever handle 8mm on rose - wc 8mm function</i>	70239238801	70239238802	70239238803	70239238804	70239238809	10
	19,44	19,44	19,44	19,44	22,44	
5 Q8 PC 170x170 Guarnitura Q8 placca chiusa 170 x 170 <i>Lever handle 8mm on blind plate 170x170</i>	70239020001	70239020002	70239020003	70239020004	70239020009	10
	23,76	23,76	23,76	23,76	27,36	

240



FINITURE DISPONIBILI A RICHIESTA
AVAILABLE FINISHINGS ON REQUEST:
BIANCO/WHITE RAL 9010
NERO/BLACK RAL 9005 LUCIDO/BRIGHT
NERO/BLACK RAL 9005 OPACO/MATT

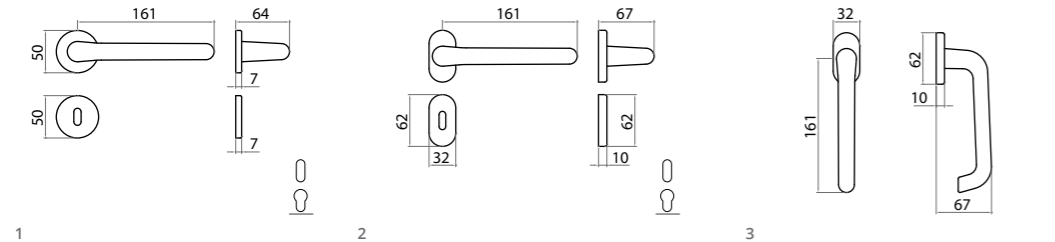

Guarnitura con molla di ritorno - Handle with spring
Viti non in dotazione - Screws not provided

	F1	GCTOL	Conf. Pz.
1 Q8 RB 50 C/M Guarnitura Q8 ros./bocc. patent con molla <i>Lever handle 8mm on rose springloaded - key hole escutcheon</i>	70240231001	70240231012	1
	19,80	25,44	
2 Q8 RBY 50 C/M Guarnitura Q8 ros./bocc. yale con molla <i>Lever handle 8mm on rose springloaded - cyl. hole escutcheon</i>	70240235001	70240235012	1
	19,80	25,44	
3 Q8 RBOC C/M Guarnitura Q8 ros./bocc. ovale patent con molla <i>Lever handle 8mm on oval rose w/spring key hole escutcheon</i>	70240221601	70240221612	1
	19,80	25,44	
3 Q8 RBOYC C/M Guarnitura Q8 ros./bocc. ovale yale con molla <i>Lever handle 8mm on oval rose w/spring cylinder key hole escutcheon</i>	70240225601	70240225612	1
	19,80	25,44	
3 DK X 40 Martellina DK Q7 x 40 <i>window handle DK x 40 mm</i>	70240557001	70240557012	20
	9,24	13,20	
3 DK X 40 C/BUSS. Martellina DK Q7 x 40 con bussole D. 9,5 <i>window handle DK x 40mm with pins D.9,5</i>	70240558001	70240558012	20
	9,24	13,20	

PELOPE - 1000



FINITURE DISPONIBILI A RICHIESTA
AVAILABLE FINISHINGS ON REQUEST:
BIANCO/WHITE RAL 9010
NERO/BLACK RAL 9005 LUCIDO/BRIGHT
NERO/BLACK RAL 9005 OPACO/MATT

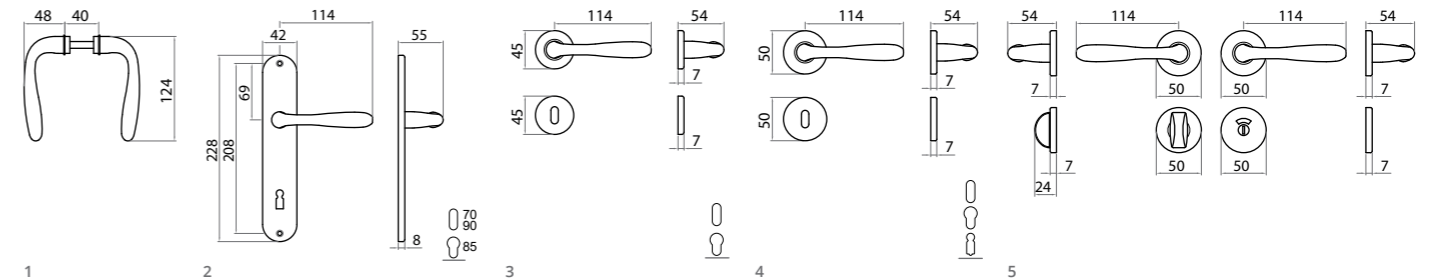

Guarnitura senza molla di ritorno - Handle without spring
Viti non in dotazione - Screws not provided

	F1	F2	F3	F4	F9	Conf. Pz.
1 Q8 BIL Coppia maniglie con Q8 (Bilancino) <i>Pair handle with 8mm spindle</i>	71000208001	71000208002	71000208003	71000208004	71000208009	10
	9,48	9,48	9,48	9,48	10,92	
2 Q8 P90 Guarnitura Q8 placca patent 90 <i>Lever handle 8mm on key plate 90</i>	71000089001	71000089002	71000089003	71000089004	71000089009	10
	13,08	13,08	13,08	13,08	15,12	
2 Q8 P70 Guarnitura Q8 placca patent 70 <i>Lever handle 8mm on key plate 70</i>	71000087001	71000087002	71000087003	71000087004	71000087009	10
	13,08	13,08	13,08	13,08	15,12	
2 Q8 PY85 Guarnitura Q8 placca yale 85 <i>Lever handle 8mm on cyl. plate 85</i>	71000088501	71000088502	71000088503	71000088504	71000088509	10
	13,08	13,08	13,08	13,08	15,12	
2 Q8 R 45 Guarnitura Q8 ros. senza bocc. <i>Lever handle 8mm on rose</i>	71000280001	71000280002	71000280003	71000280004	71000280009	10
	11,64	11,64	11,64	11,64	13,32	
3 Q8 RB 45 Guarnitura Q8 ros./bocc. patent <i>Lever handle 8mm on rose key hole escutcheon</i>	71000281001	71000281002	71000281003	71000281004	71000281009	10
	13,68	13,68	13,68	13,68	15,84	
3 Q8 RBY 45 Guarnitura Q8 ros./bocc. Yale <i>Lever handle 8mm on rose - cyl. hole escutcheon</i>	71000285001	71000285002	71000285003	71000285004	71000285009	10
	13,68	13,68	13,68	13,68	15,84	
4 Q8 R 50 Guarnitura Q8 ros. senza bocc. <i>Lever handle 8mm on rose</i>	71000230001	71000230002	71000230003	71000230004	71000230009	10
	11,88	11,88	11,88	11,88	13,68	
4 Q8 RB 50 Guarnitura Q8 ros./bocc. patent <i>Lever handle 8mm on rose key hole escutcheon</i>	71000231001	71000231002	71000231003	71000231004	71000231009	10
	14,28	14,28	14,28	14,28	16,44	
4 Q8 RBB 50 Guarnitura Q8 ros./bocc. BB <i>Lever handle 8mm on rose Bbkey hole escutcheon</i>	71000231701	71000231702	71000231703	71000231704	71000231709	10
	14,28	14,28	14,28	14,28	16,44	
4 Q8 RBY 50 Guarnitura Q8 ros./bocc. Yale <i>Lever handle 8mm on rose - cyl. hole escutcheon</i>	71000235001	71000235002	71000235003	71000235004	71000235009	10
	14,28	14,28	14,28	14,28	16,44	
5 Q8 RBWC Q6 50 Guarnitura Q8 ros./bocc. Wc Q6 <i>Lever handle 8mm on wc key hole escutcheon 6mm</i>	71000238001	71000238002	71000238003	71000238004	71000238009	10
	17,88	17,88	17,88	17,88	20,52	
5 Q8 RBWC Q8 50 Guarnitura Q8 ros./bocc. Wc Q8 <i>Lever handle 8mm on rose - wc 8mm function</i>	71000238801	71000238802	71000238803	71000238804	71000238809	10
	17,88	17,88	17,88	17,88	20,52	

1050



F1

F4

F9

FINITURE DISPONIBILI A RICHIESTA
AVAILABLE FINISHINGS ON REQUEST:
BIANCO/WHITE RAL 9010
NERO/BLACK RAL 9005 LUCIDO/BRIGHT
NERO/BLACK RAL 9005 OPACO/MATT

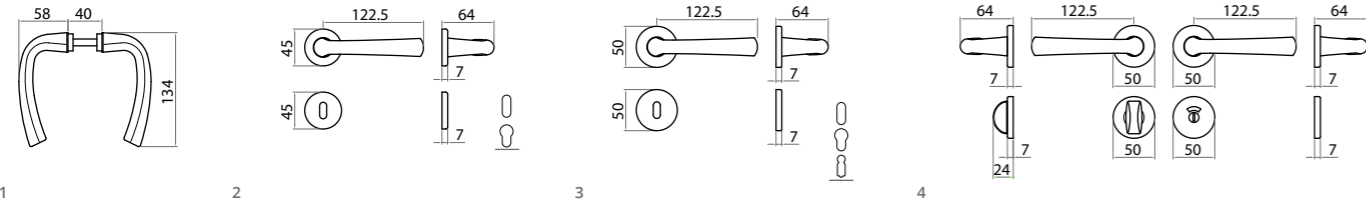

1

2

3

4

Guarnitura senza molla di ritorno - Handle without spring
Viti non in dotazione - Screws not provided

	F1	F2	F3	F4	F9	Conf. Pz.
1 Q8 BIL Coppia maniglie con Q8 (Bilancino) <i>Pair handle with 8mm spindle</i>	71050208001	71050208002	71050208003	71050208004	71050208009	10
	9,00	9,00	9,00	9,00	10,32	
2 Q8 R 45 Guarnitura Q8 ros. senza bocc. <i>Lever handle 8mm on rose</i>	71050280001	71050280002	71050280003	71050280004	71050280009	10
	11,04	11,04	11,04	11,04	12,72	
2 Q8 RB 45 Guarnitura Q8 ros./bocc. patent <i>Lever handle 8mm on rose key hole escutcheon</i>	71050281001	71050281002	71050281003	71050281004	71050281009	10
	13,20	13,20	13,20	13,20	15,24	
2 Q8 RB Y 45 Guarnitura Q8 ros./bocc. Yale <i>Lever handle 8mm on rose - cyl. hole escutcheon</i>	71050285001	71050285002	71050285003	71050285004	71050285009	10
	13,20	13,20	13,20	13,20	15,24	
3 Q8 R 50 Guarnitura Q8 ros. senza bocc. <i>Lever handle 8mm on rose</i>	71050230001	71050230002	71050230003	71050230004	71050230009	10
	11,28	11,28	11,28	11,28	13,08	
3 Q8 RB 50 Guarnitura Q8 ros./bocc. patent <i>Lever handle 8mm on rose key hole escutcheon</i>	71050231001	71050231002	71050231003	71050231004	71050231009	10
	13,68	13,68	13,68	13,68	15,72	
3 Q8 RBB 50 Guarnitura Q8 ros./bocc. BB <i>Lever handle 8mm on rose Bbkey hole escutcheon</i>	71050231701	71050231702	71050231703	71050231704	71050231709	10
	13,68	13,68	13,68	13,68	15,72	
3 Q8 RB Y 50 Guarnitura Q8 ros./bocc. Yale <i>Lever handle 8mm on rose - cyl. hole escutcheon</i>	71050235001	71050235002	71050235003	71050235004	71050235009	10
	13,68	13,68	13,68	13,68	15,72	
4 Q8 RBWC Q6 50 Guarnitura Q8 ros./bocc. Wc Q6 <i>Lever handle 8mm on wc key hole escutcheon 6mm</i>	71050238001	71050238002	71050238003	71050238004	71050238009	10
	17,28	17,28	17,28	17,28	19,80	
4 Q8 RBWC Q8 50 Guarnitura Q8 ros./bocc. Wc Q8 <i>Lever handle 8mm on rose - wc 8mm function</i>	71050238801	71050238802	71050238803	71050238804	71050238809	10
	17,28	17,28	17,28	17,28	19,80	

2027



F1

F4

FINITURE DISPONIBILI A RICHIESTA
AVAILABLE FINISHINGS ON REQUEST:
BIANCO/WHITE RAL 9010
NERO/BLACK RAL 9005 LUCIDO/BRIGHT
NERO/BLACK RAL 9005 OPACO/MATT

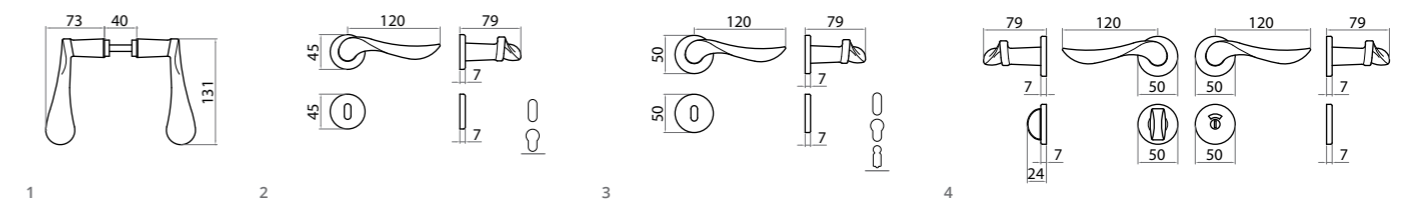

1

2

3

4

Guarnitura senza molla di ritorno - Handle without spring
Viti non in dotazione - Screws not provided

	F1	F2	F3	F4	Conf. Pz.
1 Q8 BIL Coppia maniglie con Q8 (Bilancino) <i>Pair handle with 8mm spindle</i>	72027208001	72027208002	72027208003	72027208004	10
	10,56	10,56	10,56	10,56	
2 Q8 R 45 Guarnitura Q8 ros. senza bocc. <i>Lever handle 8mm on rose</i>	72027280001	72027280002	72027280003	72027280004	10
	12,72	12,72	12,72	12,72	
2 Q8 RB 45 Guarnitura Q8 ros./bocc. patent <i>Lever handle 8mm on rose key hole escutcheon</i>	72027281001	72027281002	72027281003	72027281004	10
	14,88	14,88	14,88	14,88	
2 Q8 RB Y 45 Guarnitura Q8 ros./bocc. Yale <i>Lever handle 8mm on rose - cyl. hole escutcheon</i>	72027285001	72027285002	72027285003	72027285004	10
	14,88	14,88	14,88	14,88	
4 Q8 R 50 Guarnitura Q8 ros. senza bocc. <i>Lever handle 8mm on rose</i>	72027230001	72027230002	72027230003	72027230004	10
	12,96	12,96	12,96	12,96	
4 Q8 RB 50 Guarnitura Q8 ros./bocc. patent <i>Lever handle 8mm on rose key hole escutcheon</i>	72027231001	72027231002	72027231003	72027231004	10
	15,36	15,36	15,36	15,36	
4 Q8 RBB 50 Guarnitura Q8 ros./bocc. BB <i>Lever handle 8mm on rose Bbkey hole escutcheon</i>	72027231701	72027231702	72027231703	72027231704	10
	15,36	15,36	15,36	15,36	
4 Q8 RB Y 50 Guarnitura Q8 ros./bocc. Yale <i>Lever handle 8mm on rose - cyl. hole escutcheon</i>	72027235001	72027235002	72027235003	72027235004	10
	15,36	15,36	15,36	15,36	
5 Q8 RBWC Q6 50 Guarnitura Q8 ros./bocc. Wc Q6 <i>Lever handle 8mm on wc key hole escutcheon 6mm</i>	72027238001	72027238002	72027238003	72027238004	10
	18,96	18,96	18,96	18,96	
5 Q8 RBWC Q8 50 Guarnitura Q8 ros./bocc. Wc Q8 <i>Lever handle 8mm on rose - wc 8mm function</i>	72027238801	72027238802	72027238803	72027238804	10
	18,96	18,96	18,96	18,96	

ITACA - 2005



F1

F4

F9

FINITURE DISPONIBILI A RICHIESTA
AVAILABLE FINISHINGS ON REQUEST:

BIANCO/WHITE RAL 9010
NERO/BLACK RAL 9005 LUCIDO/BRIGHT
NERO/BLACK RAL 9005 OPACO/MATT

NOVITÀ NEWS
ATTACCO RAPIDO
SPEED CONNECTION



NOVITÀ NEWS
ATTACCO RAPIDO ROS/BOC
ROSE/KEY SPEED CONNECTION

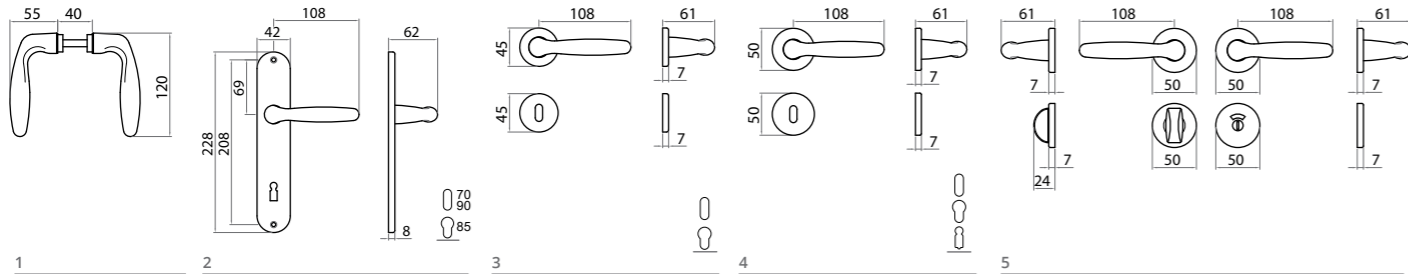

Guarnitura senza molla di ritorno - Handle without spring
Viti non in dotazione - Screws not provided

	F1	F2	F3	F4	F9	Conf. Pz.
1 Q8 BIL Coppia maniglie con Q8 (Bilancino) <i>Pair handle with 8mm spindle</i>	72005208001	72005208002	72005208003	72005208004	72005208009	10
2 Q8 P90 Guarnitura Q8 placca patent 90 <i>Lever handle 8mm on key plate 90</i>	72005089001	72005089002	72005089003	72005089004	72005089009	10
2 Q8 P70 Guarnitura Q8 placca patent 70 <i>Lever handle 8mm on key plate 70</i>	72005087001	72005087002	72005087003	72005087004	72005087009	10
2 Q8 PY85 Guarnitura Q8 placca yale 85 <i>Lever handle 8mm on cyl. plate 85</i>	72005088501	72005088502	72005088503	72005088504	72005088509	10
3 Q8 R 45 Guarnitura Q8 ros. senza bocc. <i>Lever handle 8mm on rose</i>	72005280001	72005280002	72005280003	72005280004	72005280009	10
3 Q8 RB 45 Guarnitura Q8 ros./bocc. patent <i>Lever handle 8mm on rose key hole escutcheon</i>	72005281001	72005281002	72005281003	72005281004	72005281009	10
3 Q8 RBY 45 Guarnitura Q8 ros./bocc. Yale <i>Lever handle 8mm on rose - cyl. hole escutcheon</i>	72005285001	72005285002	72005285003	72005285004	72005285009	10
4 Q8 R 50 Guarnitura Q8 ros. senza bocc. <i>Lever handle 8mm on rose</i>	72005230001	72005230002	72005230003	72005230004	72005230009	10
4 Q8 RB 50 Guarnitura Q8 ros./bocc. patent <i>Lever handle 8mm on rose key hole escutcheon</i>	72005231001	72005231002	72005231003	72005231004	72005231009	10
4 Q8 RBB 50 Guarnitura Q8 ros./bocc. BB <i>Lever handle 8mm on rose Bbkey hole escutcheon</i>	72005231701	72005231702	72005231703	72005231704	72005231709	10
4 Q8 RBY 50 Guarnitura Q8 ros./bocc. Yale <i>Lever handle 8mm on rose - cyl. hole escutcheon</i>	72005235001	72005235002	72005235003	72005235004	72005235009	10
5 Q8 RBWC Q6 50 Guarnitura Q8 ros./bocc. Wc Q6 <i>Lever handle 8mm on wc key hole escutcheon 6mm</i>	72005238001	72005238002	72005238003	72005238004	72005238009	10
5 Q8 RBWC Q8 50 Guarnitura Q8 ros./bocc. Wc Q8 <i>Lever handle 8mm on rose - wc 8mm function</i>	72005238801	72005238802	72005238803	72005238804	72005238809	10
1 Q8 BIL ATTACCO RAPIDO Coppia maniglie con Q8 (Bilancino) <i>Pair handle with 8mm spindle SPEED CONNECTION</i>	72005208001AR	72005208002AR	72005208003AR	72005208004AR	72005208009AR	10

2100



F1

F4

FINITURE DISPONIBILI A RICHIESTA
AVAILABLE FINISHINGS ON REQUEST:
BIANCO/WHITE RAL 9010
NERO/BLACK RAL 9005 LUCIDO/BRIGHT
NERO/BLACK RAL 9005 OPACO/MATT

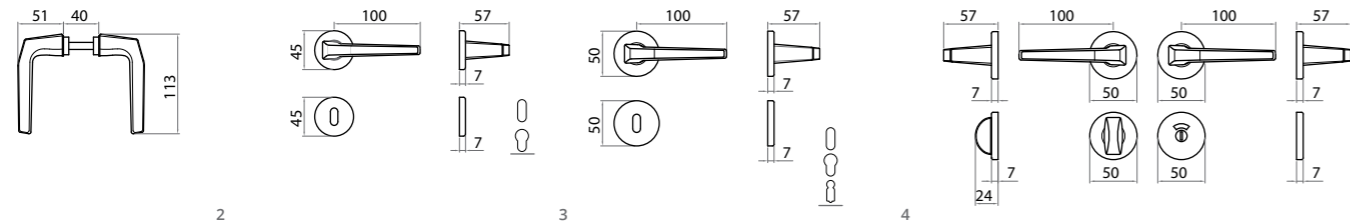

1

2

3

4

Guarnitura senza molla di ritorno - Handle without spring
Viti non in dotazione - Screws not provided

	F1	F2	F3	F4	Conf. Pz.
1 Q8 BIL Coppia maniglie con Q8 (Bilancino) <i>Pair handle with 8mm spindle</i>	72100208001	72100208002	72100208003	72100208004	10
	8,28	8,28	8,28	8,28	
2 Q8 R 45 Guarnitura Q8 ros. senza bocc. <i>Lever handle 8mm on rose</i>	72100280001	72100280002	72100280003	72100280004	10
	10,44	10,44	10,44	10,44	
2 Q8 RB 45 Guarnitura Q8 ros./bocc. patent <i>Lever handle 8mm on rose key hole escutcheon</i>	72100281001	72100281002	72100281003	72100281004	10
	12,48	12,48	12,48	12,48	
2 Q8 RBY 45 Guarnitura Q8 ros./bocc. Yale <i>Lever handle 8mm on rose - cyl. hole escutcheon</i>	72100285001	72100285002	72100285003	72100285004	10
	12,48	12,48	12,48	12,48	
3 Q8 R 50 Guarnitura Q8 ros. senza bocc. <i>Lever handle 8mm on rose</i>	72100230001	72100230002	72100230003	72100230004	10
	10,68	10,68	10,68	10,68	
3 Q8 RB 50 Guarnitura Q8 ros./bocc. patent <i>Lever handle 8mm on rose key hole escutcheon</i>	72100231001	72100231002	72100231003	72100231004	10
	13,08	13,08	13,08	13,08	
3 Q8 RBB 50 Guarnitura Q8 ros./bocc. BB <i>Lever handle 8mm on rose Bbkey hole escutcheon</i>	72100231701	72100231702	72100231703	72100231704	10
	13,08	13,08	13,08	13,08	
3 Q8 RBY 50 Guarnitura Q8 ros./bocc. Yale <i>Lever handle 8mm on rose - cyl. hole escutcheon</i>	72100235001	72100235002	72100235003	72100235004	10
	13,08	13,08	13,08	13,08	
4 Q8 RBWC Q6 50 Guarnitura Q8 ros./bocc. Wc Q6 <i>Lever handle 8mm on wc key hole escutcheon 6mm</i>	72100238001	72100238002	72100238003	72100238004	10
	16,68	16,68	16,68	16,68	
4 Q8 RBWC Q8 50 Guarnitura Q8 ros./bocc. Wc Q8 <i>Lever handle 8mm on rose - wc 8mm function</i>	72100238801	72100238802	72100238803	72100238804	10
	16,68	16,68	16,68	16,68	

CRONO



F1

F4

F9

FINITURE DISPONIBILI A RICHIESTA
AVAILABLE FINISHINGS ON REQUEST:
BIANCO/WHITE RAL 9010
NERO/BLACK RAL 9005 LUCIDO/BRIGHT
NERO/BLACK RAL 9005 OPACO/MATT

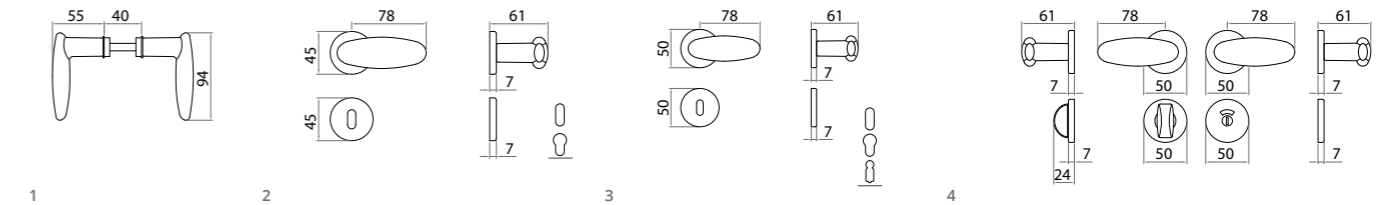

1

2

3

4

Guarnitura senza molla di ritorno - Handle without spring
Viti non in dotazione - Screws not provided

	F1	F2	F3	F4	F9	Conf. Pz.
1 Q8 BIL Coppia maniglie con Q8 (Bilancino) <i>Pair handle with 8mm spindle</i>	77440208001	77440208002	77440208003	77440208004	77440208009	10
	11,52	11,52	11,52	11,52	13,32	
2 Q8 R 45 Guarnitura Q8 ros. senza bocc. <i>Lever handle 8mm on rose</i>	77440280001	77440280002	77440280003	77440280004	77440280009	10
	13,68	13,68	13,68	13,68	15,72	
2 Q8 RB 45 Guarnitura Q8 ros./bocc. patent <i>Lever handle 8mm on rose key hole escutcheon</i>	77440281001	77440281002	77440281003	77440281004	77440281009	10
	15,84	15,84	15,84	15,84	18,24	
2 Q8 RBY 45 Guarnitura Q8 ros./bocc. Yale <i>Lever handle 8mm on rose - cyl. hole escutcheon</i>	77440285001	77440285002	77440285003	77440285004	77440285009	10
	15,84	15,84	15,84	15,84	18,24	
3 Q8 R 50 Guarnitura Q8 ros. senza bocc. <i>Lever handle 8mm on rose</i>	77440230001	77440230002	77440230003	77440230004	77440230009	10
	13,92	13,92	13,92	13,92	16,08	
3 Q8 RB 50 Guarnitura Q8 ros./bocc. patent <i>Lever handle 8mm on rose key hole escutcheon</i>	77440231001	77440231002	77440231003	77440231004	77440231009	10
	16,32	16,32	16,32	16,32	18,72	
3 Q8 RBB 50 Guarnitura Q8 ros./bocc. BB <i>Lever handle 8mm on rose Bbkey hole escutcheon</i>	77440231701	77440231702	77440231703	77440231704	77440231709	10
	16,32	16,32	16,32	16,32	18,72	
3 Q8 RBY 50 Guarnitura Q8 ros./bocc. Yale <i>Lever handle 8mm on rose - cyl. hole escutcheon</i>	77440235001	77440235002	77440235003	77440235004	77440235009	10
	16,32	16,32	16,32	16,32	18,72	
4 Q8 RBWC Q6 50 Guarnitura Q8 ros./bocc. Wc Q6 <i>Lever handle 8mm on wc key hole escutcheon 6mm</i>	77440238001	77440238002	77440238003	77440238004	77440238009	10
	19,80	19,80	19,80	19,80	22,92	
4 Q8 RBWC Q8 50 Guarnitura Q8 ros./bocc. Wc Q8 <i>Lever handle 8mm on rose - wc 8mm function</i>	77440238801	77440238802	77440238803	77440238804	77440238809	10
	19,80	19,80	19,80	19,80	22,92	

GABRY



F1



F4

FINITURE DISPONIBILI A RICHIESTA
AVAILABLE FINISHINGS ON REQUEST:

BIANCO/WHITE RAL 9010
NERO/BLACK RAL 9005 LUCIDO/BRIGHT
NERO/BLACK RAL 9005 OPACO/MATT

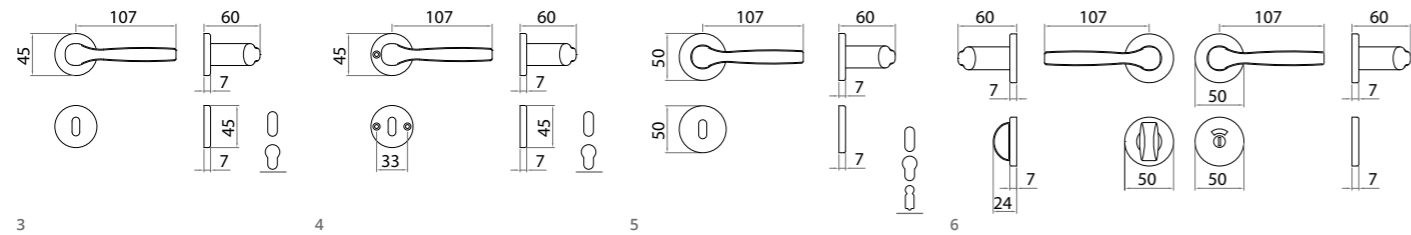
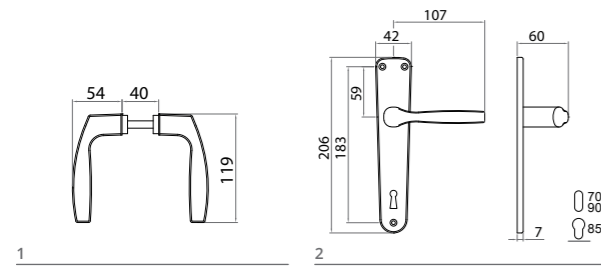

Guarnitura senza molla di ritorno - Handle without spring
Viti non in dotazione - Screws not provided

	F1	F2	F3	F4	Conf. Pz.
1 Q8 BIL Coppia maniglie con Q8 (Bilancino) <i>Pair handle with 8mm spindle</i>	77400208001	77400208002	77400208003	77400208004	10
	6,96	6,96	6,96	6,96	
2 Q8 P90 Guarnitura Q8 placca patent 90 <i>Lever handle 8mm on key plate 90</i>	77400089001	77400089002	77400089003	77400089004	10
	10,32	10,32	10,32	10,32	
2 Q8 P70 Guarnitura Q8 placca patent 70 <i>Lever handle 8mm on key plate 70</i>	77400087001	77400087002	77400087003	77400087004	10
	10,32	10,32	10,32	10,32	
2 Q8 PY85 Guarnitura Q8 placca yale 85 <i>Lever handle 8mm on cyl. plate 85</i>	77400088501	77400088502	77400088503	77400088504	10
	10,32	10,32	10,32	10,32	
2 Q8 P90 fissa Guarnitura Q8 placca patent 90 fissa <i>Lever handle 8mm on fixed key plate 90</i>	7740008900153	7740008900253	7740008900353	7740008900453	10
	10,32	10,32	10,32	10,32	
2 Q8 P70 fissa Guarnitura Q8 placca patent 70 fissa <i>Lever handle 8mm on key plate 70</i>	7740008700153	7740008700253	7740008700353	7740008700453	10
	10,32	10,32	10,32	10,32	
2 Q8 PY85 fissa Guarnitura Q8 placca yale 85 fissa <i>Lever handle 8mm on fixed cylinder plate 85 packing 50 pairs</i>	7740008850153	7740008850253	7740008850353	7740008850453	10
	10,32	10,32	10,32	10,32	
3 Q8 R 45 Guarnitura Q8 ros. senza bocc. <i>Lever handle 8mm on rose</i>	77400280001	77400280002	77400280003	77400280004	10
	9,12	9,12	9,12	9,12	
3 Q8 RB 45 Guarnitura Q8 ros./bocc. patent <i>Lever handle 8mm on rose key hole escutcheon</i>	77400281001	77400281002	77400281003	77400281004	10
	11,16	11,16	11,16	11,16	
3 Q8 RBY 45 Guarnitura Q8 ros./bocc. Yale <i>Lever handle 8mm on rose - cyl. hole escutcheon</i>	77400285001	77400285002	77400285003	77400285004	10
	11,16	11,16	11,16	11,16	
4 Q8 R 45 VV Guarnitura Q8 ros. senza bocc. viti vista <i>Lever handle 8mm on rose visible screws</i>	77400250001	77400250002	77400250003	77400250004	10
	8,88	8,88	8,88	8,88	
4 Q8 RB 45 VV Guarnitura Q8 ros./bocc. patent viti vista <i>Lever handle 8mm on rose key hole escutcheon visible screws</i>	77400251001	77400251002	77400251003	77400251004	10
	10,80	10,80	10,80	10,80	
4 Q8 RBY 45 VV Guarnitura Q8 ros./bocc. Yale viti vista <i>Lever handle 8mm on rose - cyl. hole escutcheon</i>	77400255001	77400255002	77400255003	77400255004	10
	10,80	10,80	10,80	10,80	
5 Q8 R 50 Guarnitura Q8 ros. senza bocc. <i>Lever handle 8mm on rose</i>	77400230001	77400230002	77400230003	77400230004	10
	9,36	9,36	9,36	9,36	
5 Q8 RB 50 Guarnitura Q8 ros./bocc. patent <i>Lever handle 8mm on rose key hole escutcheon</i>	77400231001	77400231002	77400231003	77400231004	10
	11,76	11,76	11,76	11,76	
5 Q8 RBB 50 Guarnitura Q8 ros./bocc. BB <i>Lever handle 8mm on rose Bbkey hole escutcheon</i>	77400231701	77400231702	77400231703	77400231704	10
	11,76	11,76	11,76	11,76	
5 Q8 RBY 50 Guarnitura Q8 ros./bocc. Yale <i>Lever handle 8mm on rose - cyl. hole escutcheon</i>	77400235001	77400235002	77400235003	77400235004	10
	11,76	11,76	11,76	11,76	
6 Q8 RBWC Q6 50 Guarnitura Q8 ros./bocc. Wc Q6 <i>Lever handle 8mm on wc key hole escutcheon 6mm</i>	77400238001	77400238002	77400238003	77400238004	10
	15,24	15,24	15,24	15,24	
6 Q8 RBWC Q8 50 Guarnitura Q8 ros./bocc. Wc Q8 <i>Lever handle 8mm on rose - wc 8mm function</i>	77400238801	77400238802	77400238803	77400238804	10
	15,24	15,24	15,24	15,24	

7900



F1

F4

F9

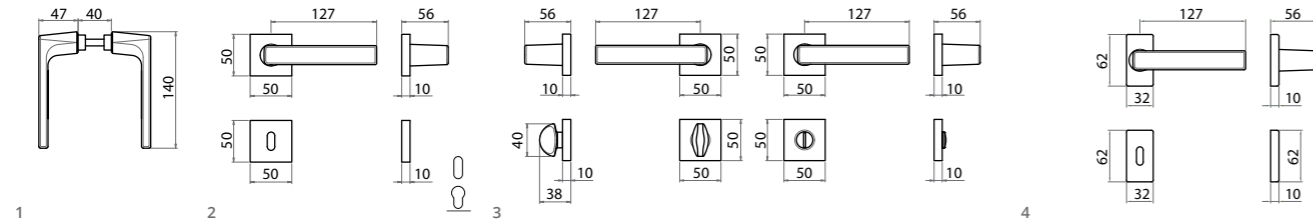

Guarnitura senza molla di ritorno - Handle without spring
Viti non in dotazione - Screws not provided

	F1	F2	F3	F4	RAL9010	F9	ANO	Conf. Pz.
1 Q8 BIL Coppia maniglie con Q8 (Bilancino) <i>Pair handle with 8mm spindle</i>	77900208001	77900208002	77900208003	77900208004	77900208007	77900208009	77900208016	10
	10,04	10,04	10,04	10,04	11,75	11,54	11,75	
2 Q8 RQ50 Guarnitura Q8 ros. QUADRA senza bocc. <i>Lever handle 8mm on square rose</i>	77900210301	77900210302	77900210303	77900210304	77900210307	77900210309	77900210316	10
	14,55	14,55	14,55	14,55	16,44	16,73	16,44	
2 Q8 RBQ 50 Guarnitura Q8 ros./bocc. QUADRA patent <i>Lever handle 8mm on square rose key hole escutcheon</i>	77900211301	77900211302	77900211303	77900211304	77900211307	77900211309	77900211316	10
	17,77	17,77	17,77	17,77	20,21	20,43	20,21	
2 Q8 RBQY 50 Guarnitura Q8 ros./bocc. QUADRA Yale <i>Lever handle 8mm on square rose cyl hole escutcheon</i>	77900215301	77900215302	77900215303	77900215304	77900215307	77900215309	77900215316	10
	17,77	17,77	17,77	17,77	20,21	20,43	20,21	
3 Q8 RBQWC Q6 50 Guarnitura Q8 ros./bocc. QUADRA Wc Q6 <i>Lever handle 8mm on square rose wc hole escutcheon 6mm</i>	77900218001	77900218002	77900218003	77900218004	77900218007	77900218009	77900218016	10
	25,16	25,16	25,16	25,16	28,43	28,93	27,02	
3 Q8 RBQWC Q8 50 Guarnitura Q8 ros./bocc. QUADRA Wc Q8 <i>Lever handle 8mm on square rose wc hole escutcheon 8mm</i>	77900218801	77900218802	77900218803	77900218804	77900218807	77900218809	77900218816	10
	25,16	25,16	25,16	25,16	28,43	28,93	27,02	
4 Q8 RRC Guarnitura Q8 ros. RETT. senza bocc. <i>Lever handle 8mm on rectangular rose</i>	77900210401	77900210402	77900210403	77900210404	77900210407	77900210409	77900210416	1
	13,89	13,89	13,89	13,89	15,69	15,97	15,69	
4 Q8 RBRC Guarnitura Q8 ros./bocc. RETT. patent <i>Lever handle 8mm on rectangular rose key hole escutcheon</i>	77900211401	77900211402	77900211403	77900211404	77900211407	77900211409	77900211416	1
	17,38	17,38	17,38	17,38	19,40	19,98	19,40	
4 Q8 RBRYC Guarnitura Q8 ros./bocc. RETT. Yale <i>Lever handle 8mm on rectangular rose - cyl. hole escutcheon</i>	77900215401	77900215402	77900215403	77900215404	77900215407	77900215409	77900215416	1
	17,38	17,38	17,38	17,38	19,40	19,98	19,40	

EUROPA 238



F1

F4

F9

FINITURE DISPONIBILI A RICHIESTA
AVAILABLE FINISHINGS ON REQUEST:

BIANCO/WHITE RAL 9010
NERO/BLACK RAL 9005 LUCIDO/BRIGHT
NERO/BLACK RAL 9005 OPACO/MATT

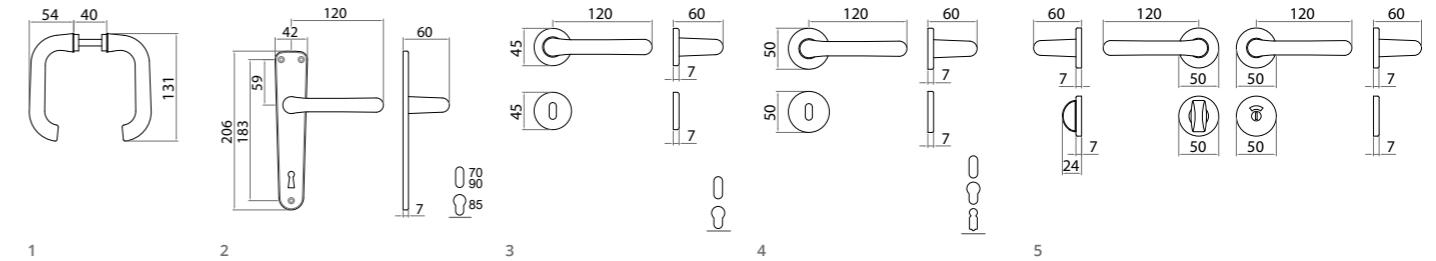

Guarnitura senza molla di ritorno - Handle without spring
Viti non in dotazione - Screws not provided

	F1	F2	F3	F4	F9	Conf. Pz.
1 Q8 BIL Coppia maniglie con Q8 (Bilancino) <i>Pair handle with 8mm spindle</i>	70238208001	70238208002	70238208003	70238208004	70238208009	10
	9,24	9,24	9,24	9,24	10,68	
2 Q8 P90 Guarnitura Q8 placca patent 90 <i>Lever handle 8mm on key plate 90</i>	70238089001	70238089002	70238089003	70238089004	70238089009	10
	12,72	12,72	12,72	12,72	14,52	
2 Q8 P70 Guarnitura Q8 placca patent 70 <i>Lever handle 8mm on key plate 70</i>	70238087001	70238087002	70238087003	70238087004	70238087009	10
	12,72	12,72	12,72	12,72	14,52	
2 Q8 PY85 Guarnitura Q8 placca yale 85 <i>Lever handle 8mm on cyl. plate 85</i>	70238088501	70238088502	70238088503	70238088504	70238088509	10
	12,72	12,72	12,72	12,72	14,52	
3 Q8 R 45 Guarnitura Q8 ros. senza bocc. <i>Lever handle 8mm on rose</i>	70238280001	70238280002	70238280003	70238280004	70238280009	10
	11,40	11,40	11,40	11,40	13,08	
3 Q8 RB 45 Guarnitura Q8 ros./bocc. patent <i>Lever handle 8mm on rose key hole escutcheon</i>	70238281001	70238281002	70238281003	70238281004	70238281009	10
	13,56	13,56	13,56	13,56	15,60	
3 Q8 RBY 45 Guarnitura Q8 ros./bocc. Yale <i>Lever handle 8mm on rose - cyl. hole escutcheon</i>	70238285001	70238285002	70238285003	70238285004	70238285009	10
	13,56	13,56	13,56	13,56	15,60	
4 Q8 R 50 Guarnitura Q8 ros. senza bocc. <i>Lever handle 8mm on rose</i>	70238230001	70238230002	70238230003	70238230004	70238230009	10
	11,64	11,64	11,64	11,64	13,32	
4 Q8 RB 50 Guarnitura Q8 ros./bocc. patent <i>Lever handle 8mm on rose key hole escutcheon</i>	70238231001	70238231002	70238231003	70238231004	70238231009	10
	14,04	14,04	14,04	14,04	16,08	
4 Q8 RBB 50 Guarnitura Q8 ros./bocc. BB <i>Lever handle 8mm on rose Bbkey hole escutcheon</i>	70238231701	70238231702	70238231703	70238231704	70238231709	10
	14,04	14,04	14,04	14,04	16,08	
4 Q8 RBY 50 Guarnitura Q8 ros./bocc. Yale <i>Lever handle 8mm on rose - cyl. hole escutcheon</i>	70238235001	70238235002	70238235003	70238235004	70238235009	10
	14,04	14,04	14,04	14,04	16,08	
5 Q8 RBWC Q6 50 Guarnitura Q8 ros./bocc. Wc Q6 <i>Lever handle 8mm on wc key hole escutcheon 6mm</i>	70238238001	70238238002	70238238003	70238238004	70238238009	10
	17,52	17,52	17,52	17,52	20,28	
5 Q8 RBWC Q8 50 Guarnitura Q8 ros./bocc. Wc Q8 <i>Lever handle 8mm on rose - wc 8mm function</i>	70238238801	70238238802	70238238803	70238238804	70238238809	10
	17,52	17,52	17,52	17,52	20,28	

JOLLY - 210



F1

F4

FINITURE DISPONIBILI A RICHIESTA
AVAILABLE FINISHINGS ON REQUEST:

BIANCO/WHITE RAL 9010
NERO/BLACK RAL 9005 LUCIDO/BRIGHT
NERO/BLACK RAL 9005 OPACO/MATT

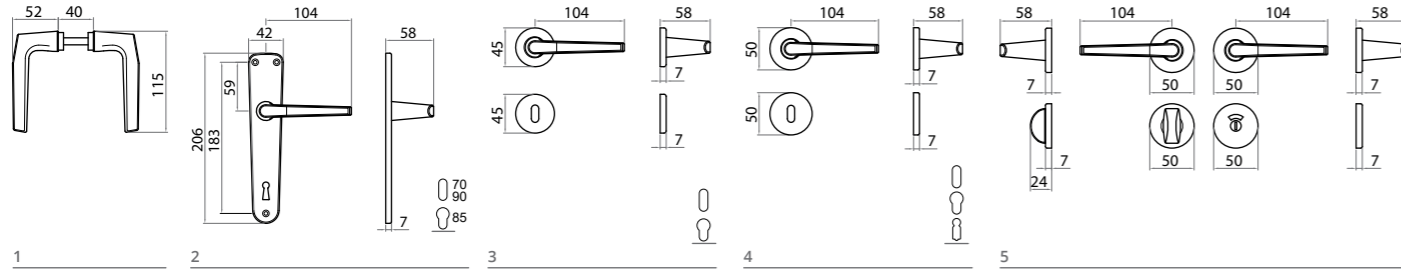

Guarnitura senza molla di ritorno - Handle without spring
Viti non in dotazione - Screws not provided

	F1	F2	F3	F4	Conf. Pz.
1 Q8 BIL Coppia maniglie con Q8 (Bilancino) <i>Pair handle with 8mm spindle</i>	70210208001	70210208002	70210208003	70210208004	10
	7,08	7,08	7,08	7,08	
2 Q8 P90 Guarnitura Q8 placca patent 90 <i>Lever handle 8mm on key plate 90</i>	70210089001	70210089002	70210089003	70210089004	10
	10,56	10,56	10,56	10,56	
2 Q8 P70 Guarnitura Q8 placca patent 70 <i>Lever handle 8mm on key plate 70</i>	70210087001	70210087002	70210087003	70210087004	10
	10,56	10,56	10,56	10,56	
2 Q8 PY85 Guarnitura Q8 placca yale 85 <i>Lever handle 8mm on cyl. plate 85</i>	70210088501	70210088502	70210088503	70210088504	10
	10,56	10,56	10,56	10,56	
3 Q8 R 45 Guarnitura Q8 ros. senza bocc. <i>Lever handle 8mm on rose</i>	70210280001	70210280002	70210280003	70210280004	10
	9,24	9,24	9,24	9,24	
3 Q8 RB 45 Guarnitura Q8 ros./bocc. patent <i>Lever handle 8mm on rose key hole escutcheon</i>	70210281001	70210281002	70210281003	70210281004	10
	11,40	11,40	11,40	11,40	
3 Q8 RBY 45 Guarnitura Q8 ros./bocc. Yale <i>Lever handle 8mm on rose - cyl. hole escutcheon</i>	70210285001	70210285002	70210285003	70210285004	10
	11,40	11,40	11,40	11,40	
4 Q8 R 50 Guarnitura Q8 ros. senza bocc. <i>Lever handle 8mm on rose</i>	70210230001	70210230002	70210230003	70210230004	10
	9,48	9,48	9,48	9,48	
4 Q8 RB 50 Guarnitura Q8 ros./bocc. patent <i>Lever handle 8mm on rose key hole escutcheon</i>	70210231001	70210231002	70210231003	70210231004	10
	11,88	11,88	11,88	11,88	
4 Q8 RBB 50 Guarnitura Q8 ros./bocc. BB <i>Lever handle 8mm on rose Bbkey hole escutcheon</i>	70210231701	70210231702	70210231703	70210231704	10
	11,88	11,88	11,88	11,88	
4 Q8 RBY 50 Guarnitura Q8 ros./bocc. Yale <i>Lever handle 8mm on rose - cyl. hole escutcheon</i>	70210235001	70210235002	70210235003	70210235004	10
	11,88	11,88	11,88	11,88	
5 Q8 RBWC Q6 50 Guarnitura Q8 ros./bocc. Wc Q6 <i>Lever handle 8mm on wc key hole escutcheon 6mm</i>	70210238001	70210238002	70210238003	70210238004	10
	15,48	15,48	15,48	15,48	
5 Q8 RBWC Q8 50 Guarnitura Q8 ros./bocc. Wc Q8 <i>Lever handle 8mm on rose - wc 8mm function</i>	70210238801	70210238802	70210238803	70210238804	10
	15,48	15,48	15,48	15,48	

MIGNON

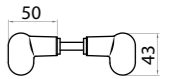

	F1	F2	F3	F4	Conf. Pz.
Q6 BIL MIGNON Q8 BIL <i>special pair of handle for balcony door</i>	77466208001	77466208002	77466208003	77466208004	10
	8,16	8,16	8,16	8,16	

2071

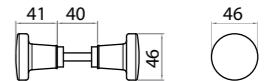

	F1	F2	F3	F4	F9	Conf. Pz.
Q8 BIL 2071 Q8 BIL <i>Pair handle with 8mm spindle</i>	72071208001	72071208002	72071208003	72071208004	72071208009	10
	12,72	12,72	12,72	12,72	14,40	

CUORE - 2006

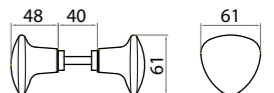

	F1	F2	F3	F4	Conf. Pz.
Q8 BIL 2006 Q8 BIL <i>Pair handle with 8mm spindle</i>	72006208001	72006208002	72006208003	72006208004	50
	13,08	13,08	13,08	13,08	

ROS 50x50

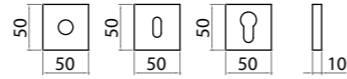

	F1	F2	F3	F4	F9
COPPIA ROS.Q 50x50 F.18 Coppia rosette quadre 50x50 F.18 <i>pair of square roses 50x50 18mm hole</i>	77498554001	77498554002	77498554003	77498554004	77498554009
	3,96	3,96	3,96	3,96	4,56
COPPIA BOC.Q 50x50 PAT Coppia bocchette quadre 50x50 patent <i>Pair square escutcheons 50x50 key hole</i>	77498651101	77498651102	77498651103	77498651104	77498651109
	3,96	3,96	3,96	3,96	4,56
COPPIA BOC.Q 50x50 YALE Coppia bocchette quadre 50x50 Yale <i>Pair square escutcheons 50x50 cyl. hole</i>	77498655101	77498655102	77498655103	77498655104	77498655109
	3,96	3,96	3,96	3,96	4,56

ROS 45x7

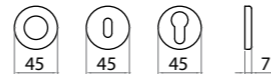

	F1	F2	F3	F4	F9	GCTOL	F1-SAT
COPPIA ROS 45x7 F.18 Coppia rosette 45x7 F.18 <i>pair of round roses 45x7 18mm hole</i>	77448531001	77448531002	77448531003	77448531004	77448531009	77448531012	77448531033
	2,64	2,64	2,64	2,64	3,00	4,13	4,13
COPPIA BOC 45x7 PAT Coppia bocchette 45x7 patent <i>Pair escutcheons 45x7 key hole</i>	77448631001	77448631002	77448631003	77448631004	77448631009	77448631012	77448631033
	2,64	2,64	2,64	2,64	3,00	4,13	4,13
COPPIA BOC 45x7 YALE Coppia bocchette 45x7 Yale <i>Pair escutcheons 45x7 cyl. hole</i>	77448635001	77448635002	77448635003	77448635004	77448635009	77448635012	77448635033
	2,64	2,64	2,64	2,64	3,00	4,13	4,13

ROS 45x7 VITI A VISTA

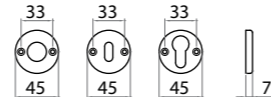

	F1	F2	F3	F4	F9
COPPIA ROS 45x7 F.20 V.V. Coppia rosette 45x7 F.20 viti vista <i>pair of round roses 45x7 18mm hole</i>	77448541001	77448541002	77448541003	77448541004	77448541009
	2,46	2,46	2,46	2,46	2,88
COPPIA BOC 45x7 PAT V.V. Coppia bocchette 45x7 patent viti vista <i>Pair escutcheons 45x7 key hole</i>	77448641001	77448641002	77448641003	77448641004	77448641009
	2,46	2,46	2,46	2,46	2,88
COPPIA BOC 50x7 BB V.V. Coppia bocchette 50x7 BB viti vista <i>Pair escutcheons 50x7 BB key hole</i>	77448644001	77448644002	77448644003	77448644004	77448644009
	2,64	2,64	2,64	2,64	3,00
COPPIA BOC 45x7 YALE V.V. Coppia bocchette 45x7 Yale viti vista <i>Pair escutcheons 45x7 cyl. hole</i>	77448645001	77448645002	77448645003	77448645004	77448645009
	2,46	2,46	2,46	2,46	2,88

ROS 50x7

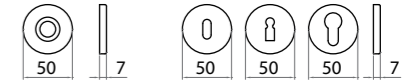

SISTEMI DI MONTAGGIO DISPONIBILI



VL: Viti legno
VL: Wood screws

Attacco rapido
Fast connection

VPA: Viti passanti autofilettanti
VPA: Through bolts self-drilling screws

VPM: Viti passanti metriche
VPM: Through bolts metric screws

RIF. CATALOGO

RIF. CATALOGO

DISPONIBILE SU RICHIESTA

DISPONIBILE SU RICHIESTA

	F1	F2	F3	F4	F9	GCTOL	F1-SAT
COPPIA ROS. 50x7 F.18 Coppia rosette 50x7 F18 <i>pair of round roses 50x7 18mm hole</i>	77448531401	77448531402	77448531403	77448531404	77448531409	77448531412	77448531433
	2,88	2,88	2,88	2,88	3,24	4,40	4,40
COPPIA ROS. 50x7 F.18 Coppia rosette 50x7 F18 ATTACCO RAPIDO <i>pair of round roses 50x7 18mm hole speed connection</i>	77448531401AR	77448531402AR	77448531403AR	77448531404AR	77448531409AR	77448531412AR	77448531433AR
	3,15	3,15	3,15	3,15	3,60	4,81	4,81
COPPIA ROS. 50x7 F.16 Coppia rosette 50x7 F16 ATTACCO RAPIDO <i>pair of round roses 50x7 16mm hole speed connection</i>	77448532201AR	77448532202AR	77448532203AR	77448532204AR	77448532209AR	77448532212AR	77448532233AR
	3,15	3,15	3,15	3,15	3,60	4,81	4,81
COPPIA BOC 50x7 PAT Coppia bocchette 50x7 patent <i>Pair escutcheons 50x7 key hole</i>	77448631301	77448631302	77448631303	77448631304	77448631309	77448631312	77448631333
	2,88	2,88	2,88	2,88	3,24	4,40	4,40
COPPIA BOC 50x7 PAT Coppia bocchette 50x7 patent attacco rapido <i>Pair escutcheons 50x7 key hole speed connection</i>	77448631301AR	77448631302AR	77448631303AR	77448631304AR	77448631309AR	77448631312AR	77448631333AR
	3,15	3,15	3,15	3,15	3,60	4,81	4,81
COPPIA BOC 50x7 BB Coppia bocchette 50x7 BB <i>Pair escutcheons 50x7 BB key hole</i>	77448631701	77448631702	77448631703	77448631704	77448631709	77448631712	77448631733
	2,88	2,88	2,88	2,88	3,24	4,40	4,40
COPPIA BOC 50x7 YALE Coppia bocchette 50x7 Yale <i>Pair escutcheons 50x7 cyl. hole</i>	77448635401	77448635402	77448635403	77448635404	77448635409	77448635412	77448635433
	2,88	2,88	2,88	2,88	3,24	4,40	4,40
COPPIA BOC 50x7 YALE Coppia bocchette 50x7 Yale attacco rapido <i>Pair escutcheons 50x7 cyl. Hole speed connection</i>	77448635401AR	77448635402AR	77448635403AR	77448635404AR	77448635409AR	77448635412AR	77448635433AR
	3,15	3,15	3,15	3,15	3,60	4,81	4,81

ROS 50x7 VITI A VISTA

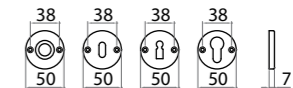
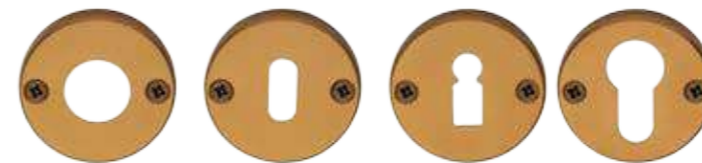

	F1	F2	F3	F4	F9
COPPIA ROS 50x7 F.20 V.V. Coppia rosette 50x7 F.20 viti vista <i>pair of round roses 45x7 18mm hole</i>	77448543001	77448543002	77448543003	77448543004	77448543009
	2,64	2,64	2,64	2,64	3,00
COPPIA BOC 50x7 PAT V.V. Coppia bocchette 50x7 patent viti vista <i>Pair escutcheons 45x7 key hole</i>	77448643001	77448643002	77448643003	77448643004	77448643009
	2,64	2,64	2,64	2,64	3,00
COPPIA BOC 50x7 YALE V.V. Coppia bocchette 50x7 Yale viti vista <i>Pair escutcheons 50x7 cyl. hole</i>	77448647001	77448647002	77448647003	77448647004	77448647009
	2,64	2,64	2,64	2,64	3,00

ROS 52x10



	F1	F2	F3	F4	F9	GCTOL	F1-SAT
COPPIA ROS. 52x10 F.18 Coppia rosette 52x10 F.18 <i>pair of round roses 52x7 18mm hole</i>	77398531301	77398531302	77398531303	77398531304	77398531309	77398531312	77398531333
	3,00	3,00	3,00	3,00	3,54	4,66	4,66
COPPIA BOC 52x10 PAT Coppia bocchette 52x10 patent <i>Pair escutcheons 52x10 key hole</i>	77398631301	77398631302	77398631303	77398631304	77398631309	77398631312	77398631333
	3,00	3,00	3,00	3,00	3,54	4,66	4,66
COPPIA BOC 52x10 BB Coppia bocchette 52x10 BB <i>Pair escutcheons 52x10 BB key hole</i>	77398631701	77398631702	77398631703	77398631704	77398631709	77398631712	77398631733
	3,00	3,00	3,00	3,00	3,54	4,66	4,66
COPPIA BOC 52x10 YALE Coppia bocchette 52x10 Yale <i>Pair escutcheons 52x10 cyl. hole</i>	77398635301	77398635302	77398635303	77398635304	77398635312	77398635312	77398635333
	3,00	3,00	3,00	3,00	3,54	4,66	4,66

ROS 30x60

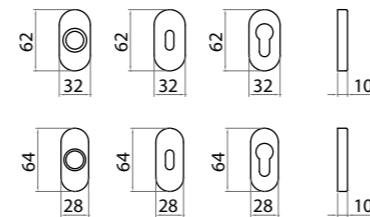
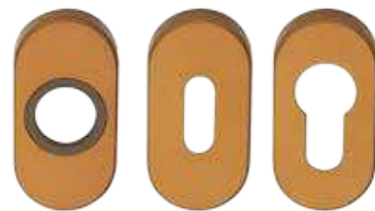

	F1	F2	F3	F4	F9	GCTOL	F1-SAT
COPPIA ROS 30x60 F.18 OVALE Coppia rosette 30x60 F.18 ovali <i>pair of oval roses 30x60 18mm hole</i>	77398521001	77398521002	77398521003	77398521004	77398521009	77398521012	77398521033
	2,88	2,88	2,88	2,88	3,24	4,40	4,40
COPPIA BOC 30x60 PAT OVALE Coppia bocchette 30x60 patent ovali <i>Pair oval escutcheons 30x60 key hole</i>	77398621001	77398621002	77398621003	77398621004	77398621009	77398621012	77398621033
	2,88	2,88	2,88	2,88	3,24	4,40	4,40
COPPIA BOC 30x60 YALE OVALE Coppia bocchette 30x60 Yale ovali <i>Pair oval escutcheons 30x60 cyl. hole</i>	77398625001	77398625002	77398625003	77398625004	77398625009	77398625012	77398625033
	2,88	2,88	2,88	2,88	3,24	4,40	4,40

ROS 28x60

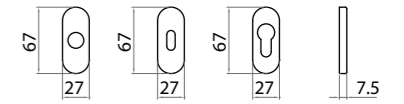

	F1	F2	F3	F4	F9
COPPIA ROS 28x64 F.18 OVALE Coppia rosette 28x64 F.18 ovali <i>pair of oval roses 28x64 18mm hole</i>	77398522001	77398522002	77398522003	77398522004	77398522009
	2,88	2,88	2,88	2,88	3,24
COPPIA BOC 28x64 PAT OVALE Coppia bocchette 28x64 patent ovali <i>Pair oval escutcheons 28x64 key hole</i>	77398621501	77398621502	77398621503	77398621504	77398621509
	2,88	2,88	2,88	2,88	3,24
COPPIA BOC 28x64 YALE OVALE Coppia bocchette 28x64 Yale ovali <i>Pair oval escutcheons 28x64 cyl. hole</i>	77398625501	77398625502	77398625503	77398625504	77398625509
	2,88	2,88	2,88	2,88	3,24

ROS 28x60 VITI A VISTA

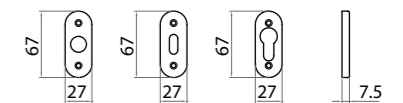

	F1	F2	F3	F4	F9
COPPIA ROS 28x68 F.20 OV V.V. Coppia rosette 28x68 F.20 ovali viti vista <i>pair of oval roses 28x68 20mm hole</i>	77448521001	77448521002	77448521003	77448521004	77448521009
	2,46	2,46	2,46	2,46	2,88
COPPIA BOC 28x68 PAT OV V.V. Coppia bocchette 28x68 patent ovali viti vista <i>Pair oval escutcheons 28x64 key hole</i>	77448621001	77448621002	77448621003	77448621004	77448621009
	2,46	2,46	2,46	2,46	2,88
COPPIA BOC 28x68 YALE OV V.V. Coppia bocchette 28x68 Yale ovali viti vista <i>Pair oval escutcheons 28x64 cyl. hole</i>	77448625001	77448625002	77448625003	77448625004	77448625009
	2,46	2,46	2,46	2,46	2,88

NOTTOLINI WC

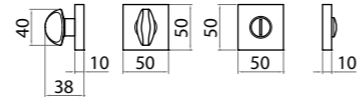

	F1	F2	F3	F4	F9
NOTT WC Q6 R50x50 Nottolino WC Q6 rosetta 50x50 <i>Toilet set - spindle 6 mm with rose 50 x 50</i>	77448668001	77448668002	77448668003	77448668004	77448668009
	10,32	10,32	10,32	10,32	10,32
NOTT WC Q8 R50x50 Nottolino WC Q8 rosetta 50x50 <i>Toilet set - spindle 8 mm with rose 50 x 50</i>	77448668501	77448668502	77448668503	77448668504	77448668509
	10,32	10,32	10,32	10,32	10,32

NOTTOLINI WC

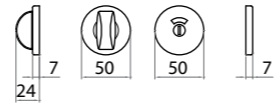

	F1	F2	F3	F4	F9
NOTT WC Q6 R50x50 C/BUSS Nottolino WC Q6 rosetta 50x50 con bussole <i>Toilet set - spindle 6 mm with rose 50 x 50 with pins</i>	77448668401	77448668402	77448668403	77448668404	77448668409
	10,32	10,32	10,32	10,32	10,32
NOTT WC Q8 R50x50 C/BUSS Nottolino WC Q8 rosetta 50x50 con bussole <i>Toilet set - spindle 8 mm with rose 50 x 50 with pins</i>	77448668901	77448668902	77448668903	77448668904	77448668909
	10,32	10,32	10,32	10,32	10,32
NOTT WC Q6 R50x7 Nottolino WC Q6 rosetta 50x7 <i>Toilet set - spindle 6 mm with rose 50 x 7</i>	77448638001	77448638002	77448638003	77448638004	77448638009
	6,36	6,36	6,36	6,36	7,20
NOTT WC Q8 R50x7 Nottolino WC Q8 rosetta 50x7 <i>Toilet set - spindle 8 mm with rose 50 x 7</i>	77448638501	77448638502	77448638503	77448638504	77448638509
	6,36	6,36	6,36	6,36	7,20
NOTT WC Q6 R50x7 C/BUSS Nottolino WC Q6 rosetta 50x7 con bussole <i>Toilet set - spindle 6 mm with rose 50 x 7 with pins</i>	77448638401	77448638402	77448638403	77448638404	77448638409
	7,32	7,32	7,32	7,32	8,40
NOTT WC Q8 R50x7 C/BUSS Nottolino WC Q8 rosetta 50x7 con bussole <i>Toilet set - spindle 8 mm with rose 50 x 7 with pins</i>	77448638901	77448638902	77448638903	77448638904	77448638909
	7,32	7,32	7,32	7,32	8,40

NOTTOLINI WC

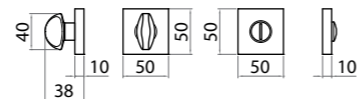
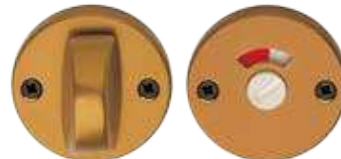

	F1	F2	F3	F4	F9
NOTT WC Q6 R50x7 V.V. Nottolino WC Q6 rosetta 50x7 viti vista <i>Toilet set - spindle 6 mm with rose 50x7 visible screws</i>	77448648001	77448648002	77448648003	77448648004	77448648009
	6,12	6,12	6,12	6,12	7,08
NOTT WC Q8 R50x7 V.V. Nottolino WC Q8 rosetta 50x7 viti vista <i>Toilet set - spindle 8 mm with rose 50x7 visible screws</i>	77448648501	77448648502	77448648503	77448648504	77448648509
	6,12	6,12	6,12	6,12	7,08

PLACCA B

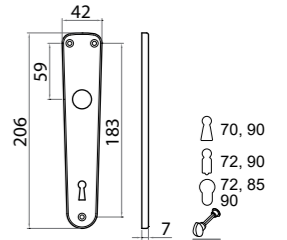

	F1	F2	F3	F4	F9
COPPIA PLACCHE B CH 90 PLACCA B P90 (coppia) <i>pair of plate B hole CH 90</i>	79010851001	79010851002	79010851003	79010851004	79010851009
	3,84	3,84	3,84	3,84	4,44
COPPIA PLACCHE B CH 70 PLACCA B P70 (coppia) <i>pair of plate B hole CH 70</i>	79010857001	79010857002	79010857003	79010857004	79010857009
	3,84	3,84	3,84	3,84	4,44
COPPIA PLACCHE B BB 72 PLACCA B P72 BB (coppia) <i>pair of plate B hole BB 72</i>	79010851601	79010851602	79010851603	79010851604	79010851609
	3,84	3,84	3,84	3,84	4,44
COPPIA PLACCHE B BB 90 PLACCA B P90 BB (coppia) <i>pair of plate B hole BB 90</i>	79010851201	79010851202	79010851203	79010851204	79010851209
	3,84	3,84	3,84	3,84	4,44
COPPIA PLACCHE B YALE 72 PLACCA B PY72 (coppia) <i>pair of plate B hole cyl. 72</i>	79010855601	79010855602	79010855603	79010855604	79010855609
	3,84	3,84	3,84	3,84	4,44
COPPIA PLACCHE B YALE 85 PLACCA B PY85 (coppia) <i>pair of plate B hole cyl. 85</i>	79010855001	79010855002	79010855003	79010855004	79010855009
	3,84	3,84	3,84	3,84	4,44
COPPIA PLACCHE B YALE 90 PLACCA B PY90 (coppia) <i>pair of plate B hole cyl. 90</i>	79010855901	79010855902	79010855903	79010855904	79010855909
	3,84	3,84	3,84	3,84	4,44
COPPIA PLACCHE B WC72 PLACCA B WC72 Q6 (coppia) <i>pair of plate B hole wc 72</i>	79010088601	79010088602	79010088603	79010088604	79010088609
	7,44	7,44	7,44	7,44	8,52
COPPIA PLACCHE B WC90 PLACCA B WC90 Q6 (coppia) <i>pair of plate B hole wc 90</i>	79010088001	79010088002	79010088003	79010088004	79010088009
	7,44	7,44	7,44	7,44	8,52

PLACCA B1

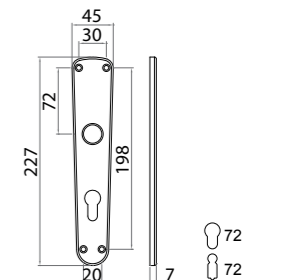

	F1	F2	F3	F4	F9
COPPIA PLACCHE B1 BB 72 PLACCA B1 P72 BB (coppia) <i>pair of plate b1 hole BB 72</i>	79020851601	79020851602	79020851603	79020851604	79020851609
	4,08	4,08	4,08	4,08	4,68
COPPIA PLACCHE B1 YALE 72 PLACCA B1 PY72 (coppia) <i>pair of plate B1 hole cyl 72</i>	79020855601	79020855602	79020855603	79020855604	79020855609
	4,08	4,08	4,08	4,08	4,68

PLACCA B2

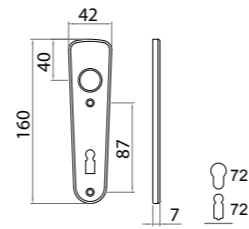

	F1	F2	F3	F4	F9
COPPIA PLACCHE B2 BB 72 PLACCA B2 P72 BB (coppia) <i>pair of plate B2 hole BB 72</i>	79030851601	79030851602	79030851603	79030851604	79030851609
	3,48	3,48	3,48	3,48	3,96
COPPIA PLACCHE B2 YALE 72 PLACCA B2 PY72 (coppia) <i>pair of plate B2 hole cyl. 72</i>	79030855601	79030855602	79030855603	79030855604	79030855609
	3,48	3,48	3,48	3,48	3,96

PLACCA C

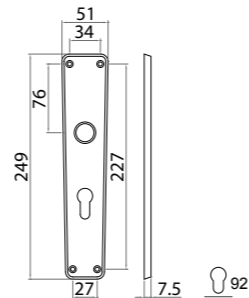

	F1	F2	F3	F4	F9
COPPIA PLACCHE C YALE 92 PLACCA C PY92 (coppia) <i>pair of plate C hole cyl. 92</i>	79210856101	79210856102	79210856103	79210856104	79210856109
	10,80	10,80	10,80	10,80	12,36

PLACCA CH

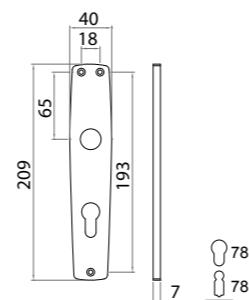

	F1	F2	F3	F4	F9
COPPIA PLACCHE CH BB 78 PLACCA CH P78 BB (coppia) <i>pair of plate CH hole BB 78</i>	79040857201	79040857202	79040857203	79040857204	79040857209
	7,08	7,08	7,08	7,08	8,16
COPPIA PLACCHE CH YALE 78 PLACCA CH PY78 (coppia) <i>pair of plate CH hole cyl. 78</i>	79040855701	79040855702	79040855703	79040855704	79040855709
	7,08	7,08	7,08	7,08	8,16

PLACCA E

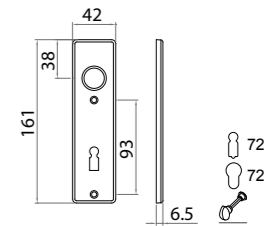

	F1	F2	F3	F4	F9
COPPIA PLACCHE E BB 72 PLACCA E P72 BB (coppia) <i>pair of plate E hole BB 72</i>	79050851601	79050851602	79050851603	79050851604	79050851609
	3,84	3,84	3,84	3,84	4,44
COPPIA PLACCHE E YALE 72 PLACCA E PY72 (coppia) <i>pair of plate E hole cyl. 72</i>	79050855601	79050855602	79050855603	79050855604	79050855609
	3,84	3,84	3,84	3,84	4,44
COPPIA PLACCHE E WC72 PLACCA E WC72 Q6 (coppia) <i>pair of plate E hole wc 72</i>	79050088601	79050088602	79050088603	79050088604	79050088609
	7,44	7,44	7,44	7,44	8,52

PLACCA I

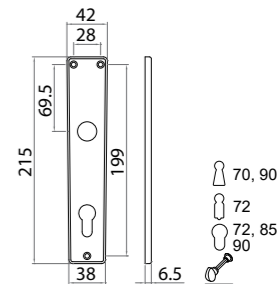

	F1	F2	F3	F4	F9
COPPIA PLACCHE I CH 90 PLACCA I P90 (coppia) <i>pair of plate I hole CH 90</i>	79060851001	79060851002	79060851003	79060851004	79060851009
	3,84	3,84	3,84	3,84	4,44
COPPIA PLACCHE I CH 70 PLACCA I P70 (coppia) <i>pair of plate I hole CH 70</i>	79060857001	79060857002	79060857003	79060857004	79060857009
	3,84	3,84	3,84	3,84	4,44
COPPIA PLACCHE I BB 72 PLACCA I P72 BB (coppia) <i>pair of plate I hole BB 72</i>	79060851601	79060851602	79060851603	79060851604	79060851609
	3,84	3,84	3,84	3,84	4,44
COPPIA PLACCHE I BB 90 PLACCA I P90 BB (coppia) <i>pair of plate I hole BB 90</i>	79060851201	79060851202	79060851203	79060851204	79060851209
	3,84	3,84	3,84	3,84	4,44
COPPIA PLACCHE I YALE 72 PLACCA I PY72 (coppia) <i>pair of plate I hole cyl. 72</i>	79060855601	79060855602	79060855603	79060855604	79060855609
	3,84	3,84	3,84	3,84	4,44
COPPIA PLACCHE I YALE 85 PLACCA I YA85 (coppia) <i>pair of plate I hole cyl. 85</i>	79060855001	79060855002	79060855003	79060855004	79060855009
	3,84	3,84	3,84	3,84	4,44
COPPIA PLACCHE I YALE 90 PLACCA I PY90 (coppia) <i>pair of plate I hole cyl. 90</i>	79060855901	79060855902	79060855903	79060855904	79060855909
	3,84	3,84	3,84	3,84	4,44
COPPIA PLACCHE I WC72 PLACCA I WC72 Q6 (coppia) <i>pair of plate I hole wc 72</i>	79060088601	79060088602	79060088603	79060088604	79060088609
	7,44	7,44	7,44	7,44	8,52
COPPIA PLACCHE I WC90 PLACCA I WC90 Q6 (coppia) <i>pair of plate I hole wc 90</i>	79060088001	79060088002	79060088003	79060088004	79060088009
	7,44	7,44	7,44	7,44	8,52

PLACCA P

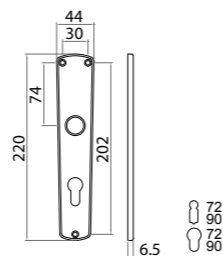

	F1	F2	F3	F4	F9
COPPIA PLACCHE P BB 72 PLACCA P P72 BB (coppia) <i>pair of plate P hole BB 72</i>	79110851601	79110851602	79110851603	79110851604	79110851609
	3,96	3,96	3,96	3,96	4,56
COPPIA PLACCHE P BB 90 PLACCA P P90 BB (coppia) <i>pair of plate P hole BB 90</i>	79110851201	79110851202	79110851203	79110851204	79110851209
	3,96	3,96	3,96	3,96	4,56
COPPIA PLACCHE P YALE 72 PLACCA P PY72 (coppia) <i>pair of plate P hole cyl. 72</i>	79110855601	79110855602	79110855603	79110855604	79110855609
	3,96	3,96	3,96	3,96	4,56
COPPIA PLACCHE P YALE 90 PLACCA P PY90 (coppia) <i>pair of plate P hole cyl. 90</i>	79110855901	79110855902	79110855903	79110855904	79110855909
	3,96	3,96	3,96	3,96	4,56
COPPIA PLACCHE P WC72 PLACCA P WC72 Q6 (coppia) <i>pair of plate P hole wc 72</i>	79110088601	79110088602	79110088603	79110088604	79110088609
	7,56	7,56	7,56	7,56	8,76
COPPIA PLACCHE P WC90 PLACCA P WC90 Q6 (coppia) <i>pair of plate P hole wc 90</i>	79110088001	79110088002	79110088003	79110088004	79110088009
	7,56	7,56	7,56	7,56	8,76

PLACCA S2

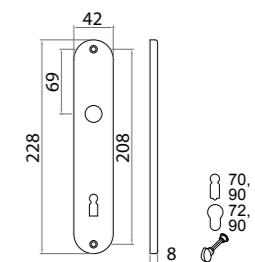

	F1	F2	F3	F4	F9
COPPIA PLACCHE S 2FV BB 70 PLACCA S P70BB 2VITI (coppia) <i>pair of plate S 2FV hole BB 70</i>	79120857201	79120857202	79120857203	79120857204	79120857209
	3,96	3,96	3,96	3,96	4,56
COPPIA PLACCHE S 2FV BB 72 PLACCA S P72BB 2VITI (coppia) <i>pair of plate S 2FV hole BB 72</i>	79120851601	79120851602	79120851603	79120851604	79120851609
	3,96	3,96	3,96	3,96	4,56
COPPIA PLACCHE S 2FV BB 90 PLACCA S P90BB 2VITI (coppia) <i>pair of plate S 2FV hole BB 90</i>	79120851201	79120851202	79120851203	79120851204	79120851209
	3,96	3,96	3,96	3,96	4,56
COPPIA PLACCHE S 2FV YALE 72 PLACCA S PY72 2VITI (coppia) <i>pair of plate S 2FV hole cyl. 72</i>	79120855601	79120855602	79120855603	79120855604	79120855609
	3,96	3,96	3,96	3,96	4,56
COPPIA PLACCHE S 2FV YALE 85 PLACCA S YA85 2VITI (coppia) <i>pair of plate S 2FV hole cyl. 85</i>	79120855001	79120855002	79120855003	79120855004	79120855009
	3,96	3,96	3,96	3,96	4,56
COPPIA PLACCHE S 2FV YALE 90 PLACCA S PY90 2VITI (coppia) <i>pair of plate S 2FV hole cyl. 90</i>	79120855901	79120855902	79120855903	79120855904	79120855909
	3,96	3,96	3,96	3,96	4,56
COPPIA PLACCHE S 2FV WC72 PLACCA S WC72 Q6 (coppia) <i>pair of plate S 2FV wc 72</i>	79120088601	79120088602	79120088603	79120088604	79120088609
	7,56	7,56	7,56	7,56	8,76
COPPIA PLACCHE S 2FV WC90 PLACCA S WC90 Q6 (coppia) <i>pair of plate S 2FV wc 90</i>	79120088001	79120088002	79120088003	79120088004	79120088009
	7,56	7,56	7,56	7,56	8,76

PLACCA S4

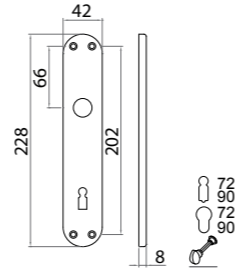

	F1	F2	F3	F4	F9
COPPIA PLACCHE S 4FV BB 72 PLACCA S P72BB 4VITI (coppia) <i>pair of plate S 4FV hole BB72</i>	79130851601	79130851602	79130851603	79130851604	79130851609
	3,96	3,96	3,96	3,96	4,56
COPPIA PLACCHE S 4FV BB 90 PLACCA S P90BB 4VITI (coppia) <i>pair of plate S 4FV hole BB90</i>	79130851201	79130851202	79130851203	79130851204	79130851209
	3,96	3,96	3,96	3,96	4,56
COPPIA PLACCHE S 4FV YALE 72 PLACCA S PY72 4VITI (coppia) <i>pair of plate S 4FV hole cyl. 72</i>	79130855601	79130855602	79130855603	79130855604	79130855609
	3,96	3,96	3,96	3,96	4,56
COPPIA PLACCHE S 4FV YALE 90 PLACCA S PY90 4VITI (coppia) <i>pair of plate S 4FV hole cyl. 90</i>	79130855901	79130855902	79130855903	79130855904	79130855909
	3,96	3,96	3,96	3,96	4,56
COPPIA PLACCHE S 4FV WC72 PLACCA S WC72 Q6 (coppia) <i>pair of plate S 4FV wc 72</i>	79130088601	79130088602	79130088603	79130088604	79130088609
	7,56	7,56	7,56	7,56	8,76
COPPIA PLACCHE S 4FV WC90 PLACCA S WC90 Q6 (coppia) <i>pair of plate S 4FV wc 90</i>	79130088001	79130088002	79130088003	79130088004	79130088009
	7,56	7,56	7,56	7,56	8,76

PLACCA TB

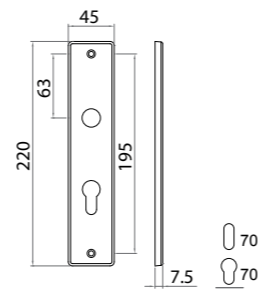

	F1	F2	F3	F4	F9
COPPIA PLACCHE TB PAT 70 PLACCA TB P70 (coppia) <i>pair of plate TB hole key 70</i>	79150857001	79150857002	79150857003	79150857004	79150857009
	5,16	5,16	5,16	5,16	5,88
COPPIA PLACCHE TB YALE 70 PLACCA TB PY70 (coppia) <i>pair of plate TB cyl. 70</i>	79150855201	79150855202	79150855203	79150855204	79150855209
	5,16	5,16	5,16	5,16	5,88
COPPIA PLACCHE TB WC70 PLACCA TB WC70 Q6 (coppia) <i>pair of plate TB wc 70</i>	79150088101	79150088102	79150088103	79150088104	79150088109
	8,76	8,76	8,76	8,76	10,08

PLACCA TF2

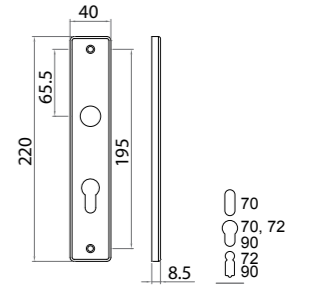

	F1	F2	F3	F4	F9
COPPIA PLACCHE TF 2FV PAT 70 PLACCA TF P70 2VITI (coppia) <i>pair of plate TF 2 FV hole key 70</i>	79160857001	79160857002	79160857003	79160857004	79160857009
	4,56	4,56	4,56	4,56	5,40
COPPIA PLACCHE TF 2FV BB 72 PLACCA TF P72BB 2VITI (coppia) <i>pair of plate TF 2 FV hole BB72</i>	79160851601	79160851602	79160851603	79160851604	79160851609
	4,56	4,56	4,56	4,56	5,40
COPPIA PLACCHE TF 2FV BB 90 PLACCA TF P90BB 2VITI (coppia) <i>pair of plate TF 2 FV hole BB90</i>	79160851201	79160851202	79160851203	79160851204	79160851209
	4,56	4,56	4,56	4,56	5,40
COPPIA PLACCHE TF 2FV YALE 70 PLACCA TF PY70 2VITI (coppia) <i>pair of plate TF 2 FV hole cyl. 70</i>	79160855201	79160855202	79160855203	79160855204	79160855209
	4,56	4,56	4,56	4,56	5,40
COPPIA PLACCHE TF 2FV YALE 72 PLACCA TF PY72 2VITI (coppia) <i>pair of plate TF 2 FV hole cyl. 72</i>	79160855601	79160855602	79160855603	79160855604	79160855609
	4,56	4,56	4,56	4,56	5,40
COPPIA PLACCHE TF 2FV YALE 90 PLACCA TF PY90 2VITI (coppia) <i>pair of plate TF 2 FV hole cyl. 90</i>	79160855901	79160855902	79160855903	79160855904	79160855909
	4,56	4,56	4,56	4,56	5,40
COPPIA PLACCHE TF 2FV WC70 PLACCA TF WC70 Q6 (coppia) <i>pair of plate TF 2 FV wc 70</i>	79160088101	79160088102	79160088103	79160088104	79160088109
	8,28	8,28	8,28	8,28	9,60
COPPIA PLACCHE TF 2FV WC72 PLACCA TF WC72 Q6 (coppia) <i>pair of plate TF 2 FV wc 72</i>	79160088601	79160088602	79160088603	79160088604	79160088609
	8,28	8,28	8,28	8,28	9,60
COPPIA PLACCHE TF 2FV WC90 PLACCA TF WC90 Q6 (coppia) <i>pair of plate TF 2 FV wc 90</i>	79160088001	79160088002	79160088003	79160088004	79160088009
	8,28	8,28	8,28	8,28	9,60

PLACCA TF4

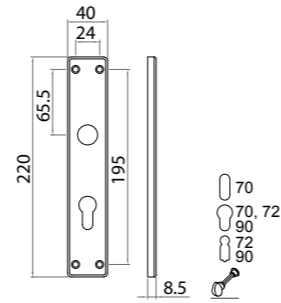

	F1	F2	F3	F4	F9
COPPIA PLACCHE TF 4FV PAT 70 PLACCA TF P70 4VITI (coppia) <i>pair of plate TF 4 FV hole key 70</i>	79170857001	79170857002	79170857003	79170857004	79170857009
	4,56	4,56	4,56	4,56	5,40
COPPIA PLACCHE TF 4FV BB 72 PLACCA TF P72BB 4VITI (coppia) <i>pair of plate TF 4 FV hole BB 72</i>	79170851601	79170851602	79170851603	79170851604	79170851609
	4,56	4,56	4,56	4,56	5,40
COPPIA PLACCHE TF 4FV BB 90 PLACCA TF P90BB 4VITI (coppia) <i>pair of plate TF 4 FV hole BB 90</i>	79170851201	79170851202	79170851203	79170851204	79170851209
	4,56	4,56	4,56	4,56	5,40
COPPIA PLACCHE TF 4FV YALE 70 PLACCA TF PY70 4VITI (coppia) <i>pair of plate TF 4 FV hole cyl. 70</i>	79170855201	79170855202	79170855203	79170855204	79170855209
	4,56	4,56	4,56	4,56	5,40
COPPIA PLACCHE TF 4FV YALE 72 PLACCA TF PY72 4VITI (coppia) <i>pair of plate TF 4 FV hole cyl. 72</i>	79170855601	79170855602	79170855603	79170855604	79170855609
	4,56	4,56	4,56	4,56	5,40
COPPIA PLACCHE TF 4FV YALE 90 PLACCA TF PY90 4VITI (coppia) <i>pair of plate TF 4 FV hole cyl. 90</i>	79170855901	79170855902	79170855903	79170855904	79170855909
	4,56	4,56	4,56	4,56	5,40
COPPIA PLACCHE TF 4FV WC70 PLACCA TF WC70 Q6 (coppia) <i>pair of plate TF 4 FV wc 70</i>	79170088101	79170088102	79170088103	79170088104	79170088109
	8,28	8,28	8,28	8,28	9,60
COPPIA PLACCHE TF 4FV WC72 PLACCA TF WC72 Q6 (coppia) <i>pair of plate TF 4 FV wc 72</i>	79170088601	79170088602	79170088603	79170088604	79170088609
	8,28	8,28	8,28	8,28	9,60
COPPIA PLACCHE TF 4FV WC90 PLACCA TF WC90 Q6 (coppia) <i>pair of plate TF 4 FV wc 90</i>	79170088001	79170088002	79170088003	79170088004	79170088009
	8,28	8,28	8,28	8,28	9,60

PLACCA V

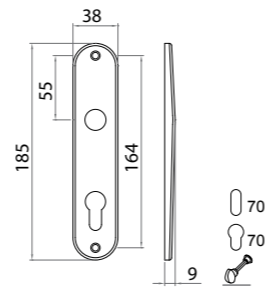

	F1	F2	F3	F4	F9
COPPIA PLACCHE V PAT 70 PLACCA V P70 (coppia) <i>pair of plate V hole key 70</i>	79230857001	79230857002	79230857003	79230857004	79230857009
	3,96	3,96	3,96	3,96	4,56
COPPIA PLACCHE V YALE 70 PLACCA V Y70 (coppia) <i>pair of plate V hole cyl. 70</i>	79230855201	79230855202	79230855203	79230855204	79230855209
	3,96	3,96	3,96	3,96	4,56
COPPIA PLACCHE V WC70 PLACCA V WC70 (coppia) <i>pair of plate V wc 70</i>	79230088101	79230088102	79230088103	79230088104	79230088109
	7,56	7,56	7,56	7,56	8,76

PLACCA X

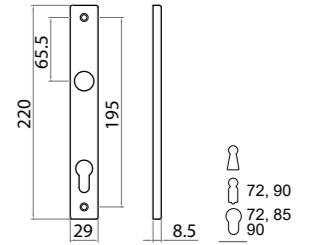

	F1	F2	F3	F4	F9
COPPIA PLACCHE X CH 90 Coppia placche X foro CH 90 <i>pair of plate X hole CH90</i>	79180851001	79180851002	79180851003	79180851004	79180851009
	4,32	4,32	4,32	4,32	5,04
COPPIA PLACCHE X CH 70 Coppia placche X foro CH 70 <i>pair of plate X hole CH70</i>	79180857001	79180857002	79180857003	79180857004	79180857009
	4,32	4,32	4,32	4,32	5,04
COPPIA PLACCHE X BB 72 Coppia placche X foro BB 72 <i>pair of plate X hole BB72</i>	79180851601	79180851602	79180851603	79180851604	79180851609
	4,32	4,32	4,32	4,32	5,04
COPPIA PLACCHE X BB 90 Coppia placche X foro BB 90 <i>pair of plate X hole BB90</i>	79180851201	79180851202	79180851203	79180851204	79180851209
	4,32	4,32	4,32	4,32	5,04
COPPIA PLACCHE X YALE 72 Coppia placche X foro Yale 72 <i>pair of plate X hole cyl.72</i>	79180855601	79180855602	79180855603	79180855604	79180855609
	4,32	4,32	4,32	4,32	5,04
COPPIA PLACCHE X YALE 85 Coppia placche X foro Yale 85 <i>pair of plate X hole cyl.85</i>	79180855001	79180855002	79180855003	79180855004	79180855009
	4,32	4,32	4,32	4,32	5,04
COPPIA PLACCHE X YALE 90 Coppia placche X foro Yale 90 <i>pair of plate X hole cyl. 90</i>	79180855901	79180855902	79180855903	79180855904	79180855909
	4,32	4,32	4,32	4,32	5,04

PLACCA LOCK

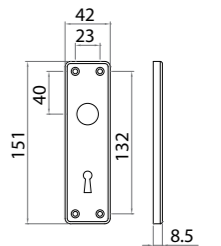

Disponibile a richiesta per applicazioni speciali
Available on request for special applications

PLACCA LATCH

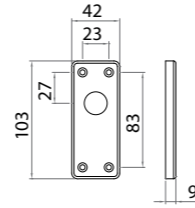

Disponibile a richiesta per applicazioni speciali
Available on request for special applications

PLACCA FO40

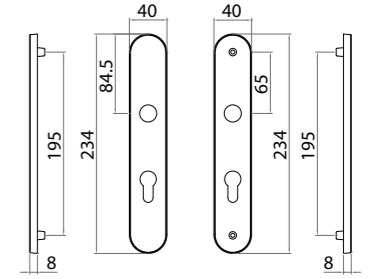

Disponibile a richiesta per applicazioni speciali
Available on request for special applications

PLACCA FO24

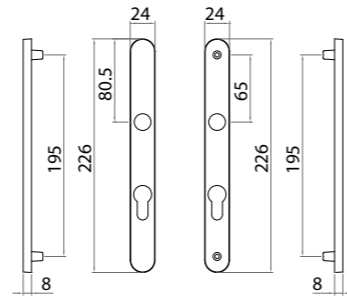

Disponibile a richiesta per applicazioni speciali
Available on request for special applications

PLACCA FR24

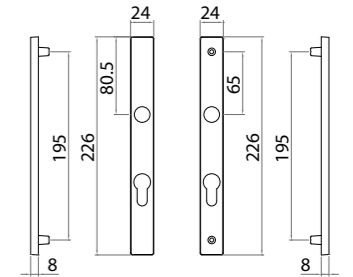

Disponibile a richiesta per applicazioni speciali
Available on request for special applications

PLACCA FO32

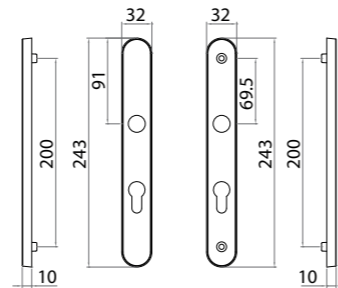

Disponibile a richiesta per applicazioni speciali
Available on request for special applications

PLACCA FR40

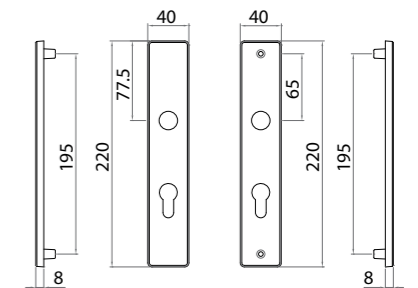

Disponibile a richiesta per applicazioni speciali
Available on request for special applications

CREMONESE/MARTELLINA UNIVERSALE

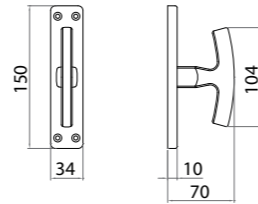

	F1	F2	F3	F4
CREM/MART SG CREM-MART SG UNIV Alox <i>Window handle without mechanism</i>	77442400001	77442400002	77442400003	77442400004
	7,32	7,32	7,32	7,32
MART MART UNIV ALOX <i>window handle</i>	77442500001	77442500002	77442500003	77442500004
	7,56	7,56	7,56	7,56

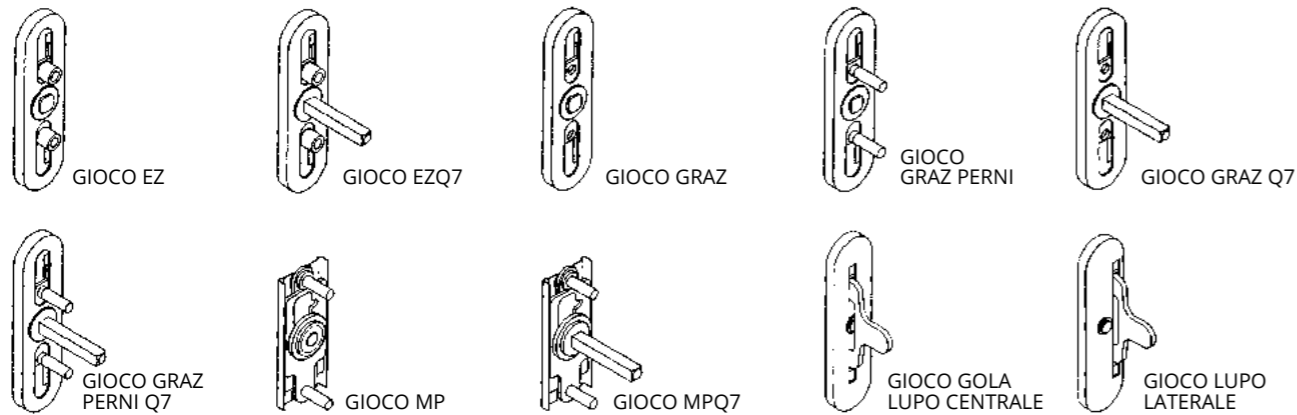

	ZB
GIOCO EZ GIOCO EZ (062) <i>Window mechanism</i>	13340605070
	2,64
GIOCO EZQ7 GIOCO EZ+Q7 <i>Window mechanism</i>	13340705070
	3,00
GIOCO GRAZ GIOCO GRAZ FORI <i>Window mechanism</i>	13340305070
	2,04
GIOCO GRAZ PERNI GIOCO GRAZ PERNI <i>Window mechanism</i>	13340205070
	2,46
GIOCO GRAZ Q7 GIOCO GRAZ FORI+Q7 <i>Window mechanism</i>	13340315070
	2,40
GIOCO GRAZ PERNI Q7 GIOCO GRAZ PERNI+Q7 <i>Window mechanism</i>	13340905070
	2,88
GIOCO MP GIOCO MP P/6X18 B30 <i>Window mechanism</i>	13340415070
	2,10
GIOCO MPQ7 GIOCO MP+Q7 B30 <i>Window mechanism</i>	13340515070
	2,64
GIOCO GOLA LUPO CENTRALE GIOCO GOLA LUPO CENTRALE <i>Window mechanism</i>	13340805011
	4,68
GIOCO GOLA LUPO LATERALE GIOCO GOLA LUPO LATERALE <i>Window mechanism</i>	13340855011
	4,32

3013

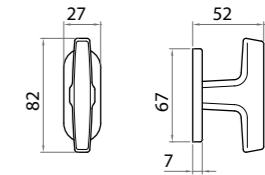

FINITURE DISPONIBILI AVAILABLE FINISHINGS:
F1, F2, F3, F4, F9

	F1	F2	F3	F4	F9	Conf. Pz.
MART Q7 ROV 3013 MART Q7 ROV * <i>window handle</i>	73013521001	73013521002	73013521003	73013521004	73013521009	100
	4,56	4,56	4,56	4,56	5,40	

2010

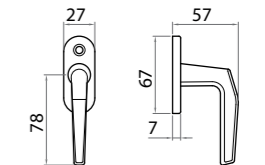

FINITURE DISPONIBILI AVAILABLE FINISHINGS:
F1, F2, F3, F4, F9

	F1	F2	F3	F4	F9	Conf. Pz.
MART Q7 IM ROV 2010 MART Q7 ROV * <i>lever window handle on oval rose</i>	72010521001	72010521002	72010521003	72010521004	72010521009	100
	4,56	4,56	4,56	4,56	5,40	

2013

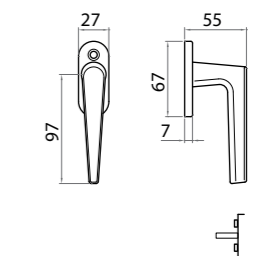

FINITURE DISPONIBILI AVAILABLE FINISHINGS:
F1, F2, F3, F4, F9

	F1	F2	F3	F4	F9	Conf. Pz.
MART Q7 IM ROV 2013 MART Q7 ROV * <i>lever window handle on oval rose</i>	72013521001	72013521002	72013521003	72013521004	72013521009	100
	4,56	4,56	4,56	4,56	5,40	

BRIXIA

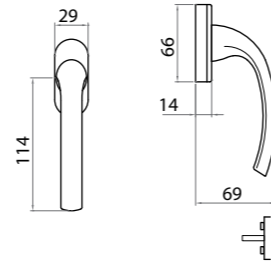

Disponibile anche con 8 scatti per microventilazione.
Available with 8 steps for micro-ventilation purposes.
FINITURE DISPONIBILI AVAILABLE FINISHINGS:
F1, F2, F3, F4, F9

	F1	F2	F3	F4	F9	Conf. Pz.
DK x 33 BRIXIA DKX33 <i>window handle DK x 33mm</i>	77438557301	77438557302	77438557303	77438557304	77438557309	20
	6,60	6,60	6,60	6,60	7,56	
DK X 33 C/BUSS D.9,5 BRIXIA DKX33 BUS <i>window handle DK x 33mm with pins D.9,5</i>	77438558301	77438558302	77438558303	77438558304	77438558309	20
	6,60	6,60	6,60	6,60	7,56	

BRIXIA 2

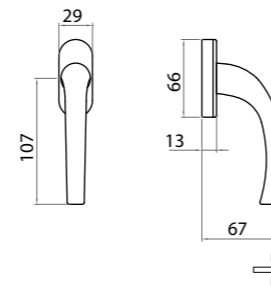

Disponibile anche con 8 scatti per microventilazione.
Available with 8 steps for micro-ventilation purposes.
FINITURE DISPONIBILI AVAILABLE FINISHINGS:
F1, F2, F3, F4, F9

	F1	F3	F4	RAL9010	Conf. Pz.
DK X 40 C/BUSS D.9,5 BRIXIA/2 DKx40 BUS 9,5 gioco 8scatti <i>window handle DK x 40mm with pins D.9,5 boxes of 100 pieces</i>	7743355800158	7743355800358	7743355800458	7743355800758	100
	5,40	5,40	5,40	6,20	
DK X 33 C/BUSS D.9,5 BRIXIA/2 DKx33 BUS 9,5 gioco 8scatti <i>window handle DK x 33mm with pins D.9,5 boxes of 100 pieces</i>	7743355830158	7743355830358	7743355830458	7743355830758	100
	5,40	5,40	5,40	6,20	

SEVEN

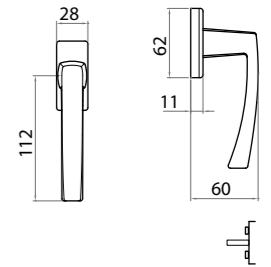

Disponibile anche con 8 scatti per microventilazione.
Available with 8 steps for micro-ventilation purposes.
FINITURE DISPONIBILI AVAILABLE FINISHINGS:
F1, F2, F3, F4, F9

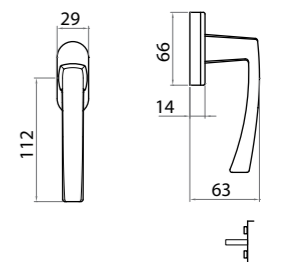

Disponibile anche con 8 scatti per microventilazione.
Available with 8 steps for micro-ventilation purposes.
FINITURE DISPONIBILI AVAILABLE FINISHINGS:
F1, F2, F3, F4, F9

	F1	F2	F3	F4	F9	Conf. Pz.
DK x 33 SEVEN DKX33 RETT <i>window handle DK x 33mm</i>	77470555001	77470555002	77470555003	77470555004	77470555009	20
	5,88	5,88	5,88	5,88	6,78	
DK X 33 C/BUSS D.9,5 SEVEN DKX33 RETT C/BUSS D.9,5 <i>window handle DK x 33mm with pins D.9,5</i>	77470556001	77470556002	77470556003	77470556004	77470556009	20
	5,88	5,88	5,88	5,88	6,78	
DK x 33 SEVEN DKX33 OVALE <i>window handle DK x 33mm</i>	77470557301	77470557302	77470557303	77470557304	77470557309	20
	5,88	5,88	5,88	5,88	6,78	
DK X 33 C/BUSS D.9,5 SEVEN DKX33 OVALE C/BUSS D.9,5 <i>window handle DK x 33mm with pins D.9,5</i>	77470558301	77470558302	77470558303	77470558304	77470558309	20
	5,88	5,88	5,88	5,88	6,78	

7900



NOVITÀ NEWS
GHTEK

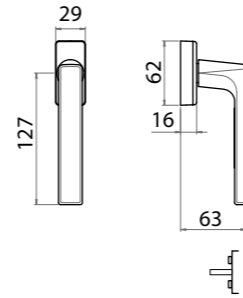

FINITURE DISPONIBILI AVAILABLE FINISHINGS:
F1, F2, F3, F4, RAL9010, F9, ANO



NOVITÀ NEWS
SECURPULL

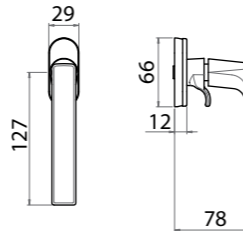

FINITURE DISPONIBILI AVAILABLE FINISHINGS:
F1, F2, F3, F4, RAL9010, F9, ANO

	F1	F2	F3	F4	RAL9010	Conf. Pz.
DK40-35	77900573001	77900573002	77900573003	77900573004	77900573007	
7900 GHTEK DK40-35	7,28	7,28	7,28	7,28	8,22	20
<i>window handle DK x 40mm</i>						
DK40-35 BUS, 9,5	77900583001	77900583002	77900583003	77900583004	77900583007	
7900 GHTEK DK40-35 BUS, 9,5	7,28	7,28	7,28	7,28	8,22	20
<i>window handle DK x 40mm with pins D.9,5 boxes of 100 pieces</i>						
DK X 40 SECURPULL	77900561001	77900561002	77900561003	77900561004	77900561007	
Martellina DK Q7 x 40 SECURPULL	8,57	8,57	8,57	8,57	9,53	20
<i>window handle DK x 40mm SECURPULL</i>						
DK X 40 BUS, 9,5 SECURPULL	77900575001	77900575002	77900575003	77900575004	77900575007	
Martellina DK Q7 x 40 BUSS. 9,5 SECURPULL	8,57	8,57	8,57	8,57	9,53	20
<i>window handle DK x 40 mm with pins D.9,5 SECURPULL</i>						
				F9	ANO	Conf. Pz.
DK40-35				77900573009	77900573016	
7900 GHTEK DK40-35				8,37	8,22	20
<i>window handle DK x 40mm</i>						
DK40-35 BUS, 9,5				77900583009	77900583016	
7900 GHTEK DK40-35 BUS, 9,5				8,37	8,22	20
<i>window handle DK x 40mm with pins D.9,5 boxes of 100 pieces</i>						
DK X 40 SECURPULL				77900561009	77900561016	
Martellina DK Q7 x 40 SECURPULL				9,85	9,53	20
<i>window handle DK x 40mm SECURPULL</i>						
DK X 40 BUS, 9,5 SECURPULL				77900575009	77900575016	
Martellina DK Q7 x 40 BUSS. 9,5 SECURPULL				9,85	9,53	20
<i>window handle DK x 40 mm with pins D.9,5 SECURPULL</i>						

PELOPE-1000

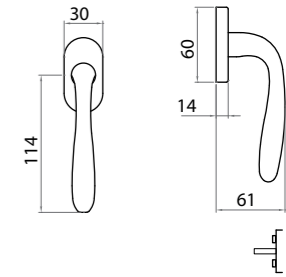

FINITURE DISPONIBILI AVAILABLE FINISHINGS:
F1, F2, F3, F4, F9

	F1	F2	F3	F4	F9	Conf. Pz.
DK x 35	71000557501	71000557502	71000557503	71000557504	71000557509	
PELOPE DKX35	7,20	7,20	7,20	7,20	8,28	20
<i>window handle DK x 33mm</i>						
DK x 35 C/BUSS D.9.5	71000558501	71000558502	71000558503	71000558504	71000558509	
PELOPE DKX35 BUS	7,20	7,20	7,20	7,20	8,28	20
<i>window handle DK x 33mm with pins D.9,5</i>						

GABRY

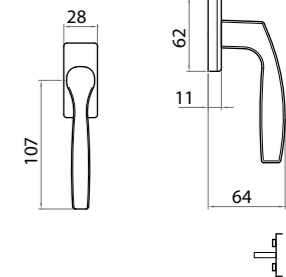

Disponibile anche con 8 scatti per microventilazione.
Available with 8 steps for micro-ventilation purposes.
FINITURE DISPONIBILI AVAILABLE FINISHINGS:
F1, F2, F3, F4, F9

	F1	F2	F3	F4	Conf. Pz.
DK x 33	77400555001	77400555002	77400555003	77400555004	
GABRY TN DKx33	6,60	6,60	6,60	6,60	20
<i>window handle DK x 33mm</i>					
DK X 33 C/BUSS D.9.5	77400556001	77400556002	77400556003	77400556004	
GABRY TN DKx33 RETT BUS	6,60	6,60	6,60	6,60	20
<i>window handle DK x 33mm with pins D.9,5</i>					

ITACA 2005



NOVITÀ NEWS
SECURPULL



NOVITÀ NEWS
GHTEK

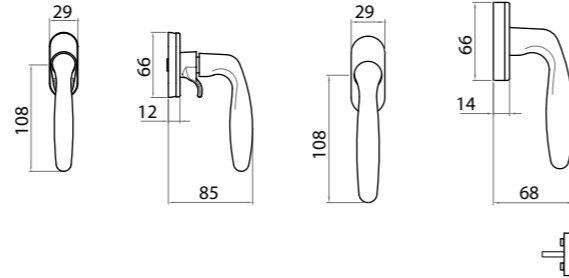

Disponibile anche con 8 scatti per microventilazione.
Available with 8 steps for micro-ventilation purposes.
FINITURE DISPONIBILI AVAILABLE FINISHINGS:
F1, F2, F3, F4, F9

	F1	F2	F3	F4	F9	Conf. Pz.
DK x 33 ITACA DKX33 <i>window handle DK x 33mm</i>	72005557301	72005557302	72005557303	72005557304	72005557309	20
	6,90	6,90	6,90	6,90	7,98	
DK X 33 C/BUSS D.9,5 ITACA DKX33 BUS <i>window handle DK x 33mm with pins D.9,5</i>	72005558301	72005558302	72005558303	72005558304	72005558309	20
	6,90	6,90	6,90	6,90	7,98	
DK X 40 SECURPULL ITACA SECURPULL DK40 <i>window handle DK x 40mm SECURPULL</i>	72005561001	72005561002	72005561003	72005561004	72005561009	20
	10,65	10,65	10,65	10,65	12,25	
DK X 40 BUS. 9,5 SECURPULL ITACA SECURPULL DK40 BUS. 9,5 <i>window handle DK x 40 mm with pins D.9,5 SECURPULL</i>	72005575001	72005575002	72005575003	72005575004	72005575009	20
	10,65	10,65	10,65	10,65	12,25	
DK X 40-35 GHTECH ITACA GHTEK DK40-35 <i>window handle DK x 40mm GHTECH</i>	72005574001	72005574002	72005574003	72005574004	72005574009	20
	6,85	6,85	6,85	6,85	7,90	
DK X 40-35 BUS. 9,5 GHTECH ITACA GHTEK DK40-35 BUS. 9,5 <i>window handle DK x 40 mm with pins D.9,5 GHTECH</i>	72005584001	72005584002	72005584003	72005584004	72005584009	20
	6,85	6,85	6,85	6,85	7,90	

UNIVERSAL

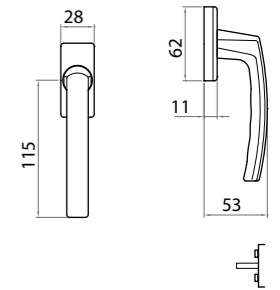

Disponibile anche con 8 scatti per microventilazione.
Available with 8 steps for micro-ventilation purposes.
FINITURE DISPONIBILI AVAILABLE FINISHINGS:
F1, F2, F3, F4, F9

	F1	F2	F3	F4	F9	Conf. Pz.
DK x 33 Martellina DK Q7 x 33 <i>window handle DK x 33mm</i>	77486555001	77486555002	77486555003	77486555004	77486555009	20
	6,60	6,60	6,60	6,60	7,68	
DK X 33 C/BUSS D.9,5 Martellina DK Q7 x 33 con bussole D. 9,5 <i>window handle DK x 33mm with pins D.9,5</i>	77486556001	77486556002	77486556003	77486556004	77486556009	20
	6,60	6,60	6,60	6,60	7,68	

4038

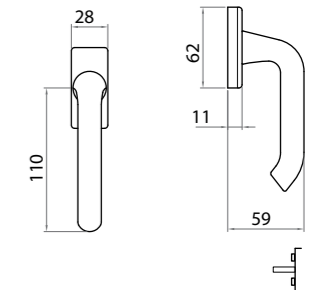

Disponibile anche con 8 scatti per microventilazione.
Available with 8 steps for micro-ventilation purposes.
FINITURE DISPONIBILI AVAILABLE FINISHINGS:
F1, F2, F3, F4, F9

	F1	F2	F3	F4	Conf. Pz.
DK x 33 4038 DKx33 <i>window handle DK x 33mm</i>	74038555301	74038555302	74038555303	74038555304	20
	5,88	5,88	5,88	5,88	
DK X 33 C/BUSS D.9,5 4038 DKx33 BUS <i>window handle DK x 33mm with pins D.9,5</i>	74038556301	74038556302	74038556303	74038556304	20
	5,88	5,88	5,88	5,88	

ARCHIMEDE

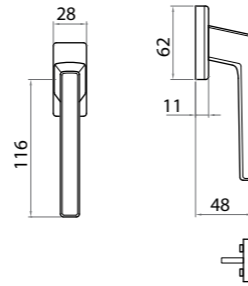

Disponibile anche con 8 scatti per microventilazione.
Available with 8 steps for micro-ventilation purposes.
FINITURE DISPONIBILI AVAILABLE FINISHINGS:
F1, F2, F3, F4, F9

	F1	F2	F3	F4	Conf. Pz.
DK x 33 4008 DKx33 <i>window handle DK x 33mm</i>	74008555301	74008555302	74008555303	74008555304	20
	6,00	6,00	6,00	6,00	
DK X 33 C/BUSS D.9,5 4008 DKx33 BUS <i>window handle DK x 33mm with pins D.9,5</i>	74008556301	74008556302	74008556303	74008556304	20
	6,00	6,00	6,00	6,00	

ROOF

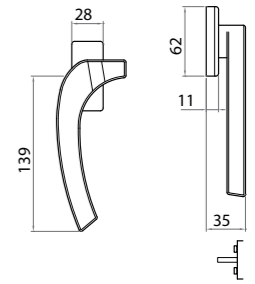

FINITURE DISPONIBILI AVAILABLE FINISHINGS:
ACH, GBR

	ACH	Conf. Pz.
DK S/FERRO ROOF DK S/F <i>window handle DK</i>	77040554521	20
	6,84	

KEY

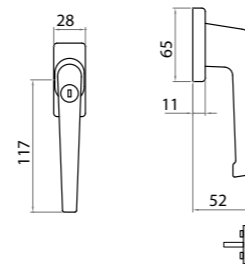

FINITURE DISPONIBILI AVAILABLE FINISHINGS:
F1, F2, F3, F4, GCTOL

	F1	F2	F3	F4	GCTOL	Conf. Pz.
DK x 33 KEY DKx33 RETT <i>window handle DK x 33mm</i>	77062555001	77062555002	77062555003	77062555004	77062555012	10
	15,36	15,36	15,36	15,36	17,88	
DK X 33 C/BUSS D.9,5 KEY DKx33 RETT BUS <i>window handle DK x 33mm with pins D.9,5</i>	77062556001	77062556002	77062556003	77062556004	77062556012	10
	15,36	15,36	15,36	15,36	17,88	

FLY SCREEN

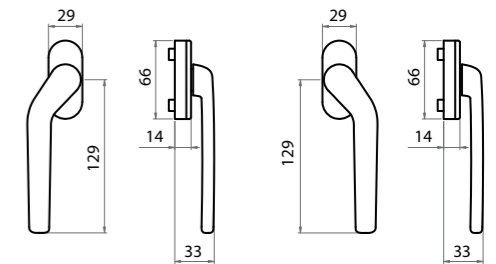

FINITURE DISPONIBILI AVAILABLE FINISHINGS:
F1, F4,

	F1	F4	Conf. Pz.
DK X 40 FLY SCREEN Martellina FLY SCREEN DX DK Q7 x 40 con bussole D. 9,5 <i>window handle DX DK x 40mm FLY SCREEN with pins D.9,5 RIGHT</i>	77478558001	77478558001	
	5,74	5,74	
DK X 40 FLY SCREEN Martellina FLY SCREEN SX DK Q7 x 40 con bussole D. 9,5 <i>window handle DX DK x 40mm FLY SCREEN with pins D.9,5 LEFT</i>	77478559001	77478559004	
	5,74	5,74	

JOLLY - 210/7071

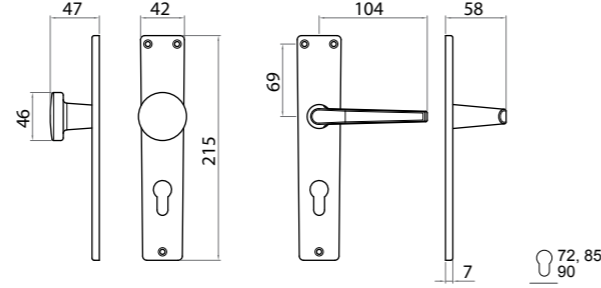

FINITURE DISPONIBILI AVAILABLE FINISHINGS:
F1, F2, F3, F4, F9

	F1	F2	F3	F4	F9	Conf. Pz.
IM + PF PY72 210/I IM + PF PY72 <i>Lever handle + fixed knob on plate cyl 72mm</i>	70210984701	70210984702	70210984703	70210984704	70210984709	50
	17,04	17,04	17,04	17,04	19,56	
IM + PF PY85 210/I IM + PF PY85 <i>Lever handle + fixed knob on plate cyl 85mm</i>	70210984501	70210984502	70210984503	70210984504	70210984509	50
	17,04	17,04	17,04	17,04	19,56	
IM + PF PY90 210/I IM + PF PY90 <i>Lever handle + fixed knob on plate cyl 90mm</i>	70210984101	70210984102	70210984103	70210984104	70210984109	50
	17,04	17,04	17,04	17,04	19,56	

7071

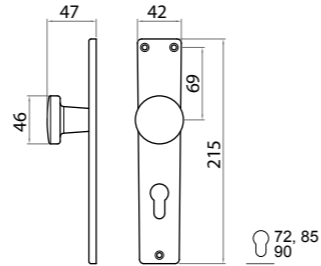

FINITURE DISPONIBILI AVAILABLE FINISHINGS:
F1, F2, F3, F4, F9

	F1	F2	F3	F4	F9	Conf. Pz.
PF PY72 S/FERRO 7071/I PF PY72 S/FERRO <i>Fixed knob on plate cyl. hole 72mm w/o spindle</i>	77071187701	77071187702	77071187703	77071187704	77071187709	50
	8,76	8,76	8,76	8,76	10,08	
PF PY85 S/FERRO 7071/I PF PY85 S/FERRO <i>Fixed knob on plate cyl. hole 85mm w/o spindle</i>	77071188501	77071188502	77071188503	77071188504	77071188509	50
	8,76	8,76	8,76	8,76	10,08	
PF PY90 S/FERRO 7071/I PF PY90 S/FERRO <i>Fixed knob on plate cyl. hole 90mm w/o spindle</i>	77071189101	77071189102	77071189103	77071189104	77071189109	50
	8,76	8,76	8,76	8,76	10,08	

CUORE - 7000

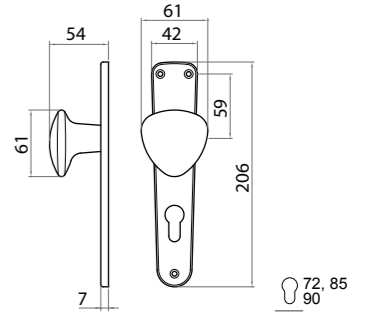

FINITURE DISPONIBILI AVAILABLE FINISHINGS:
F1, F2, F3, F4, F9

	F1	F2	F3	F4	Conf. Pz.
PF PY72 S/FERRO 7000/B PY72 <i>Fixed knob on plate cyl. hole 72mm w/o spindle</i>	77000187901	77000187902	77000187903	77000187904	50
	9,12	9,12	9,12	9,12	
PF PY85 S/FERRO 7000/B PY85 <i>Fixed knob on plate cyl. hole 85mm w/o spindle</i>	77000188901	77000188902	77000188903	77000188904	50
	9,12	9,12	9,12	9,12	
PF PY90 S/FERRO 7000/B PY90 <i>Fixed knob on plate cyl. hole 90mm w/o spindle</i>	77000189301	77000189302	77000189303	77000189304	50
	9,12	9,12	9,12	9,12	

JOLLY - 210/6006

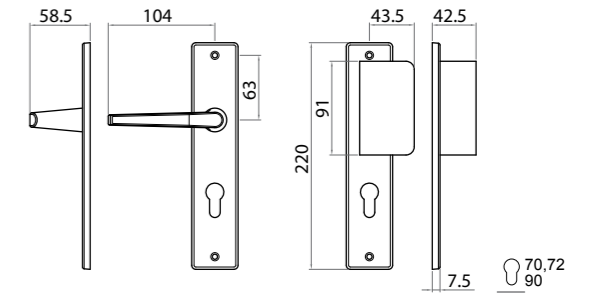

FINITURE DISPONIBILI AVAILABLE FINISHINGS:
F1, F2, F3, F4, F9

	F1	F2	F3	F4	F9	Conf. Pz.
IM Q7 + PALL PY70 210/TF Q7 PY70 + 6006/TF <i>Lever handle + fixed knob on plate cyl 70mm</i>	70210974501	70210974502	70210974503	70210974504	70210974509	25
	12,84	12,84	12,84	12,84	14,76	
IM Q7 + PALL PY72 210/TF Q8 PY72 + 6006/TF <i>Lever handle + fixed knob on plate cyl 72mm</i>	70210985701	70210985702	70210985703	70210985704	70210985709	25
	12,84	12,84	12,84	12,84	14,76	
IM Q7 + PALL PY90 210/TF Q8 PY90 + 6006/TF <i>Lever handle + fixed knob on plate cyl 90mm</i>	70210985801	70210985802	70210985803	70210985804	70210985809	25
	12,84	12,84	12,84	12,84	14,76	

JOLLY - 210/6007

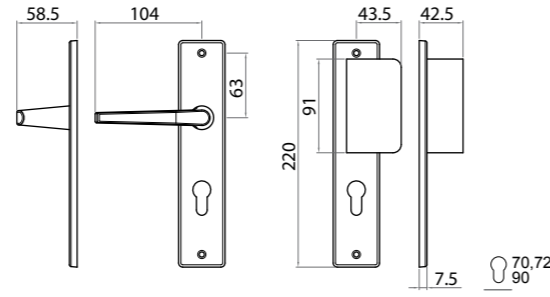

FINITURE DISPONIBILI AVAILABLE FINISHINGS:
F1, F2, F3, F4, F9

	F1	F2	F3	F4	F9	Conf. Pz.
IM Q7 + PALL PY70 210/TF Q7 PY70 + 6007/TF <i>Lever handle + fixed knob on plate cyl 70mm</i>	70210974601	70210974602	70210974603	70210974604	70210974609	25
IM Q7 + PALL PY72 210/TF Q7 PY72 + 6007/TF <i>Lever handle + fixed knob on plate cyl 72mm</i>	70210984801	70210984802	70210984803	70210984804	70210984809	25
IM Q7 + PALL PY90 210/TF Q8 PY90 + 6007/TF <i>Lever handle + fixed knob on plate cyl 90mm</i>	70210985901	70210985902	70210985903	70210985904	70210985909	25

7071

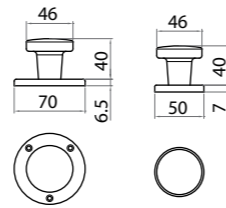

FINITURE DISPONIBILI AVAILABLE FINISHINGS:
F1, F2, F3, F4, F9

	F1	F2	F3	F4	F9	Conf. Pz.
POM FISSO R50 7071/K R50 FISSO <i>fixed knob on 50 mm round rose</i>	77071740001	77071740002	77071740003	77071740004	77071740009	50
POM FISSO R70 VV 7071/K2 R70 FISSO 3FV <i>fixed knob on 70 mm round rose screws in view</i>	7707174000119	7707174000219	7707174000319	7707174000419	7707174000919	50

7009

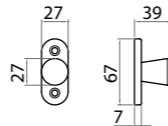

FINITURE DISPONIBILI AVAILABLE FINISHINGS:
F1, F2, F3, F4, F9

	F1	F2	F3	F4	F9	Conf. Pz.
POM FISSO ROVV 7009/D ROVV FISSO <i>fixed knob on 27x67 rose</i>	77009735301	77009735302	77009735303	77009735304	77009735309	50

143

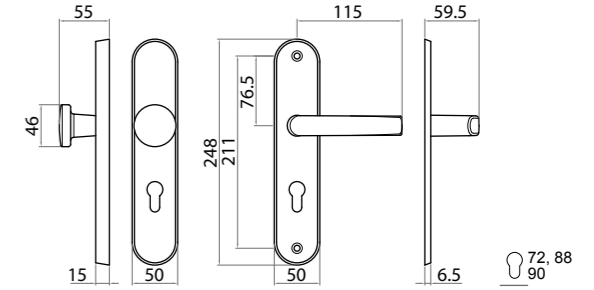

FINITURE DISPONIBILI AVAILABLE FINISHINGS:
F1, F2, F3, F4, F9

	F1	F2	F3	F4	F9	Conf. Pz.
IM + POM SIC YALE 72 143 Q8 IM + POM SIC YALE 72	7014398970169	7014398970269	7014398970369	7014398970469	7014398970969	1
IM + POM SIC YALE 88 143 Q8 IM + POM SIC YALE 88	7014398840169	7014398840269	7014398840369	7014398840469	7014398840969	1
IM + POM SIC YALE 90 143 Q8 IM + POM SIC YALE 90	7014398910169	7014398910269	7014398910369	7014398910469	7014398910969	1

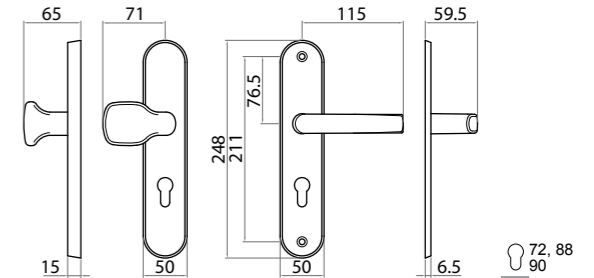

FINITURE DISPONIBILI AVAILABLE FINISHINGS:
F1, F2, F3, F4, F9

	F1	F2	F3	F4	F9	Conf. Pz.
IM + PS SIC YALE 72 143 Q8 IM + PS SIC YALE 72	7014399120169	7014399120269	7014399120369	7014399120469	7014399120969	1
IM + PS SIC YALE 88 143 Q8 IM + PS SIC YALE 88	7014399080169	7014399080269	7014399080369	7014399080469	7014399080969	1
IM + PS SIC YALE 90 143 Q8 IM + PS SIC YALE 90	7014399110169	7014399110269	7014399110369	7014399110469	7014399110969	1

143

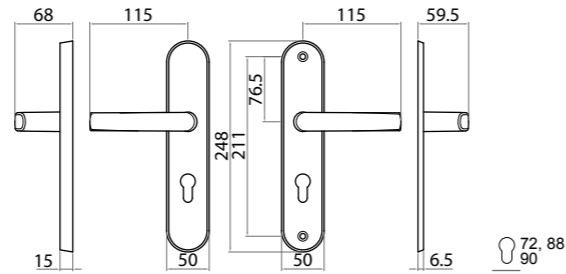

FINITURE DISPONIBILI AVAILABLE FINISHINGS:
F1, F2, F3, F4, F9

	F1	F2	F3	F4	F9	Conf. Pz.
IM + IM SIC YALE 72	7014398980169	7014398980269	7014398980369	7014398980469	7014398980969	
143 Q8 IM + IM SIC YALE 72	44,76	44,76	44,76	44,76	51,48	1
IM + IM SIC YALE 88	7014398880169	7014398880269	7014398880369	7014398880469	7014398880969	
143 Q8 IM + IM SIC YALE 88	44,76	44,76	44,76	44,76	51,48	1
IM + IM SIC YALE 90	7014398920169	7014398920269	7014398920369	7014398920469	7014398920969	
143 Q8 IM + IM SIC YALE 90	44,76	44,76	44,76	44,76	51,48	1

143

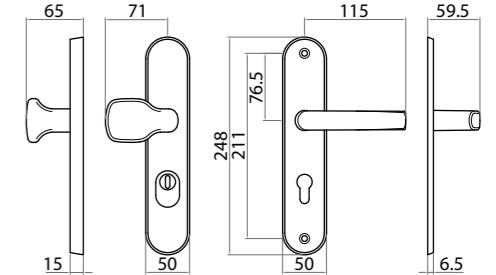

FINITURE DISPONIBILI AVAILABLE FINISHINGS:
F1, F2, F3, F4, F9

	F1	F2	F3	F4	F9	Conf. Pz.
IM + PS SIC KS 72	7014399120168	7014399120268	7014399120368	7014399120468	7014399120968	
143 Q8 IM + PS SIC KS 72	51,84	51,84	51,84	51,84	59,52	1
IM + PS SIC KS 88	7014399080168	7014399080268	7014399080368	7014399080468	7014399080968	
143 Q8 IM + PS SIC KS 88	51,84	51,84	51,84	51,84	59,52	1
IM + PS SIC KS 90	7014399110168	7014399110268	7014399110368	7014399110468	7014399110968	
143 Q8 IM + PS SIC KS 90	51,84	51,84	51,84	51,84	59,52	1

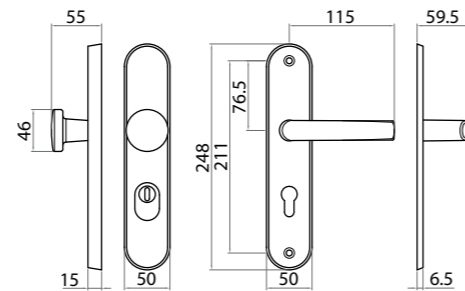

FINITURE DISPONIBILI AVAILABLE FINISHINGS:
F1, F2, F3, F4, F9

	F1	F2	F3	F4	F9	Conf. Pz.
IM + POM SIC KS 72	7014398970168	7014398970268	7014398970368	7014398970468	7014398970968	
143 Q8 IM + POM SIC KS 72	51,12	51,12	51,12	51,12	58,80	1
IM + POM SIC KS 88	7014398840168	7014398840268	7014398840368	7014398840468	7014398840968	
143 Q8 IM + POM SIC KS 88	51,12	51,12	51,12	51,12	58,80	1
IM + POM SIC KS 90	7014398910168	7014398910268	7014398910368	7014398910468	7014398910968	
143 Q8 IM + POM SIC KS 90	51,12	51,12	51,12	51,12	58,80	1

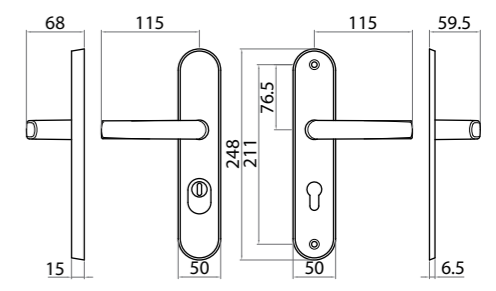

FINITURE DISPONIBILI AVAILABLE FINISHINGS:
F1, F2, F3, F4, F9

	F1	F2	F3	F4	F9	Conf. Pz.
IM + IM SIC KS 72	7014398980168	7014398980268	7014398980368	7014398980468	7014398980968	
143 Q8 IM + IM SIC KS 72	49,92	49,92	49,92	49,92	57,36	1
IM + IM SIC KS 88	7014398880168	7014398880268	7014398880368	7014398880468	7014398880968	
143 Q8 IM + IM SIC KS 88	49,92	49,92	49,92	49,92	57,36	1
IM + IM SIC KS 90	7014398920168	7014398920268	7014398920368	7014398920468	7014398920968	
143 Q8 IM + IM SIC KS 90	49,92	49,92	49,92	49,92	57,36	1

EUROPA - 238

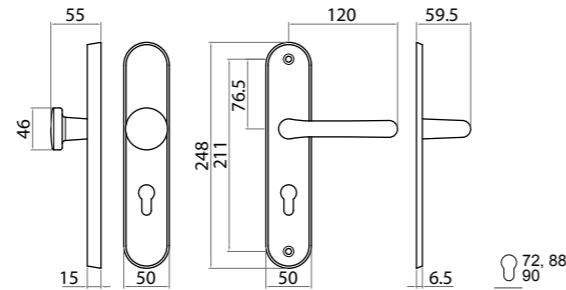

FINITURE DISPONIBILI AVAILABLE FINISHINGS:
F1, F2, F3, F4, F9

	F1	F2	F3	F4	F9	Conf. Pz.
IM + POM SIC YALE 72 238 Q8 IM + POM SIC YALE 72	7023898970169	7023898970269	7023898970369	7023898970469	7023898970969	1
	46,32	46,32	46,32	46,32	53,28	
IM + POM SIC YALE 88 238 Q8 IM + POM SIC YALE 88	7023898840169	7023898840269	7023898840369	7023898840469	7023898840969	1
	46,32	46,32	46,32	46,32	53,28	
IM + POM SIC YALE 90 238 Q8 IM + POM SIC YALE 90	7023898910169	7023898910269	7023898910369	7023898910469	7023898910969	1
	46,32	46,32	46,32	46,32	53,28	

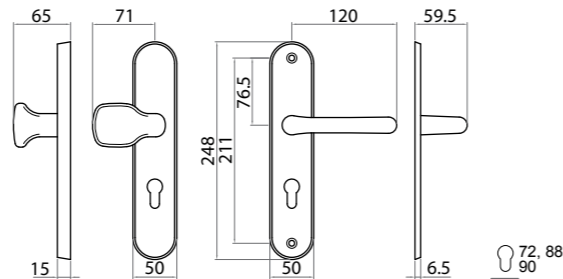

FINITURE DISPONIBILI AVAILABLE FINISHINGS:
F1, F2, F3, F4, F9

	F1	F2	F3	F4	F9	Conf. Pz.
IM + PS SIC YALE 72 238 Q8 IM + PS SIC YALE 72	7023899120169	7023899120269	7023899120369	7023899120469	7023899120969	1
	47,04	47,04	47,04	47,04	54,00	
IM + PS SIC YALE 88 238 Q8 IM + PS SIC YALE 88	7023899080169	7023899080269	7023899080369	7023899080469	7023899080969	1
	47,04	47,04	47,04	47,04	54,00	
IM + PS SIC YALE 90 238 Q8 IM + PS SIC YALE 90	7023899110169	7023899110269	7023899110369	7023899110469	7023899110969	1
	47,04	47,04	47,04	47,04	54,00	

EUROPA - 238

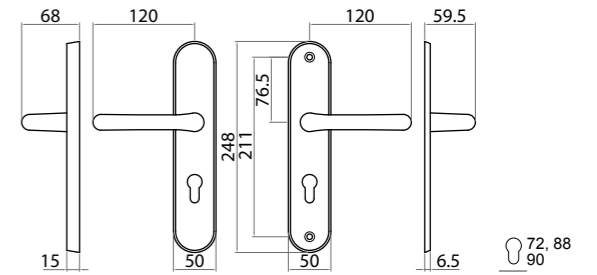

FINITURE DISPONIBILI AVAILABLE FINISHINGS:
F1, F2, F3, F4, F9

	F1	F2	F3	F4	F9	Conf. Pz.
IM + IM SIC YALE 72 238 Q8 IM + IM SIC YALE 72	7023898980169	7023898980269	7023898980369	7023898980469	7023898980969	1
	45,12	45,12	45,12	45,12	51,96	
IM + IM SIC YALE 88 238 Q8 IM + IM SIC YALE 88	7023898880169	7023898880269	7023898880369	7023898880469	7023898880969	1
	45,12	45,12	45,12	45,12	51,96	
IM + IM SIC YALE 90 238 Q8 IM + IM SIC YALE 90	7023898920169	7023898920269	7023898920369	7023898920469	7023898920969	1
	45,12	45,12	45,12	45,12	51,96	

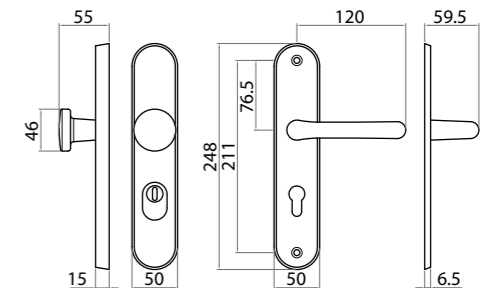

FINITURE DISPONIBILI AVAILABLE FINISHINGS:
F1, F2, F3, F4, F9

	F1	F2	F3	F4	F9	Conf. Pz.
IM + POM SIC KS 72 238 Q8 IM + POM SIC KS 72	7023898970168	7023898970268	7023898970368	7023898970468	7023898970968	1
	51,48	51,48	51,48	51,48	59,28	
IM + POM SIC KS 88 238 Q8 IM + POM SIC KS 88	7023898840168	7023898840268	7023898840368	7023898840468	7023898840968	1
	51,48	51,48	51,48	51,48	59,28	
IM + POM SIC KS 90 238 Q8 IM + POM SIC KS 90	7023898910168	7023898910268	7023898910368	7023898910468	7023898910968	1
	51,48	51,48	51,48	51,48	59,28	

EUROPA - 238

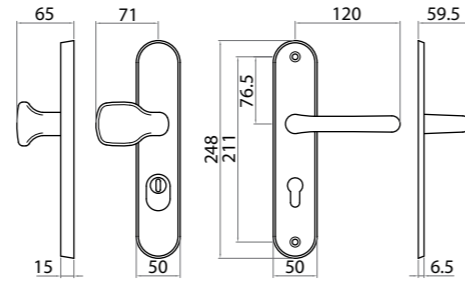

FINITURE DISPONIBILI AVAILABLE FINISHINGS:
F1, F2, F3, F4, F9

	F1	F2	F3	F4	F9	Conf. Pz.
IM + PS SIC KS 72 238 Q8 IM + PS SIC KS 72	7023899120168	7023899120268	7023899120368	7023899120468	7023899120968	1
	52,20	52,20	52,20	52,20	60,00	
IM + PS SIC KS 88 238 Q8 IM + PS SIC KS 88	7023899080168	7023899080268	7023899080368	7023899080468	7023899080968	1
	52,20	52,20	52,20	52,20	60,00	
IM + PS SIC KS 90 238 Q8 IM + PS SIC KS 90	7023899110168	7023899110268	7023899110368	7023899110468	7023899110968	1
	52,20	52,20	52,20	52,20	60,00	

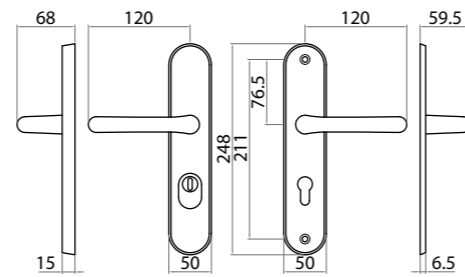

FINITURE DISPONIBILI AVAILABLE FINISHINGS:
F1, F2, F3, F4, F9

	F1	F2	F3	F4	F9	Conf. Pz.
IM + IM SIC KS 72 238 Q8 IM + IM SIC KS 72	7023898980168	7023898980268	7023898980368	7023898980468	7023898980968	1
	50,28	50,28	50,28	50,28	57,84	
IM + IM SIC KS 88 238 Q8 IM + IM SIC KS 88	7023898880168	7023898880268	7023898880368	7023898880468	7023898880968	1
	50,28	50,28	50,28	50,28	57,84	
IM + IM SIC KS 90 238 Q8 IM + IM SIC KS 90	7023898920168	7023898920268	7023898920368	7023898920468	7023898920968	1
	50,28	50,28	50,28	50,28	57,84	

239

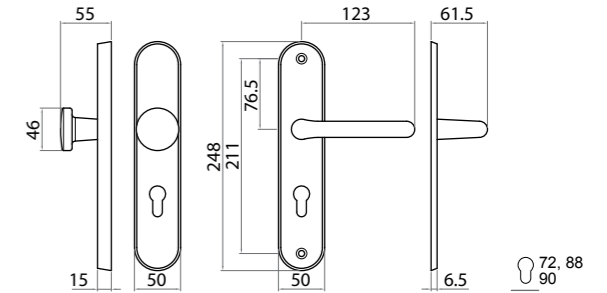

FINITURE DISPONIBILI AVAILABLE FINISHINGS:
F1, F2, F3, F4, F9

	F1	F2	F3	F4	F9	Conf. Pz.
IM + POM SIC YALE 72 239 Q8 IM + POM SIC YALE 72	7023998970169	7023998970269	7023998970369	7023998970469	7023998970969	1
	47,76	47,76	47,76	47,76	55,08	
IM + POM SIC YALE 88 239 Q8 IM + POM SIC YALE 88	7023998840169	7023998840269	7023998840369	7023998840469	7023998840969	1
	47,76	47,76	47,76	47,76	55,08	
IM + POM SIC YALE 90 239 Q8 IM + POM SIC YALE 90	7023998910169	7023998910269	7023998910369	7023998910469	7023998910969	1
	47,76	47,76	47,76	47,76	55,08	

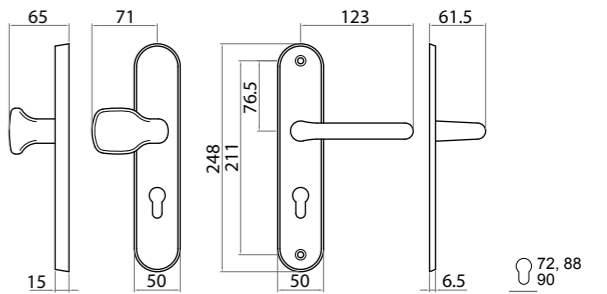

FINITURE DISPONIBILI AVAILABLE FINISHINGS:
F1, F2, F3, F4, F9

	F1	F2	F3	F4	F9	Conf. Pz.
IM + PS SIC YALE 72 239 Q8 IM + PS SIC YALE 72	7023999120169	7023999120269	7023999120369	7023999120469	7023999120969	1
	48,48	48,48	48,48	48,48	55,80	
IM + PS SIC YALE 88 239 Q8 IM + PS SIC YALE 88	7023999080169	7023999080269	7023999080369	7023999080469	7023999080969	1
	48,48	48,48	48,48	48,48	55,80	
IM + PS SIC YALE 90 239 Q8 IM + PS SIC YALE 90	7023999110169	7023999110269	7023999110369	7023999110469	7023999110969	1
	48,48	48,48	48,48	48,48	55,80	

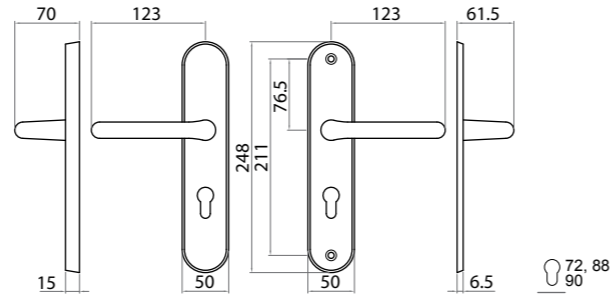

FINITURE DISPONIBILI AVAILABLE FINISHINGS:
F1, F2, F3, F4, F9

	F1	F2	F3	F4	F9	Conf. Pz.
IM + IM SIC YALE 72	7023998980169	7023998980269	7023998980369	7023998980469	7023998980969	1
239 Q8 IM + IM SIC YALE 72	46,68	46,68	46,68	46,68	53,64	
IM + IM SIC YALE 88	7023998880169	7023998880269	7023998880369	7023998880469	7023998880969	1
239 Q8 IM + IM SIC YALE 88	46,68	46,68	46,68	46,68	53,64	
IM + IM SIC YALE 90	7023998920169	7023998920269	7023998920369	7023998920469	7023998920969	1
239 Q8 IM + IM SIC YALE 90	46,68	46,68	46,68	46,68	53,64	

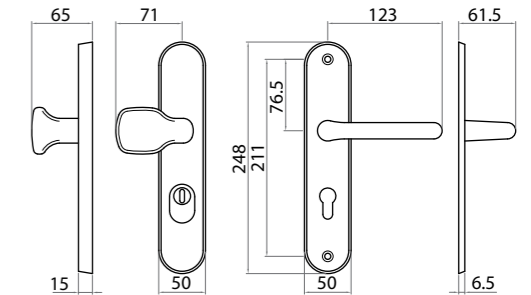

FINITURE DISPONIBILI AVAILABLE FINISHINGS:
F1, F2, F3, F4, F9

	F1	F2	F3	F4	F9	Conf. Pz.
IM + PS SIC KS 72	7023999120168	7023999120268	7023999120368	7023999120468	7023999120968	1
239 Q8 IM + PS SIC KS 72	53,64	53,64	53,64	53,64	61,80	
IM + PS SIC KS 88	7023999080168	7023999080268	7023999080368	7023999080468	7023999080968	1
239 Q8 IM + PS SIC KS 88	53,64	53,64	53,64	53,64	61,80	
IM + PS SIC KS 90	7023999110168	7023999110268	7023999110368	7023999110468	7023999110968	1
239 Q8 IM + PS SIC KS 90	53,64	53,64	53,64	53,64	61,80	

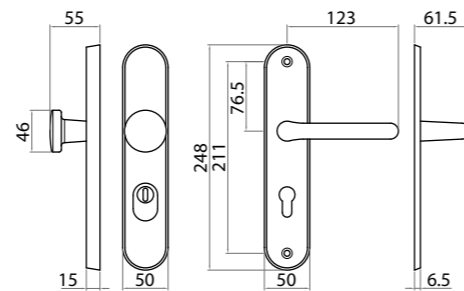

FINITURE DISPONIBILI AVAILABLE FINISHINGS:
F1, F2, F3, F4, F9

	F1	F2	F3	F4	F9	Conf. Pz.
IM + POM SIC KS 72	7023998970168	7023998970268	7023998970368	7023998970468	7023998970968	1
239 Q8 IM + POM SIC KS 72	53,04	53,04	53,04	53,04	60,96	
IM + POM SIC KS 88	7023998840168	7023998840268	7023998840368	7023998840468	7023998840968	1
239 Q8 IM + POM SIC KS 88	53,04	53,04	53,04	53,04	60,96	
IM + POM SIC KS 90	7023998910168	7023998910268	7023998910368	7023998910468	7023998910968	1
239 Q8 IM + POM SIC KS 90	53,04	53,04	53,04	53,04	60,96	

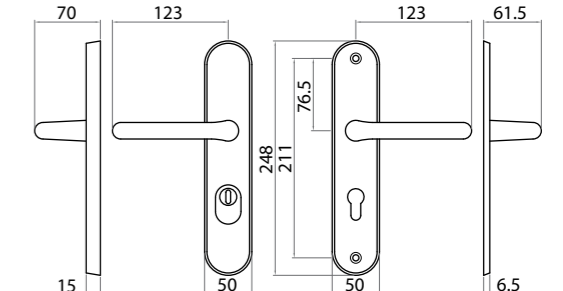

FINITURE DISPONIBILI AVAILABLE FINISHINGS:
F1, F2, F3, F4, F9

	F1	F2	F3	F4	F9	Conf. Pz.
IM + IM SIC KS 72	7023998980168	7023998980268	7023998980368	7023998980468	7023998980968	1
239 Q8 IM + IM SIC KS 72	51,84	51,84	51,84	51,84	59,52	
IM + IM SIC KS 88	7023998880168	7023998880268	7023998880368	7023998880468	7023998880968	1
239 Q8 IM + IM SIC KS 88	51,84	51,84	51,84	51,84	59,52	
IM + IM SIC KS 90	7023998920168	7023998920268	7023998920368	7023998920468	7023998920968	1
239 Q8 IM + IM SIC KS 90	51,84	51,84	51,84	51,84	59,52	

239

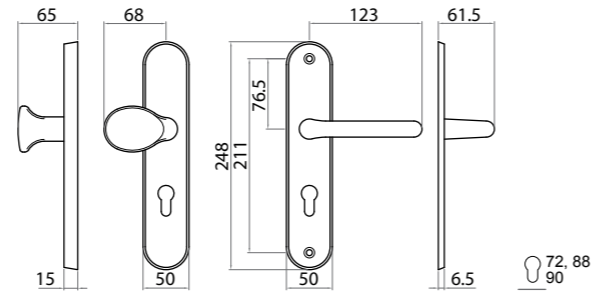

FINITURE DISPONIBILI AVAILABLE FINISHINGS:
F1, F2, F3, F4, F9

	F1	F2	F3	F4	F9	Conf. Pz.
IM + PS SIC YALE 72 239 IM + PS SIC YALE 72	7023999120179	7023999120279	7023999120379	7023999120479	7023999120979	1
	48,48	48,48	48,48	48,48	55,80	
IM + PS SIC YALE 88 239 IM + PS SIC YALE 88	7023999080179	7023999080279	7023999080379	7023999080479	7023999080979	1
	48,48	48,48	48,48	48,48	55,80	
IM + PS SIC YALE 90 239 IM + PS SIC YALE 90	7023999110179	7023999110279	7023999110379	7023999110479	7023999110979	1
	48,48	48,48	48,48	48,48	55,80	

2004

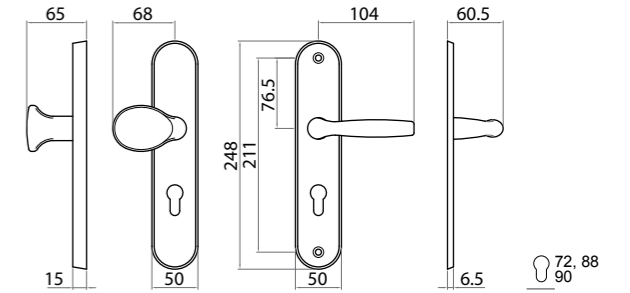

FINITURE DISPONIBILI AVAILABLE FINISHINGS:
F1, F2, F3, F4, F9

	F1	F2	F3	F4	F9	Conf. Pz.
IM + PS SIC YALE 72 2004 IM + PS SIC YALE 72	7200499120169	7200499120269	7200499120369	7200499120469	7200499120969	1
	47,04	47,04	47,04	47,04	54,00	
IM + PS SIC YALE 88 2004 IM + PS SIC YALE 88	7200499080169	7200499080269	7200499080369	7200499080469	7200499080969	1
	47,04	47,04	47,04	47,04	54,00	
IM + PS SIC YALE 90 2004 IM + PS SIC YALE 90	7200499110169	7200499110269	7200499110369	7200499110469	7200499110969	1
	47,04	47,04	47,04	47,04	54,00	

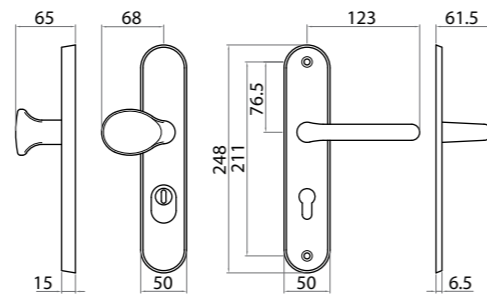

FINITURE DISPONIBILI AVAILABLE FINISHINGS:
F1, F2, F3, F4, F9

	F1	F2	F3	F4	F9	Conf. Pz.
IM + PS SIC KS 72 239 IM + PS SIC KS 72	7023999120178	7023999120278	7023999120378	7023999120478	7023999120978	1
	53,64	53,64	53,64	53,64	61,80	
IM + PS SIC KS 88 239 IM + PS SIC KS 88	7023999080178	7023999080278	7023999080378	7023999080478	7023999080978	1
	53,64	53,64	53,64	53,64	61,80	
IM + PS SIC KS 90 239 IM + PS SIC KS 90	7023999110178	7023999110278	7023999110378	7023999110478	7023999110978	1
	53,64	53,64	53,64	53,64	61,80	

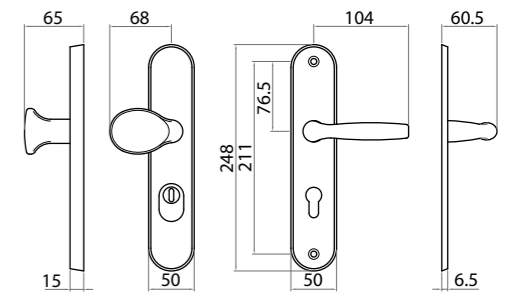

FINITURE DISPONIBILI AVAILABLE FINISHINGS:
F1, F2, F3, F4, F9

	F1	F2	F3	F4	F9	Conf. Pz.
IM + PS SIC KS 72 2004 IM + PS SIC KS 72	7200499120168	7200499120268	7200499120368	7200499120468	7200499120968	1
	52,20	52,20	52,20	52,20	60,00	
IM + PS SIC KS 88 2004 IM + PS SIC KS 88	7200499080168	7200499080268	7200499080368	7200499080468	7200499080968	1
	52,20	52,20	52,20	52,20	60,00	
IM + PS SIC KS 90 2004 IM + PS SIC KS 90	7200499110168	7200499110268	7200499110368	7200499110468	7200499110968	1
	52,20	52,20	52,20	52,20	60,00	

KIT SENZA MANIGLIA

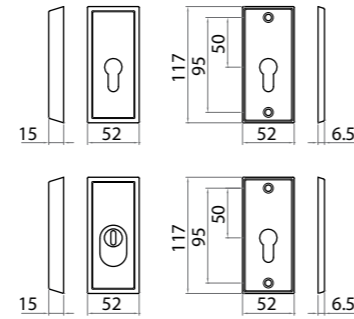

FINITURE DISPONIBILI AVAILABLE FINISHINGS:
F1, F2, F3, F4, F9

	F1	F2	F3	F4	F9	Conf. Pz.
KIT SICUR RETT mm 117x52 YALE KIT SICUR RETT YALE	77448685101	77448685102	77448685103	77448685104	77448685109	1
	32,40	32,40	32,40	32,40	37,32	
KIT SICUR RETT mm 117x52 KS KIT SICUR RETT KS	77448685501	77448685502	77448685503	77448685504	77448685509	1
	37,56	37,56	37,56	37,56	43,20	

JOLLY - 210

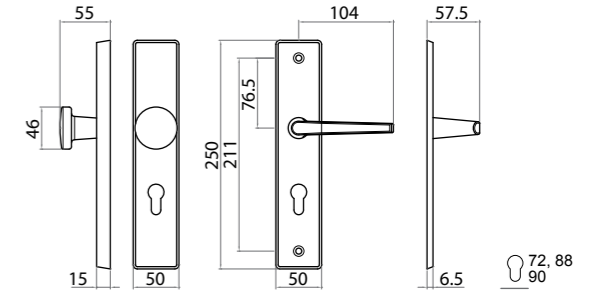

FINITURE DISPONIBILI AVAILABLE FINISHINGS:
F1, F2, F3, F4, F9

	F1	F2	F3	F4	F9	Conf. Pz.
IM + POM SIC YALE 72 210 Q8 IM + POM SIC YALE 72	7021098970169	7021098970269	7021098970369	7021098970469	7021098970969	1
	45,60	45,60	45,60	45,60	52,44	
IM + POM SIC YALE 88 210 Q8 IM + POM SIC YALE 88	7021098840169	7021098840269	7021098840369	7021098840469	7021098840969	1
	45,60	45,60	45,60	45,60	52,44	
IM + POM SIC YALE 90 210 Q8 IM + POM SIC YALE 90	7021098910169	7021098910269	7021098910369	7021098910469	7021098910969	1
	45,60	45,60	45,60	45,60	52,44	

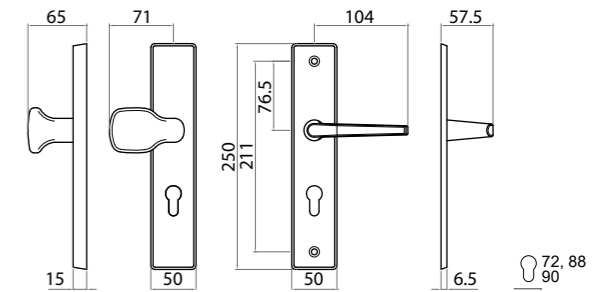

FINITURE DISPONIBILI AVAILABLE FINISHINGS:
F1, F2, F3, F4, F9

	F1	F2	F3	F4	F9	Conf. Pz.
IM + PS SIC YALE 72 210 Q8 IM + PS SIC YALE 72	7021099120169	7021099120269	7021099120369	7021099120469	7021099120969	1
	46,32	46,32	46,32	46,32	53,28	
IM + PS SIC YALE 88 210 Q8 IM + PS SIC YALE 88	7021099080169	7021099080269	7021099080369	7021099080469	7021099080969	1
	46,32	46,32	46,32	46,32	53,28	
IM + PS SIC YALE 90 210 Q8 IM + PS SIC YALE 90	7021099110169	7021099110269	7021099110369	7021099110469	7021099110969	1
	46,32	46,32	46,32	46,32	53,28	

JOLLY - 210

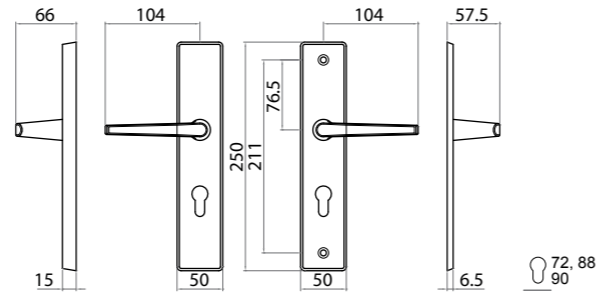

FINITURE DISPONIBILI AVAILABLE FINISHINGS:
F1, F2, F3, F4, F9

	F1	F2	F3	F4	F9	Conf. Pz.
IM + IM SIC YALE 72 210 Q8 IM + IM SIC YALE 72	7021098980169	7021098980269	7021098980369	7021098980469	7021098980969	1
	44,40	44,40	44,40	44,40	51,12	
IM + IM SIC YALE 88 210 Q8 IM + IM SIC YALE 88	7021098880169	7021098880269	7021098880369	7021098880469	7021098880969	1
	44,40	44,40	44,40	44,40	51,12	
IM + IM SIC YALE 90 210 Q8 IM + IM SIC YALE 90	7021098920169	7021098920269	7021098920369	7021098920469	7021098920969	1
	44,40	44,40	44,40	44,40	51,12	

JOLLY - 210

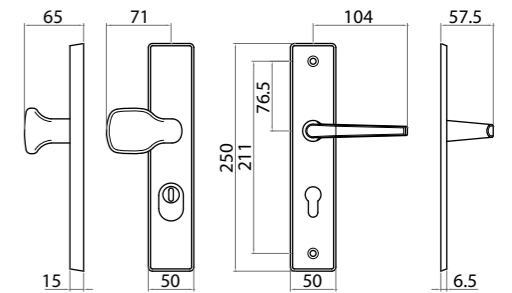

FINITURE DISPONIBILI AVAILABLE FINISHINGS:
F1, F2, F3, F4, F9

	F1	F2	F3	F4	F9	Conf. Pz.
IM + PS SIC KS 72 210 Q8 IM + PS SIC KS 72	7021099120168	7021099120268	7021099120368	7021099120468	7021099120968	1
	51,48	51,48	51,48	51,48	59,28	
IM + PS SIC KS 88 210 Q8 IM + PS SIC KS 88	7021099080168	7021099080268	7021099080368	7021099080468	7021099080968	1
	51,48	51,48	51,48	51,48	59,28	
IM + PS SIC KS 90 210 Q8 IM + PS SIC KS 90	7021099110168	7021099110268	7021099110368	7021099110468	7021099110968	1
	51,48	51,48	51,48	51,48	59,28	

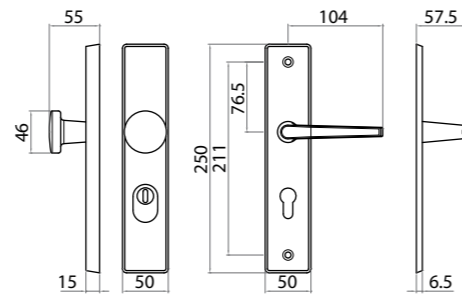

FINITURE DISPONIBILI AVAILABLE FINISHINGS:
F1, F2, F3, F4, F9

	F1	F2	F3	F4	F9	Conf. Pz.
IM + POM SIC KS 72 210 Q8 IM + POM SIC KS 72	7021098970168	7021098970268	7021098970368	7021098970468	7021098970968	1
	50,76	50,76	50,76	50,76	58,44	
IM + POM SIC KS 88 210 Q8 IM + POM SIC KS 88	7021098840168	7021098840268	7021098840368	7021098840468	7021098840968	1
	50,76	50,76	50,76	50,76	58,44	
IM + POM SIC KS 90 210 Q8 IM + POM SIC KS 90	7021098910168	7021098910268	7021098910368	7021098910468	7021098910968	1
	50,76	50,76	50,76	50,76	58,44	

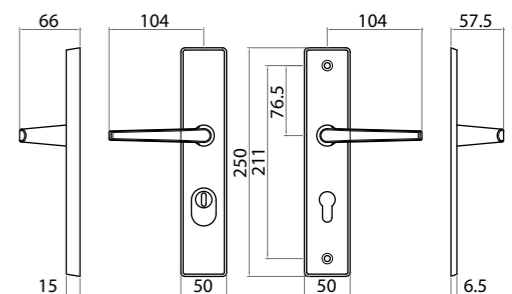

FINITURE DISPONIBILI AVAILABLE FINISHINGS:
F1, F2, F3, F4, F9

	F1	F2	F3	F4	F9	Conf. Pz.
IM + IM SIC KS 72 210 Q8 IM + IM SIC KS 72	7021098980168	7021098980268	7021098980368	7021098980468	7021098980968	1
	49,56	49,56	49,56	49,56	57,00	
IM + IM SIC KS 88 210 Q8 IM + IM SIC KS 88	7021098880168	7021098880268	7021098880368	7021098880468	7021098880968	1
	49,56	49,56	49,56	49,56	57,00	
IM + IM SIC KS 90 210 Q8 IM + IM SIC KS 90	7021098920168	7021098920268	7021098920368	7021098920468	7021098920968	1
	49,56	49,56	49,56	49,56	57,00	

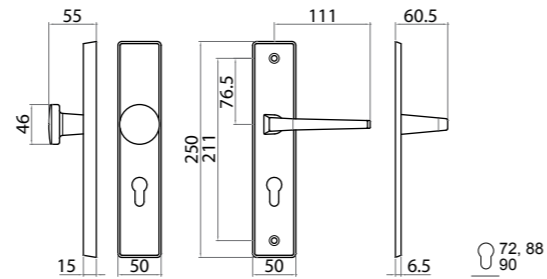

FINITURE DISPONIBILI AVAILABLE FINISHINGS:
F1, F2, F3, F4, F9

	F1	F2	F3	F4	F9	Conf. Pz.
IM + POM SIC YALE 72 220 Q8 IM + POM SIC YALE 72	7022098970169	7022098970269	7022098970369	7022098970469	7022098970969	1
	45,60	45,60	45,60	45,60	52,44	
IM + POM SIC YALE 88 220 Q8 IM + POM SIC YALE 88	7022098840169	7022098840269	7022098840369	7022098840469	7022098840969	1
	45,60	45,60	45,60	45,60	52,44	
IM + POM SIC YALE 90 220 Q8 IM + POM SIC YALE 90	7022098910169	7022098910269	7022098910369	7022098910469	7022098910969	1
	45,60	45,60	45,60	45,60	52,44	

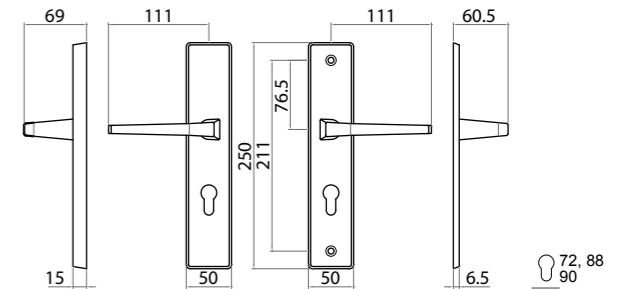

FINITURE DISPONIBILI AVAILABLE FINISHINGS:
F1, F2, F3, F4, F9

	F1	F2	F3	F4	F9	Conf. Pz.
IM + IM SIC YALE 72 220 Q8 IM + IM SIC YALE 72	7022098980169	7022098980269	7022098980369	7022098980469	7022098980969	1
	44,40	44,40	44,40	44,40	51,12	
IM + IM SIC YALE 88 220 Q8 IM + IM SIC YALE 88	7022098880169	7022098880269	7022098880369	7022098880469	7022098880969	1
	44,40	44,40	44,40	44,40	51,12	
IM + IM SIC YALE 90 220 Q8 IM + IM SIC YALE 90	7022098920169	7022098920269	7022098920369	7022098920469	7022098920969	1
	44,40	44,40	44,40	44,40	51,12	

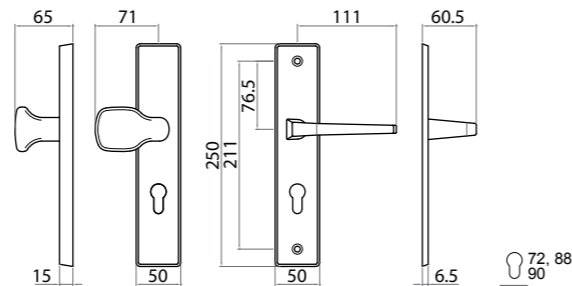

FINITURE DISPONIBILI AVAILABLE FINISHINGS:
F1, F2, F3, F4, F9

	F1	F2	F3	F4	F9	Conf. Pz.
IM + PS SIC YALE 72 220 Q8 IM + PS SIC YALE 72	7022099120169	7022099120269	7022099120369	7022099120469	7022099120969	1
	46,32	46,32	46,32	46,32	53,28	
IM + PS SIC YALE 88 220 Q8 IM + PS SIC YALE 88	7022099080169	7022099080269	7022099080369	7022099080469	7022099080969	1
	46,32	46,32	46,32	46,32	53,28	
IM + PS SIC YALE 90 220 Q8 IM + PS SIC YALE 90	7022099110169	7022099110269	7022099110369	7022099110469	7022099110969	1
	46,32	46,32	46,32	46,32	53,28	

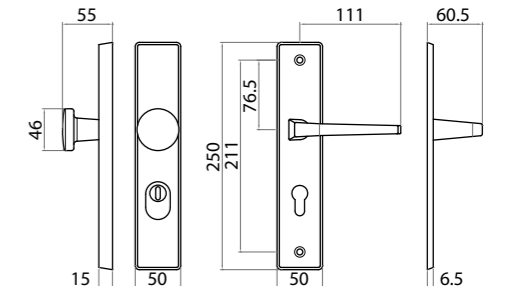

FINITURE DISPONIBILI AVAILABLE FINISHINGS:
F1, F2, F3, F4, F9

	F1	F2	F3	F4	F9	Conf. Pz.
IM + POM SIC KS 72 220 Q8 IM + POM SIC KS 72	7022098970168	7022098970268	7022098970368	7022098970468	7022098970968	1
	50,76	50,76	50,76	50,76	58,44	
IM + POM SIC KS 88 220 Q8 IM + POM SIC KS 88	7022098840168	7022098840268	7022098840368	7022098840468	7022098840968	1
	50,76	50,76	50,76	50,76	58,44	
IM + POM SIC KS 90 220 Q8 IM + POM SIC KS 90	7022098910168	7022098910268	7022098910368	7022098910468	7022098910968	1
	50,76	50,76	50,76	50,76	58,44	

220

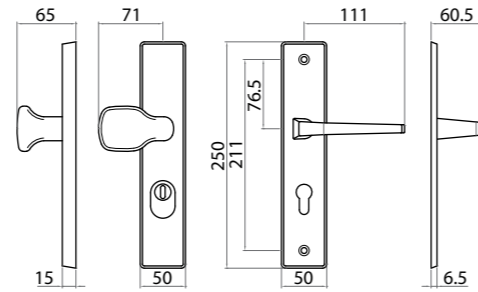

FINITURE DISPONIBILI AVAILABLE FINISHINGS:
F1, F2, F3, F4, F9

	F1	F2	F3	F4	F9	Conf. Pz.
IM + PS SIC KS 72 220 Q8 IM + PS SIC KS 72	7022099120168	7022099120268	7022099120368	7022099120468	7022099120968	1
	51,48	51,48	51,48	51,48	59,28	
IM + PS SIC KS 88 220 Q8 IM + PS SIC KS 88	7022099080168	7022099080268	7022099080368	7022099080468	7022099080968	1
	51,48	51,48	51,48	51,48	59,28	
IM + PS SIC KS 90 220 Q8 IM + PS SIC KS 90	7022099110168	7022099110268	7022099110368	7022099110468	7022099110968	1
	51,48	51,48	51,48	51,48	59,28	

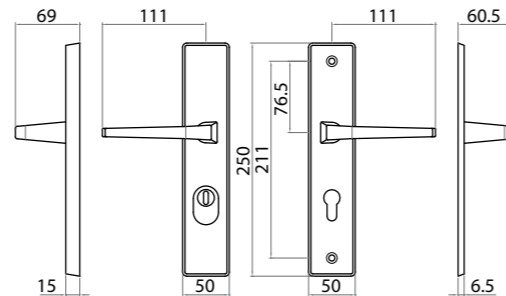

FINITURE DISPONIBILI AVAILABLE FINISHINGS:
F1, F2, F3, F4, F9

	F1	F2	F3	F4	F9	Conf. Pz.
IM + IM SIC KS 72 220 Q8 IM + IM SIC KS 72	7022098980168	7022098980268	7022098980368	7022098980468	7022098980968	1
	49,56	49,56	49,56	49,56	57,00	
IM + IM SIC KS 88 220 Q8 IM + IM SIC KS 88	7022098880168	7022098880268	7022098880368	7022098880468	7022098880968	1
	49,56	49,56	49,56	49,56	57,00	
IM + IM SIC KS 90 220 Q8 IM + IM SIC KS 90	7022098920168	7022098920268	7022098920368	7022098920468	7022098920968	1
	49,56	49,56	49,56	49,56	57,00	

6008

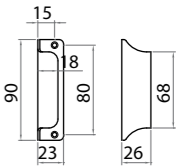

	F1	F2	F3	F4	Conf. Pz.
MANIGLIETTA 6008 MANIGLIETTA <i>Small handle</i>	76008612001	76008612002	76008612003	76008612004	50
	4,20	4,20	4,20	4,20	

6010

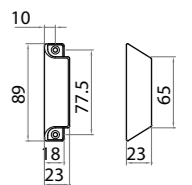

	F1	F2	F3	F4	Conf. Pz.
MANIGLIETTA 6010 MANIGLIETTA <i>Small handle</i>	76010612001	76010612002	76010612003	76010612004	50
	4,92	4,92	4,92	4,92	

2.4

GHIDINI STEEL

INDICE / INDEX

MANIGLIE DOOR HANDLES

GINEVRA	368
STEEL 1	369
STEEL 1L	370
STEEL 4	371
STEEL 5	372
STEEL 6	373
STEEL 7	374
STEEL 8	375

COORDINATI E COMPLEMENTI DI ARREDO FURNITURE FITTINGS

BOCCHETTE	376
MANIGLIA INCASSO	377
NOTTOLINI	376
PICTOGRAMMI	377
POMELLO FERMAPORTE	376

MANIGLIONI PULL HANDLES

GINEVRA	378
STEEL 100	379
STEEL 101	379
STEEL 102	380
STEEL 103	380
STEEL 105	381
STEEL 106	381
STEEL 107	382
STEEL 108	382
STEEL 109	383
STEEL 110	383
STEEL 111	384
STEEL 112	384
STEEL 113	385
STEEL 114	385
STEEL 115	386
STEEL 116	386
STEEL 117	387
STEEL 118	387
STEEL 119	388

GINEVRA



INOX

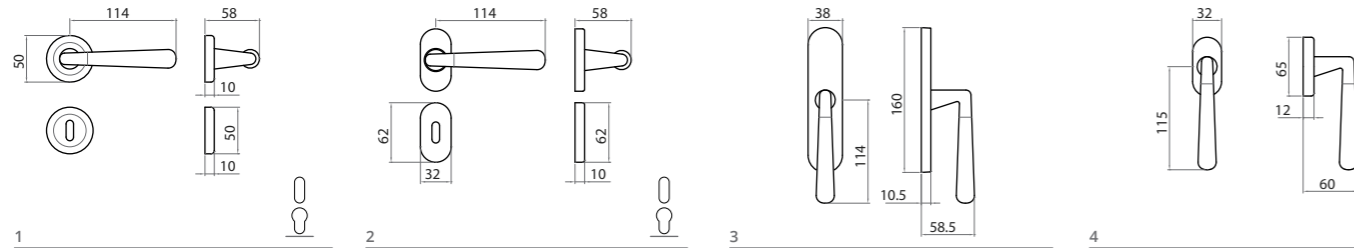

	INOX	Conf. Pz.
2 Q8 ROC Guarnitura Q8 ros.ovale senza bocc. <i>Lever handle 8mm on oval rose</i>	55846220555 78,48	1
2 Q8 RBOC Guarnitura Q8 ros./boc. ovale patent <i>Lever handle 8mm on oval rose key hole escutcheon</i>	55846221555 85,68	1
2 Q8 RBOYC Guarnitura Q8 ros./boc. ovale Yale <i>Lever handle 8mm on oval rose - cyl. hole escutcheon</i>	55846225555 85,68	1
1 Q8 R Guarnitura Q8 ros. senza bocc. <i>Lever handle 8mm on rose</i>	55846280055 71,40	1
1 Q8 RB Guarnitura Q8 ros./bocc. Patent <i>Lever handle 8mm on rose key hole escutcheon</i>	55846281055 77,88	1
1 Q8 RBY Guarnitura Q8 ros./bocc. Yale <i>Lever handle 8mm on rose - cyl. hole escutcheon</i>	55846285055 77,88	1
3 EZ IM Cremonese gioco EZ imp. maniglia <i>Mechanism for window handle spindle 7 mm</i>	55846456055 41,04	2
3 EZQ7 IM Cremonese gioco EZ + Q7 imp. maniglia <i>Mechanism for window handle spindle 7 mm</i>	55846457055 41,52	2
3 MART IM Martellina Q7 imp. Maniglia <i>lever window handle</i>	55846550055 41,04	2
4 DK X 40 Martellina DK Q7 x 40 <i>window handle DK x 40 mm</i>	55846557055 41,04	2
4 DK X 40 C/BUSS. Martellina DK Q7 x 40 con bussole D. 9,5 <i>window handle DK x 40mm with pins D.9,5</i>	55846558055 41,04	2

STEEL 1



INOX

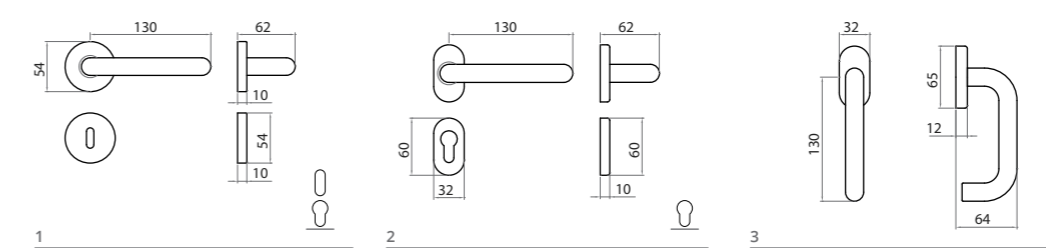

	INOX	Conf. Pz.
1 Q8 R Guarnitura Q8 ros. senza bocc. <i>Lever handle 8mm on rose</i>	99546280055 38,88	1
1 Q8 RB Guarnitura Q8 ros./bocc. Patent <i>Lever handle 8mm on rose key hole escutcheon</i>	99546281055 51,60	1
1 Q8 RBY Guarnitura Q8 ros./bocc. Yale <i>Lever handle 8mm on rose - cyl. hole escutcheon</i>	99546285055 51,60	1
1 Q8 RBWC Guarnitura Q8 ros./bocc. Wc <i>Lever handle 8mm on rose wc hole escutcheon</i>	99546288055 71,40	1
2 Q8 ROC Guarnitura Q8 ros.ovale senza bocc. <i>Lever handle 8mm on oval rose</i>	99546220555 38,88	1
2 Q8 RBOYC Guarnitura Q8 ros./boc. ovale Yale <i>Lever handle 8mm on oval rose - cyl. hole escutcheon</i>	99546225555 51,60	1
3 DK X 40 Martellina DK Q7 x 40 <i>window handle DK x 40 mm</i>	99546557055 36,96	2
3 DK X 40 C/BUSS. Martellina DK Q7 x 40 con bussole D. 9,5 <i>window handle DK x 40mm with pins D.9,5</i>	99546558055 36,96	2

Guarnitura con sottorosea in Nylon, disponibile a richiesta con sottorosea in acciaio, viti passanti, grano in testa e molla di richiamo. Guarnitura con rosetta ovale coprivite fornita con molla ambidestra.

Seal with nylon rose, also available in stainless steel, connection and components. Seal with oval screw-covering rose provided with ambidextrous spring.

STEEL 1L



INOX

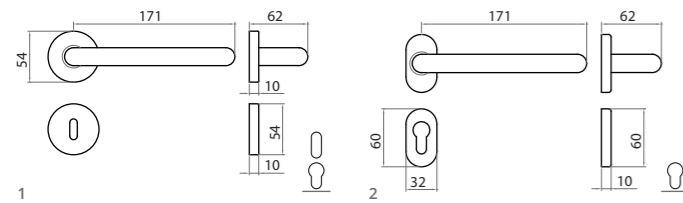

Guarnitura con sottorosetta in Acciaio inox, viti passanti, grano in testa e molla di richiamo.
Guarnitura con rosetta ovale coprivite fornita con molla ambidestra.

Seal with stainless steel rose connection and components.
Seal with oval screw-covering rose provided with ambidextrous spring.

	INOX	Conf. Pz.
1 Q8 R Guarnitura Q8 ros. senza bocc. <i>Lever handle 8mm on rose</i>	99544280055	1
	89,88	
1 Q8 RB Guarnitura Q8 ros./bocc. Patent <i>Lever handle 8mm on rose key hole escutcheon</i>	99544281055	1
	102,60	
1 Q8 RBY Guarnitura Q8 ros./bocc. Yale <i>Lever handle 8mm on rose - cyl. hole escutcheon</i>	99544285055	1
	102,60	
1 Q8 RBWC Guarnitura Q8 ros./bocc. Wc <i>Lever handle 8mm on rose wc hole escutcheon</i>	99544288055	1
	122,40	
2 Q8 ROC Guarnitura Q8 ros.ovale senza bocc. <i>Lever handle 8mm on oval rose</i>	99544220555	1
	89,88	
2 Q8 RBOYC Guarnitura Q8 ros/boc. ovale Yale <i>Lever handle 8mm on oval rose - cyl. hole escutcheon</i>	99544225555	1
	102,60	

STEEL 4



INOX

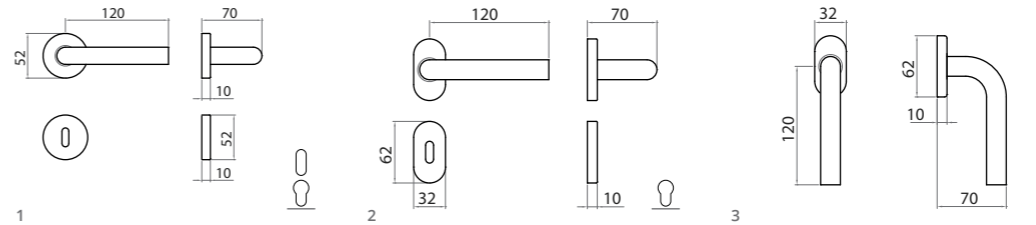

	INOX	Conf. Pz.
1 Q8 R Guarnitura Q8 ros. senza bocc. <i>Lever handle 8mm on rose</i>	99538280055	1
	38,88	
1 Q8 RB Guarnitura Q8 ros./bocc. Patent <i>Lever handle 8mm on rose key hole escutcheon</i>	99538281055	1
	51,60	
1 Q8 RBY Guarnitura Q8 ros./bocc. Yale <i>Lever handle 8mm on rose - cyl. hole escutcheon</i>	99538285055	1
	51,60	
1 Q8 RBWC Guarnitura Q8 ros./bocc. Wc <i>Lever handle 8mm on rose wc hole escutcheon</i>	99538288055	1
	71,40	
2 Q8 ROC Guarnitura Q8 ros.ovale senza bocc. <i>Lever handle 8mm on oval rose</i>	99538220555	1
	38,88	
2 Q8 RBOYC Guarnitura Q8 ros/boc. ovale Yale <i>Lever handle 8mm on oval rose - cyl. hole escutcheon</i>	99538225555	1
	51,60	
3 DK X 40 Martellina DK Q7 x 40 <i>window handle DK x 40 mm</i>	99538557055	2
	36,96	
3 DK X 40 C/BUSS. Martellina DK Q7 x 40 con bussole D. 9,5 <i>window handle DK x 40mm with pins D.9,5</i>	99538558055	2
	36,96	

STEEL 5



INOX

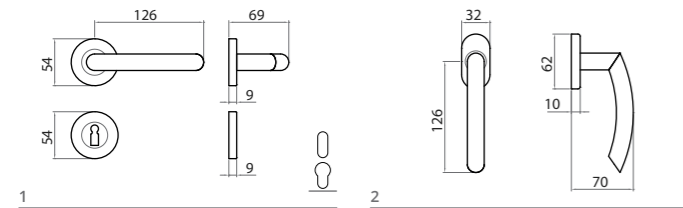

	INOX	Conf. Pz.
1 Q8 R Guarnitura Q8 ros. senza bocc. <i>Lever handle 8mm on rose</i>	99536280055 22,92	1
1 Q8 RB Guarnitura Q8 ros./bocc. Patent <i>Lever handle 8mm on rose key hole escutcheon</i>	99536281055 27,96	1
1 Q8 RBY Guarnitura Q8 ros./bocc. Yale <i>Lever handle 8mm on rose - cyl. hole escutcheon</i>	99536285055 27,96	1
1 Q8 RBWC Guarnitura Q8 ros./bocc. Wc <i>Lever handle 8mm on rose wc hole escutcheon</i>	99536288055 47,76	1
2 DK X 40 Martellina DK Q7 x 40 <i>window handle DK x 40 mm</i>	99536557055 18,24	2
2 DK X 40 C/BUSS. Martellina DK Q7 x 40 con bussole D. 9,5 <i>window handle DK x 40mm with pins D.9,5</i>	99536558055 18,24	2

STEEL 6



INOX

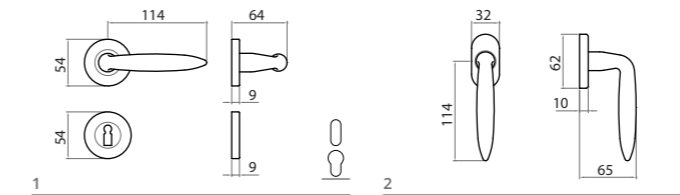

	INOX	Conf. Pz.
1 Q8 R Guarnitura Q8 ros. senza bocc. <i>Lever handle 8mm on rose</i>	99534280055 31,20	1
2 Q8 RB Guarnitura Q8 ros./bocc. Patent <i>Lever handle 8mm on rose key hole escutcheon</i>	99534281055 36,24	1
2 Q8 RBY Guarnitura Q8 ros./bocc. Yale <i>Lever handle 8mm on rose - cyl. hole escutcheon</i>	99534285055 36,24	1
2 Q8 RBWC Guarnitura Q8 ros./bocc. Wc <i>Lever handle 8mm on rose wc hole escutcheon</i>	99534288055 56,16	1
3 DK X 40 Martellina DK Q7 x 40 <i>window handle DK x 40 mm</i>	99534557055 19,80	2
3 DK X 40 C/BUSS. Martellina DK Q7 x 40 con bussole D. 9,5 <i>window handle DK x 40mm with pins D.9,5</i>	99534558055 19,80	2

STEEL 7



INOX

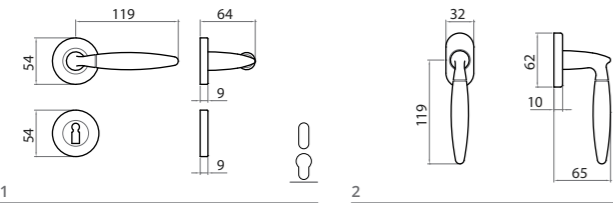

	INOX	Conf. Pz.
1 Q8 R Guarnitura Q8 ros. senza bocc. <i>Lever handle 8mm on rose</i>	99532280055	1
1 Q8 RB Guarnitura Q8 ros./bocc. Patent <i>Lever handle 8mm on rose key hole escutcheon</i>	99532281055	1
1 Q8 RBY Guarnitura Q8 ros./bocc. Yale <i>Lever handle 8mm on rose - cyl. hole escutcheon</i>	99532285055	1
1 Q8 RBWC Guarnitura Q8 ros./bocc. Wc <i>Lever handle 8mm on rose wc hole escutcheon</i>	99532288055	1
2 DK X 40 Martellina DK Q7 x 40 <i>window handle DK x 40 mm</i>	99532557055	2
2 DK X 40 C/BUSS. Martellina DK Q7 x 40 con bussole D. 9,5 <i>window handle DK x 40mm with pins D.9,5</i>	99532558055	2

STEEL 8



INOX

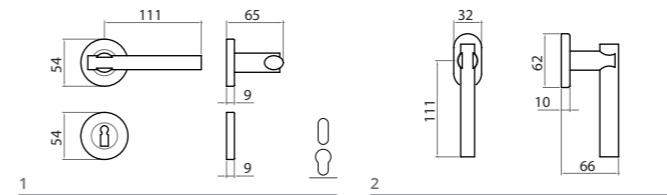

	INOX	Conf. Pz.
1 Q8 R Guarnitura Q8 ros. senza bocc. <i>Lever handle 8mm on rose</i>	99530280055	1
1 Q8 RB Guarnitura Q8 ros./bocc. Patent <i>Lever handle 8mm on rose key hole escutcheon</i>	99530281055	1
1 Q8 RBY Guarnitura Q8 ros./bocc. Yale <i>Lever handle 8mm on rose - cyl. hole escutcheon</i>	99530285055	1
1 Q8 RBWC Guarnitura Q8 ros./bocc. Wc <i>Lever handle 8mm on rose wc hole escutcheon</i>	99530288055	1
2 DK X 40 Martellina DK Q7 x 40 <i>window handle DK x 40 mm</i>	99530557055	2
2 DK X 40 C/BUSS. Martellina DK Q7 x 40 con bussole D. 9,5 <i>window handle DK x 40mm with pins D.9,5</i>	99530558055	2

BOCCHETTE

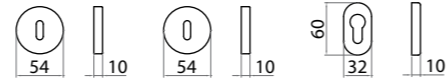

FINITURE DISPONIBILI AVAILABLE FINISHINGS:
INOX

	INOX	Conf. Pz.
BOC PAT Bocchetta patent <i>Round key escutcheon</i>	99548631055	6,36
BOC YALE Bocchetta Yale <i>Round cyl. Escutcheon</i>	99548635055	6,36
BOV OVALE YALE Bocchetta ovale yale <i>Oval escutcheon with cyl. hole</i>	99548625055	6,36

NOTTOLINO

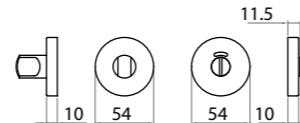

FINITURE DISPONIBILI AVAILABLE FINISHINGS:
INOX

	INOX	Conf. Pz.
NOTT RWC Nottolino WC Q.6 con rosette d.50 M+F <i>Toilet set - spindle 6 mm with rose</i>	99548638055	34,92

POMELLO FERMAPORTE

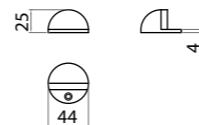

FINITURE DISPONIBILI AVAILABLE FINISHINGS:
INOX

	INOX	Conf. Pz.
POM F/POR GOMMA Pomello fermaporta con gommino <i>door stopper</i>	99548340055	19,08

MANIGLIA AD INCASSO

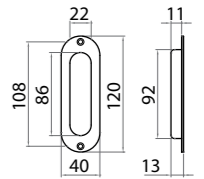

FINITURE DISPONIBILI AVAILABLE FINISHINGS:
INOX

	INOX	Conf. Pz.
INCAS OVALE S/F Maniglia incasso chiusa <i>sliding door handle</i>	99548700055	16,44

PICTOGRAMMI

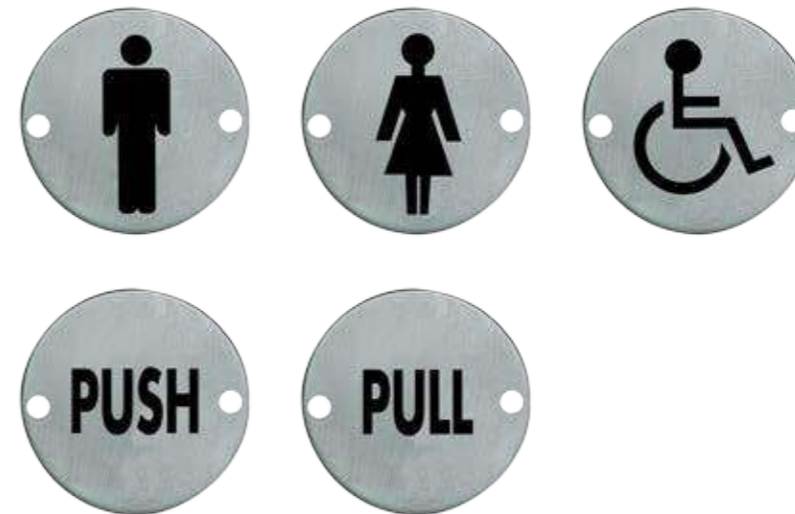

	INOX	Conf. Pz.
PICTOGRAMMA DONNA Pictogramma DONNA con viti in vista <i>woman pictogram</i>	99548310055	16,44
PICTOGRAMMA UOMO Pictogramma UOMO con viti in vista <i>man pictogram</i>	99548310155	16,44
PICTOGRAMMA HANDICAP Pictogramma HANDICAP con viti in vista <i>handicap pictogram</i>	99548310255	16,44
PICTOGRAMMA PUSH Pictogramma PUSH con viti in vista <i>push pictogram</i>	99548310355	16,44
PICTOGRAMMA PULL Pictogramma PULL con viti in vista <i>pull pictogram</i>	99548310455	16,44

GINEVRA



INOX



INOX

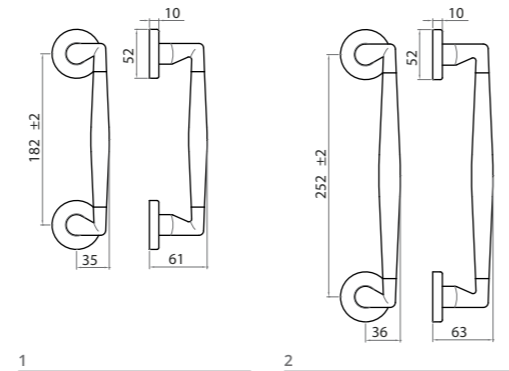
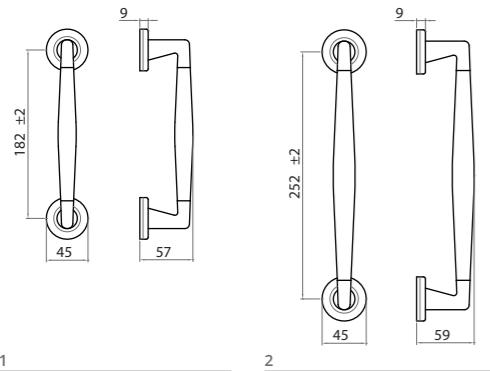

1

2

1

2

	INOX	Conf. Pz.
MAN DIR R MM 252 Maniglione diritto su rosetta mm.252 <i>Straight pull handle on rose mm. 252</i>	55846602055	1
	82,08	
MAN DIR R MM 182 Maniglione diritto su rosetta mm.182 <i>Straight pull handle on rose mm. 182</i>	55846604055	1
	71,76	
MAN ZAN R MM 252 Maniglione zancato su rosetta mm.252 <i>offset pull handle on rose mm. 252</i>	55846612055	1
	82,08	
MAN ZAN R MM 182 Maniglione zancato su rosetta mm.182 <i>offset pull handle on rose mm. 182</i>	55846614055	2
	71,76	

STEEL 100



INOX

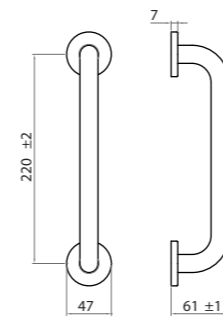

1

2

	INOX	Conf. Pz.
MAN DIR STEEL 100 MAN DIR R <i>Straight pull handle</i>	99546602055	2
	31,80	

	INOX	Conf. Pz.
MAN ZAN STEEL 101 MAN ZAN <i>Offset pull handle with accessories</i>	99542601255	1
	98,52	

STEEL 102



INOX

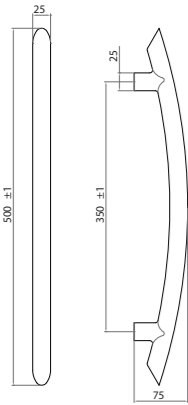

STEEL 103



INOX

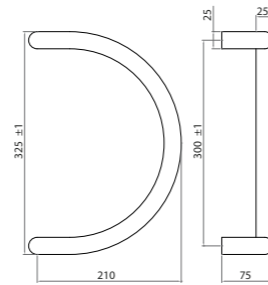

STEEL 105



INOX

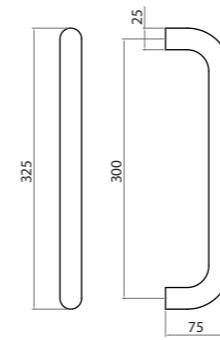

STEEL 106



INOX

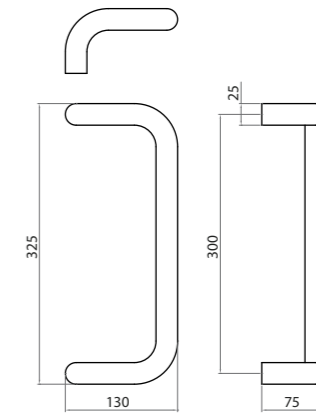

MAN DIR
STEEL 102 MAN DIR
Straight pull handle with accessories

INOX Conf. Pz.
99544600255
83,40 1

MAN DIR CP
STEEL 102 MANCP DIR
Pair of pull handle with accessories

99544600755
166,68 1

MAN ZAN TON
STEEL 103 MAN TON
round offset pull handle

INOX Conf. Pz.
99546662055
54,00 1

MAN ZAN CP TON
STEEL 103 MANCP TON
pair of offset pull handle with accessories

99546660755
108,00 1

MAN DIR
STEEL 105 MAN DIR SINGOLO
Straight pull handle with accessories

INOX Conf. Pz.
99536600255
60,24 1

MAN DIR CP
STEEL 105 MANCP DIR
Pair of pull handle with accessories

99536600755
120,48 1

MAN ZAN DIR
STEEL 106 MAN ZAN DIR SINGOLO
Straight pull handle with accessories

INOX Conf. Pz.
99536610255
83,64 1

MAN ZAN CP DIR
STEEL 106 MANCP ZAN DIR
paier of straight pull handle with accessories

99536610755
167,28 1

STEEL 107

STEEL 108

STEEL 109

STEEL 110



INOX



INOX



INOX



INOX

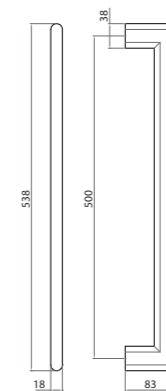
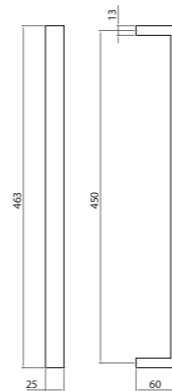
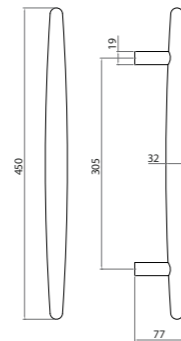
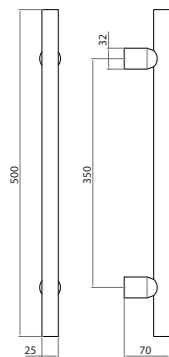

	INOX	Conf. Pz.
MAN DIR		
STEEL 107 MAN DIR SINGOLO	99532600255	1
<i>Straight pull handle with accessories</i>	179,88	
MAN DIR CP		
STEEL 107 MANCP DIR	99532600755	1
<i>Pair of pull handle with accessories</i>	359,88	

	INOX	Conf. Pz.
MAN DIR		
STEEL 108 MAN DIR SINGOLO	99530600255	1
<i>Straight pull handle with accessories</i>	180,36	
MAN DIR CP		
STEEL 108 MANCP DIR	99530600755	1
<i>Pair of pull handle with accessories</i>	360,60	

	INOX	Conf. Pz.
MAN DIR		
STEEL 109 MAN DIR SINGOLO	99534600255	1
<i>Straight pull handle with accessories</i>	92,88	
MAN DIR CP		
STEEL 109 MANCP DIR	99534600755	1
<i>Pair of pull handle with accessories</i>	185,76	

	INOX	Conf. Pz.
MAN DIR		
STEEL 110 MAN DIR SINGOLO	99528600255	1
<i>Straight pull handle with accessories</i>	112,44	
MAN DIR CP		
STEEL 110 MANCP DIR	99528600755	1
<i>Pair of pull handle with accessories</i>	224,76	

STEEL 111

STEEL 112

STEEL 113

STEEL 114



INOX



INOX



INOX



INOX

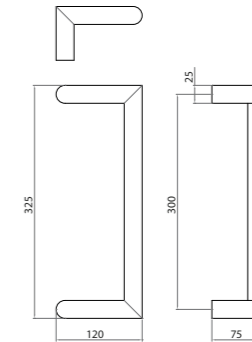
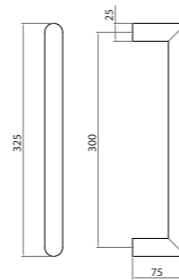
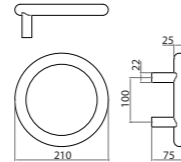
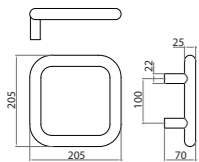

MAN
STEEL 111 MAN QUADRO SINGOLO
Pull handle with accessories

INOX
99516600255
106,80 1

MAN CP
STEEL 111 MANCP QUADRO
pair of pull handle with accessories

99516600755
213,72 1

MAN
STEEL 112 MAN ANELLO SINGOLO
Pull handle with accessories

INOX
99514600255
105,24 1

MAN CP
STEEL 112 MANCP ANELLO
pair of pull handle with accessories

99514600755
210,48 1

MAN DIR
Maniglione diritto completo di fissaggio
Straight pull handle with accessories

INOX
99538600255
65,40 1

MAN DIR CP
Maniglione diritto accoppiato completo di fissaggio
Pair of pull handle with accessories

99538600755
130,80 1

MAN ZAN DIR
Maniglione zancato diritto con fissaggi
Straight pull handle with accessories

INOX
99538610255
95,28 1

MAN ZAN CP DIR
Maniglioni zancati diritti accoppiati con fissaggi
paier of straight pull handle with accessories

99538610755
190,56 1

STEEL 115



INOX
ACCIAIO MASSICCIO
SOLID STEEL

STEEL 116



INOX
ACCIAIO MASSICCIO
SOLID STEEL

STEEL 117



INOX

STEEL 118



INOX
DISPONIBILE FINO AD ESAURIMENTO SCORTE
UNTIL STOCKS ARE EXHAUSTED

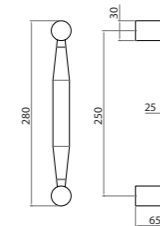
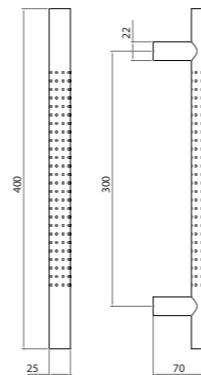
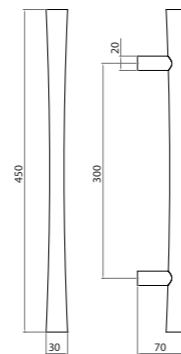
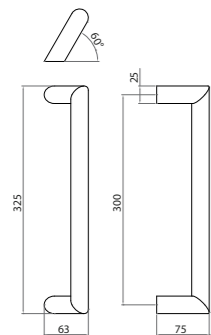

	INOX	Conf. Pz.
MAN ZAN DIR Manigione zancato dirito con fissaggi <i>Straight pull handle with accessories</i>	99526610255	1
MAN ZAN CP DIR Maniglioni zancati dritti accoppiati con fissaggi <i>paier of straight pull handle with accessories</i>	99526610755	1

	INOX	Conf. Pz.
MAN DIR Manigione dirito completo di fissaggio <i>Straight pull handle with accessories</i>	99524600255	1
MAN DIR CP Manigione dirito accoppiato completo di fissaggio <i>Pair of pull handle with accessories</i>	99524600755	1

	INOX	Conf. Pz.
MAN DIR Manigione dirito completo di fissaggio <i>Straight pull handle with accessories</i>	99522600255	1
MAN DIR CP Manigione dirito accoppiato completo di fissaggio <i>Pair of pull handle with accessories</i>	99522600755	1

	INOX	Conf. Pz.
MAN DIR Manigione dirito completo di fissaggio <i>Straight pull handle with accessories</i>	99520600255	1
MAN DIR CP Manigione dirito accoppiato completo di fissaggio <i>Pair of pull handle with accessories</i>	99520600755	1

STEEL 119



INOX

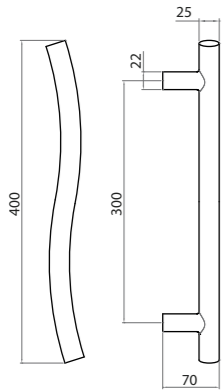

	INOX	Conf. Pz.
MAN DIR Maniglione diritto completo di fissaggio <i>Straight pull handle with accessories</i>	99518600255 91,56	1
MAN DIR CP Maniglione diritto accoppiato completo di fissaggio <i>Pair of pull handle with accessories</i>	99518600755 183,24	1

2.5

MANIGLIE E COORDINATI IN NYLON
NYLON DOOR HANDLE AND ACCESSORIES

INDICE / INDEX

MANIGLIE DOOR HANDLES

GIOVE	397
LIA	395
MINNY	394
ROMY	396

POMOLI KNOB

LIA	397
MINNY	400
PIPPA	400

MANIGLIONI PULL HANDLES

LIA DIRITTO	401
LIA ZANCATO	401

COORDINATI E COMPLEMENTI D'ARREDO FURNITURE FITTINGS

ROSETTE/BOCCHETTE	398
COPRIAVVOLGIBILI	403
COPRINTERRUTORI	403
NOTTOLINO WC	398
PLACCHE	399
PORTABITI	402
MANIGLIA DA INCASSO	399

MINNY



NNE



Colori disponibili a magazzino: nero, bianco.
Per tutti gli altri colori richiedere di volta in volta fattibilità e tempi di consegna. Tutte le versioni cremonesi e martellina sono realizzabili applicando a CREM/MART SG i giochi disponibili a pagina 241.

Storage colors available: black, white.
For all others colors ask feasibility and delivery times.
For all dk system it's possible to check systems at page 241

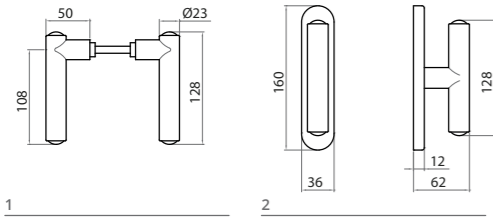

1

2

	NGI	NGR	NAM	NVE	Conf. Pz.
Q8 BIL Coppia maniglie con Q8 (Bilancino) <i>Pair handle with 8mm spindle</i>	88940208001	88940208002	88940208003	88940208004	8
	6,00	6,00	6,00	6,00	
CREM/MART SG Cremonese-martellina Q7 senza gioco <i>Window handle without mechanism</i>	88940400001	88940400002	88940400003	88940400004	10
	5,76	5,76	5,76	5,76	
	NNE	NMA	NBI	NRO	Conf. Pz.
Q8 BIL Coppia maniglie con Q8 (Bilancino) <i>Pair handle with 8mm spindle</i>	88940208005	88940208006	88940208007	88940208008	8
	6,00	6,00	6,00	6,00	
CREM/MART SG Cremonese-martellina Q7 senza gioco <i>Window handle without mechanism</i>	88940400005	88940400006	88940400007	88940400008	10
	5,76	5,76	5,76	5,76	

LIA



NNE



Colori disponibili a magazzino: nero, bianco.
Per tutti gli altri colori richiedere di volta in volta fattibilità e tempi di consegna. Tutte le versioni cremonesi e martellina sono realizzabili applicando a CREM/MART SG i giochi disponibili a pagina 241.

Storage colors available: black, white.
For all others colors ask feasibility and delivery times.
For all dk system it's possible to check systems at page 241.

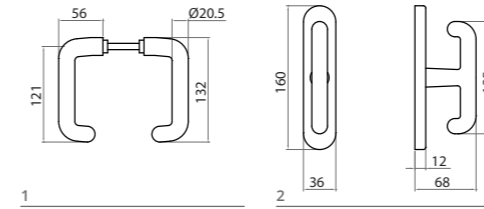

1

2

	NGI	NGR	NAM	NVE	Conf. Pz.
Q8 BIL Coppia maniglie con Q8 (Bilancino) <i>Pair handle with 8mm spindle</i>	88944208001	88944208002	88944208003	88944208004	8
	7,68	7,68	7,68	7,68	
CREM/MART SG Cremonese-martellina Q7 senza gioco <i>Window handle without mechanism</i>	88944400001	88944400002	88944400003	88944400004	10
	6,60	6,60	6,60	6,60	
	NNE	NMA	NBI	NRO	Conf. Pz.
Q8 BIL Coppia maniglie con Q8 (Bilancino) <i>Pair handle with 8mm spindle</i>	88944208005	88944208006	88944208007	88944208008	8
	7,68	7,68	7,68	7,68	
CREM/MART SG Cremonese-martellina Q7 senza gioco <i>Window handle without mechanism</i>	88944400005	88944400006	88944400007	88944400008	10
	6,60	6,60	6,60	6,60	

ROMY



NNE

Colori disponibili a magazzino: nero, bianco.
Per tutti gli altri colori richiedere di volta in volta fattibilità e tempi di consegna.

Storage colors available: black, white.
For all others colors ask feasibility and delivery times.

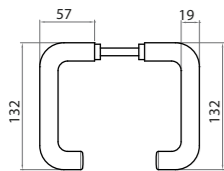

GIOVE



NNE

Guarnitura per il serramento in alluminio con doppia molla di ritorno ambidestra e doppio grano.

Alluminium seal with double return spring ambidextrous and double grub.

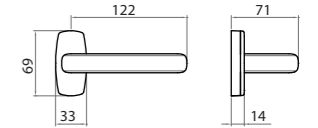

LIA



NNE O NBI

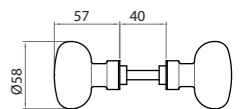

	NGR	NNE	NBI	NRO	Conf. Pz.
Q8 BIL Coppia maniglie con Q8 (Bilancino) <i>Pair handle with 8mm spindle</i>	88934208002	88934208005	88934208007	88934208008	8
	14,40	14,40	14,40	14,40	

	NNE	NBI	Conf. Pz.
POM Q8 BIL Coppia pomoli mm. 55 Q8 <i>pair of knobs mm 55 8mm</i>	88944751905	88944751907	8
	12,48	12,48	

MINNY



	NGI	NGR	NAM	NVE	NNE	NMA	NBI	NRO	Conf. Pz.
ROS TONDA Rosetta tonda round rose	88948531001	88948531002	88948531003	88948531004	88948531005	88948531006	88948531007	88948531008	16
BOC TONDA PAT Bocchetta tonda patent Round key escutcheon	88948631001	88948631002	88948631003	88948631004	88948631005	88948631006	88948631007	88948631008	16
BOC TONDA YALE Bocchetta tonda Yale Round cyl. Escutcheon	88948635001	88948635002	88948635003	88948635004	88948635005	88948635006	88948635007	88948635008	16

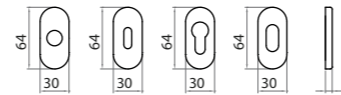

FINITURE DISPONIBILI AVAILABLE FINISHINGS:
NGI, NGR, NAM, NVE, NNE, NMA, NBI, NRO.

	NGI	NGR	NAM	NVE	NNE	NMA	NBI	NRO	Conf. Pz.
ROS OVALE Rosetta ovale oval rose	88948521001	88948521002	88948521003	88948521004	88948521005	88948521006	88948521007	88948521008	16
BOC OVALE PAT Bocchetta ovale patent Oval escutcheon with key hole	88948621001	88948621002	88948621003	88948621004	88948621005	88948621006	88948621007	88948621008	16
BOC OVALE YALE Bocchetta ovale Yale Oval escutcheon with cyl. hole	88948625001	88948625002	88948625003	88948625004	88948625005	88948625006	88948625007	88948625008	16
BOC OVALE F/O Bocchetta ovale foro cil Oval escutcheon with cyl. hole	88948622001	88948622002	88948622003	88948622004	88948622005	88948622006	88948622007	88948622008	16

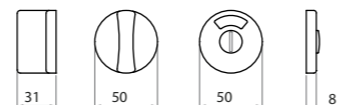

FINITURE DISPONIBILI AVAILABLE FINISHINGS:
NGI, NGR, NAM, NVE, NNE, NMA, NBI, NRO.

	NGI	NGR	NAM	NVE	NNE	NMA	NBI	NRO	Conf. Pz.
NOTT RWC Nottolino WC Q.6 con r Toilet set Q.6 with rose	88948638001	88948638002	88948638003	88948638004	88948638005	88948638006	88948638007	88948638008	10

MINNY

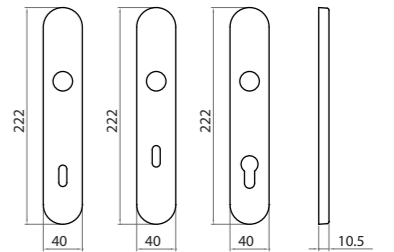

FINITURE DISPONIBILI AVAILABLE FINISHINGS:
NGI, NGR, NAM, NVE, NNE, NMA, NBI, NRO.

	NGI	NGR	NAM	NVE	NNE	NMA	NBI	NRO	Conf. Pz.
P90 Placca patent 90 plate with key hole 90mm	88948851001	88948851002	88948851003	88948851004	88948851005	88948851006	88948851007	88948851008	16
P70 Placca patent 70 plate with key hole 70mm	88948857001	88948857002	88948857003	88948857004	88948857005	88948857006	88948857007	88948857008	16
PY85 Placca Yale 85 plate with cyl. hole 85mm	88948855001	88948855002	88948855003	88948855004	88948855005	88948855006	88948855007	88948855008	16

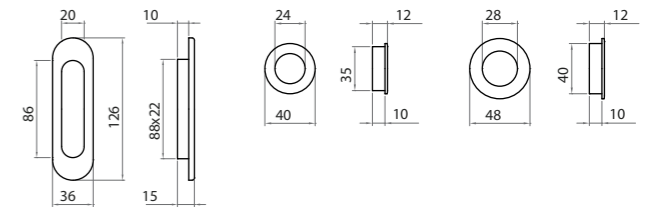

FINITURE DISPONIBILI AVAILABLE FINISHINGS:
NGR, NAM, NVE, NNE, NMA, NBI, NRO.

	NGR	NAM	NVE	NNE	NMA	NBI	NRO	Conf. Pz.
MINNY INCAS Maniglia incasso ovale sliding door handle	88948700002	88948700003	88948700004	88948700005	88948700006	88948700007	88948700008	24
MINNY INCAS MM 35 Maniglia incasso tonda mm 35 Round sliding door mm.35	88948735002	88948735003	88948735004	88948735005	88948735006	88948735007	88948735008	50
MINNY INCAS MM 40 Maniglia incasso tonda mm 40 Round sliding door mm.40	88948740002	88948740003	88948740004	88948740005	88948740006	88948740007	88948740008	50

LIA

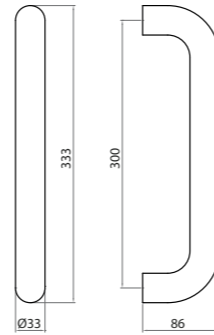

FINITURE DISPONIBILI AVAILABLE FINISHINGS:
NGR,NNE, NMA, NBI, NRO.

	NGR	NNE	NMA	NBI	NRO	Conf. Pz.
MAN 300 DIR Maniglione diritto mm 300 <i>Straight pull handle</i>	88944602002	88944602005	88944602006	88944602007	88944602008	4
	31,20	31,20	31,20	31,20	31,20	

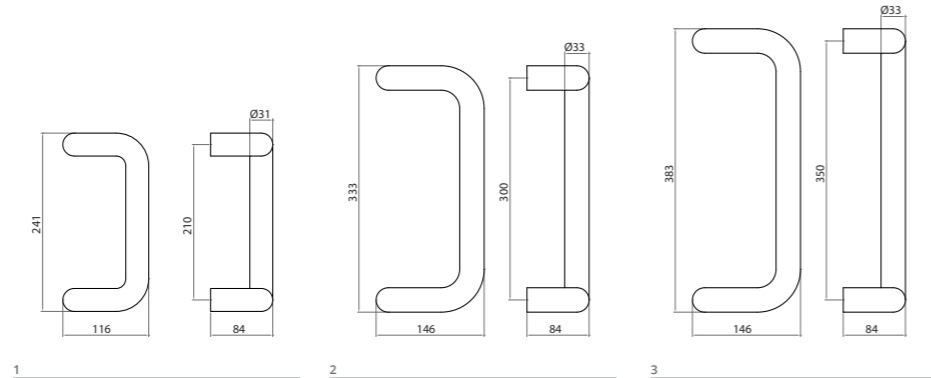

FINITURE DISPONIBILI AVAILABLE FINISHINGS:
NGR,NNE, NMA, NBI, NRO.

	NGR	NNE	NMA	NBI	NRO	Conf. Pz.
MAN 350 ZAN Maniglione zancato mm 350 <i>offset pull handle mm. 350</i>	88944613002	88944613005	88944613006	88944613007	88944613008	2
	41,40	41,40	41,40	41,40	41,40	
MAN 300 ZAN Maniglione zancato mm 300 <i>Offset pull handle mm.300</i>	88944612002	88944612005	88944612006	88944612007	88944612008	2
	36,12	36,12	36,12	36,12	36,12	
MAN 210 ZAN Maniglione zancato mm 210 <i>Offset pull handle mm.210</i>		88944614005		88944614007	88944614008	2
		31,20		31,20	31,20	

	NNE	NMA	NBI	NRO	NGR	Conf. Pz.
FISS SING VETRO MAN MM 210 Fissaggio singolo per vetro man. mm 210 <i>Accessories for single pull handle mm.210 glass door</i>	88944682005		88944682007	88944682008		
	5,40		5,40	5,40		
FISS SING LEGNO-ALLUM MAN MM 210 Fissaggio singolo per legno-alluminio man. mm 210 <i>Accessories for single pull handle mm.300/350 alu wood door</i>	88944682505		88944682507	88944682508		
	5,40		5,40	5,40		
FISS SING VETRO MAN MM 300/350 Fissaggio singolo per vetro man. mm 300/350 <i>Accessories for single pull handle mm.300/350 glass door</i>	88944687005	88944687006	88944687007	88944687008	88944687002	
	5,40	5,40	5,40	5,40	5,40	
FISS SING LEGNO-ALLUM MAN MM 300/350 Fissaggio singolo per legno alluminio man. mm 300/350 <i>Accessories for single pull handle mm.300/350 alu-wood door</i>	88944687505	88944687506	88944687507	88944687508	88944687502	
	5,40	5,40	5,40	5,40	5,40	
FISS DOPP VETRO MAN MM 210 Fissaggio doppio per vetro man. mm 210 <i>Accessories for a pair of pull handle mm.210 glass door</i>	88944683005		88944683007	88944683008		
	7,68		7,68	7,68		
FISS DOPP LEGNO-ALLUM MAN MM 210 Fissaggio doppio per legno-alluminio man. mm 210 <i>Accessories for a pair of pull handle mm.210 alu-wood door</i>	88944683505		88944683507	88944683508		
	7,68		7,68	7,68		
FISS DOPP VETRO MAN MM 300/350 Fissaggio doppio per vetro man. mm 300/350 <i>Accessories for a pair of pull handle glass mm 300/350</i>	88944688005	88944688006	88944688007	88944688008	88944688002	
	7,68	7,68	7,68	7,68	7,68	
FISS DOPP LEGNO-ALLUM MAN MM 300/350 Fissaggio doppio per legno-alluminio man. mm 300/350 <i>Accessories for a pair of pull handle mm.300/350 alu-wood door</i>	88944688505	88944688506	88944688507	88944688508	88944688502	
	7,68	7,68	7,68	7,68	7,68	
ROS70 X MAN Rosone D.70 per fissaggio maniglione <i>rose 70mm for pull handle fixing</i>	88948580005	88948580006	88948580007	88948580008	88948580002	
	5,40	5,40	5,40	5,40	5,40	

PIPPO

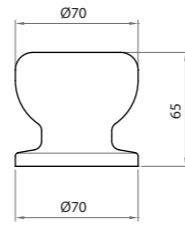

FINITURE DISPONIBILI AVAILABLE FINISHINGS:
NNE, NMA, NBI, NRO.

	NNE	NMA	NBI	NRO	Conf. Pz.
POM CP R70	88942770005	88942770006	88942770007	88942770008	8
PIPPO POM70 CP <i>knob mm 70</i>	12,96	12,96	12,96	12,96	

MINNY

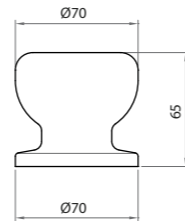

FINITURE DISPONIBILI AVAILABLE FINISHINGS:
NNE, NMA, NBI, NRO.

	NNE	NMA	NBI	NRO	Conf. Pz.
POM CP R70	88940770005	88940770006	88940770007	88940770008	8
MINNY POM70 CP <i>knob mm 70</i>	12,96	12,96	12,96	12,96	

DUMBO

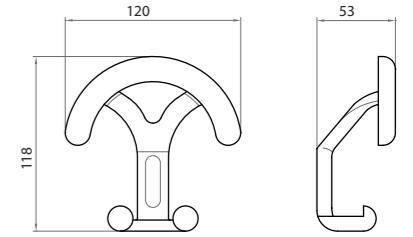

FINITURE DISPONIBILI AVAILABLE FINISHINGS:
NGI, NGR, NVE, NNE, NBI, NRO.

	NGI	NGR	NVE	NNE	NBI	NRO	Conf. Pz.
PORT	88946690001	88946690002	88946690004	88946690005	88946690007	88946690008	12
DUMBO PORT <i>hat & coat hook</i>	5,16	5,16	5,16	5,16	5,16	5,16	

MINNY

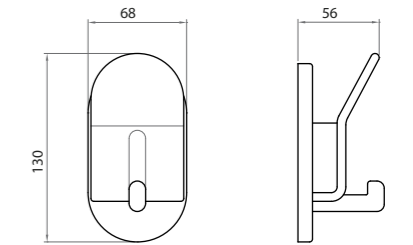

FINITURE DISPONIBILI AVAILABLE FINISHINGS:
NGI, NGR, NVE, NNE, NBI, NRO.

	NGI	NGR	NVE	NNE	NBI	NRO	Conf. Pz.
PORT	88940690001	88940690002	88940690004	88940690005	88940690007	88940690008	12
MINNY PORT <i>hat & coat hook</i>	8,16	8,16	8,16	8,16	8,16	8,16	

MINNY

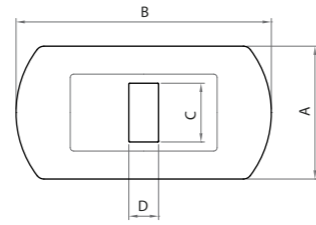

	A	B	C	D
MAGIC 1P	76	146	33,5	17
MAGIC 2P	76	146	33,5	17
MAGIC 3P	76	146	33,5	17
MAGIC 4P	76	170	33,5	17
MAGIC 5P	76	195	33,5	17

FINITURE DISPONIBILI AVAILABLE FINISHINGS:
NNE, NBI.

	NNE	NBI	Conf. Pz.
COPR MAGIC 1P Coprinterruttore Magic 1 posto <i>Switch cover 1 hole</i>	88948900105	88948900107	12
COPR MAGIC 2P Coprinterruttore Magic 2 posti <i>Switch cover 2 holes</i>	88948900205	88948900207	12
COPR MAGIC 3P Coprinterruttore Magic 3 posti <i>Switch cover 3 holes</i>	88948900305	88948900307	12
COPR MAGIC 4P Coprinterruttore Magic 4 posti <i>Switch cover 4 holes</i>	88948900405	88948900407	12
COPR MAGIC 5P Coprinterruttore Magic 5 posti <i>Switch cover 5 holes</i>	88948900505	88948900507	12

MINNY

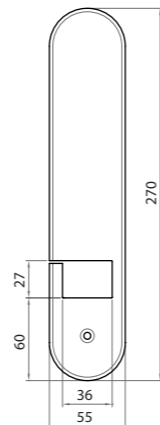

FINITURE DISPONIBILI AVAILABLE FINISHINGS:
NNE, NBI.

	NNE	NBI	Conf. Pz.
AVV Copriavvolgibile <i>cover</i>	88948800005	88948800007	12

2.6

COORDINATI PER PORTE SCORREVOLI SLIDING DOORS ACCESSORIES

INDICE / INDEX

MANIGLIE DA INCASSO SLIDING DOOR HANDLES

6009	423
ELY	410
GABRY	423
GIOIA TONDA	411
GIOIA OVALE	410
OVALE COPRIVITI	411
R95	412
R97	412
SCORRI TONDO	423
KIT SMILE	413
KIT QUADRI SQUARE KITS	414
KIT TONDI ROUND KITS	418
KIT QUADRI/TONDI SQAURE/ROUND KITS	415
KIT TONDI PENDENTI PENDING KITS	419

GIOIA

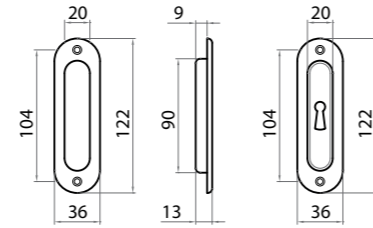

FINITURE DISPONIBILI AVAILABLE FINISHINGS:
OLV-M1, OCS-M18, OGV-M27, OCL-M4, OLD-MV3

	OLV-M1	OCS-M18	OGV-M27	OCL-M4	OLD-MV3	Conf. Pz.
INCAS S/F	55448700001	55448700003	55448700004	55448700007	55448700028	
GIOIA INCAS S/F <i>sliding door handle</i>	9,84	13,20	9,84	13,20	9,84	24
INCAS PAT	55448701001	55448701003	55448701004	55448701007	55448701028	
GIOIA INCAS PAT <i>sliding door handle</i>	9,84	13,20	9,84	13,20	9,84	24

OVALE COPRIVITI

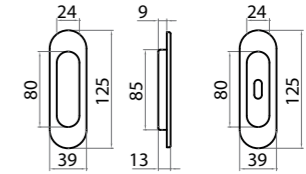
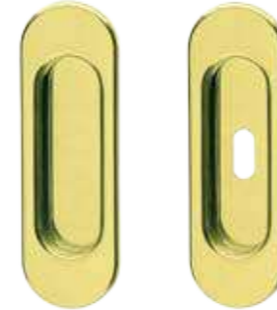

FINITURE DISPONIBILI AVAILABLE FINISHINGS:
OLV-M1, OCS-M18, OGV-M27, OCL-M4, OS-M2

	OLV-M1	OCS-M18	OGV-M27	OCL-M4	OS-M2	Conf. Pz.
INCASSO OVALE COP S/F	55798700001	55798700003	55798700004	55798700007	55798700008	
INCASSO OVALE COP S/F <i>sliding door handle</i>	9,84	13,20	9,84	13,20	9,84	24
INCASSO OVALE COP PAT	55798701001	55798701003	55798701004	55798701007	55798701008	
INCASSO OVALE COP PAT <i>sliding door handle</i>	9,84	13,20	9,84	13,20	9,84	24

ELY

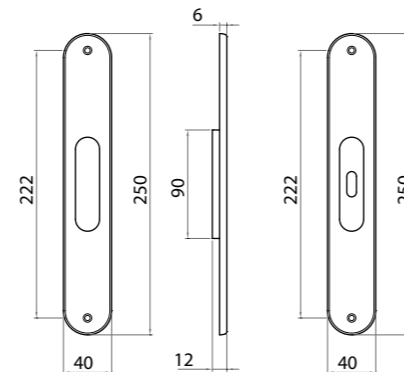

FINITURE DISPONIBILI AVAILABLE FINISHINGS:
OLV-M1, OCS-M18, OGV-M27, OCL-M4, OS-M2

	OLV-M1	OCS-M18	OGV-M27	OCL-M4	OS-M2	Conf. Pz.
PLAC INCAS S/F	55048750001	55048750003	55048750004	55048750007	55048750008	
ELY PIAST INCAS <i>sliding door handle blind</i>	13,20	16,44	13,20	16,44	13,20	24
PLACC INCAS PAT	55048751001	55048751003	55048751004	55048751007	55048751008	
ELY PIAST INCAS PAT <i>sliding door handle key hole</i>	13,20	16,44	13,20	16,44	13,20	24

GIOIA

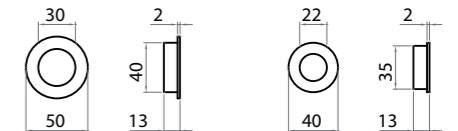

FINITURE DISPONIBILI AVAILABLE FINISHINGS:
OLV-M1, OCS-M18, OGV-M27, OCL-M4, OS-M2

	OLV-M1	OCS-M18	OGV-M27	OCL-M4	OS-M2	Conf. Pz.
INCAS MM 35 TON	55448735001	55448735003	55448735004	55448735007	55448735008	
GIOIA INCAS MM 35 TON <i>Round sliding door mm.35</i>	6,12	8,16	6,12	8,16	6,12	50
INCAS MM 40 TON	55448740001	55448740003	55448740004	55448740007	55448740008	
GIOIA INCAS MM 40 TON <i>Round sliding door mm.40</i>	6,96	9,12	6,96	9,12	6,96	50

R95

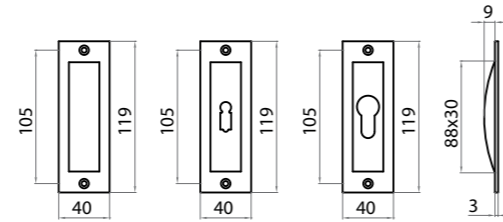

FINITURE DISPONIBILI AVAILABLE FINISHINGS:
 OLV-M1, OCS-M18, OF-M3, OCL-M4, ONS-M9,
 ONL-M7

	OLV-M1	OCS-M18	OF-M3	OCL-M4	ONS-M9	ONL-M7	Conf. Pz.
NICCHIA 0095 CIECA 2FV <i>sliding door handle</i>	R009500000001	R009500000003	R009500000006	R009500000007	R009500000027	R009500000030	24
NICCHIA 0095 BB 2FV <i>sliding door handle key hole</i>	R009600001201	R009600001203	R009600001206	R009600001207	R009600001227	R009600001230	24
NICCHIA 0095 PZ 2FV <i>sliding door handle key hole</i>	R009600005001	R009600005003	R009600005006	R009600005007	R009600005027	R009600005030	24

R97

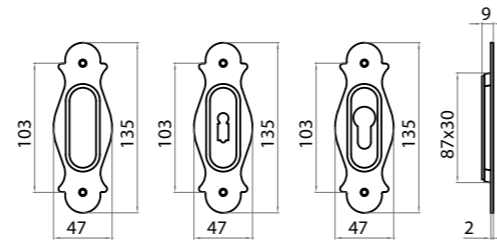
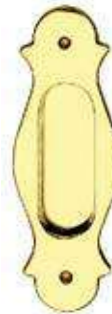

FINITURE DISPONIBILI AVAILABLE FINISHINGS:
 OLV-M1, OF-M3

	OLV-M1	OF-M3	Conf. Pz.
NICCHIA 0097 CIECA 2FV <i>sliding door handle</i>	R009700000001	R009700000006	24
NICCHIA 0097 BB 2FV <i>sliding door handle key hole</i>	R009800001201	R009800001206	24
NICCHIA 0097 PZ 2FV <i>sliding door handle key hole</i>	R009800005001	R009800005006	24

SMILE

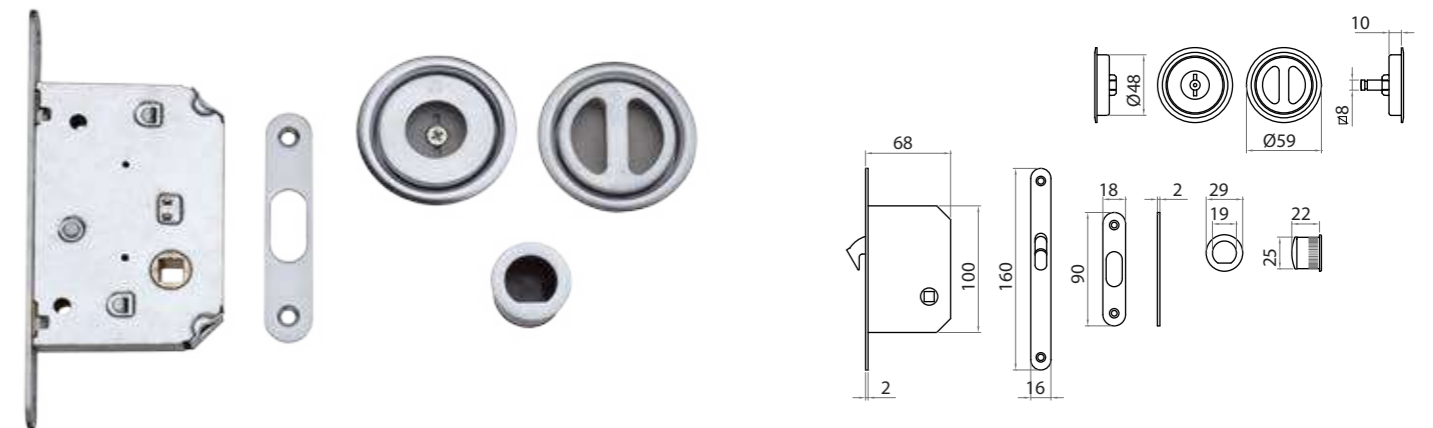

ADATTO PER SPESSORE PANNELLO mm 44, ± 1mm

FINITURE DISPONIBILI AVAILABLE FINISHINGS:
 OLV-M1, OCS-M18, OCL-M4

	OLV-M1	OCS-M18	OCL-M4	Conf. Pz.
KIT SCORRI SMILE C/S <i>Kit Scorri - con serratura "B"</i> <i>Sliding door handle with lock</i>	55748717901	55748717903	55748717907	1
	27,72	32,28	32,28	

ECO Q

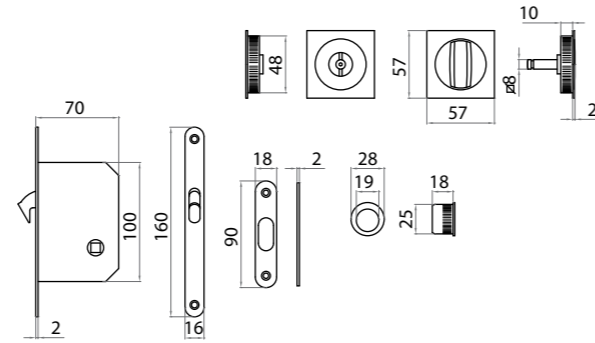

ADATTO PER SPESSORE PANNELLO mm 44, ± 1mm

FINITURE DISPONIBILI AVAILABLE FINISHINGS:
ZCL, ZCS

	ZCL	GCTOL	ZCS	Conf. Pz.
KITSCORRI ECO "QT" BLOCC C/S KITSCORRI ECO "QT" BLOCC C/S <i>Sliding door handle with lock</i>	66048724807	66048724812	66048724813	1
	20,30	20,30	20,30	

SCORRI KIT 4B Q

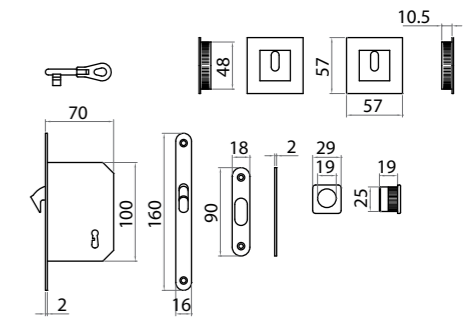

FINITURE DISPONIBILI AVAILABLE FINISHINGS:
ZCL, ZCS

	ZCL	ZCS	Conf. Pz.
KIT SCORRI QUADRO PAT C/S - B KITSCORRI "Q" KIT 4B <i>Sliding door handle with lock</i>	66148727807	66148727813	12
	25,80	25,80	

SCORRI KIT 3 Q

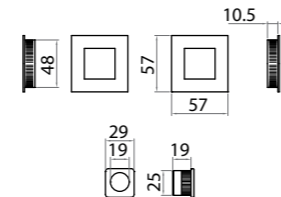

FINITURE DISPONIBILI AVAILABLE FINISHINGS:
ZCL, ZCS

	ZCL	ZCS	Conf. Pz.
KIT SCORRI QUADRO CIECO KITSCORRI QUADRO CIECO <i>Square sliding door</i>	66148726007	66148726013	12
	12,60	12,60	

SCORRI KIT 4 Q

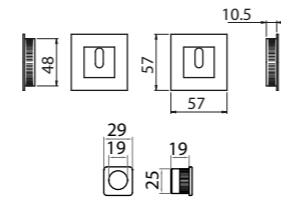

	ZCL	ZCS	Conf. Pz.
KIT SCORRI QUADRO PAT KITSCORRI QUADRO PAT <i>Square sliding door</i>	66148727007	66148727013	12
	12,60	12,60	

SCORRI KIT 1B QT

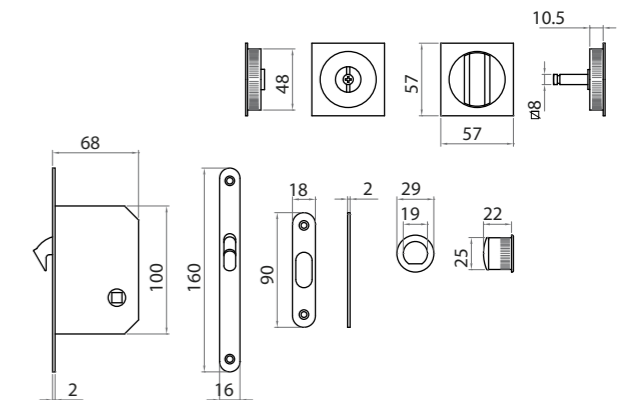

ADATTO PER SPESSORE PANNELLO mm 44, ± 1mm

FINITURE DISPONIBILI AVAILABLE FINISHINGS:
ZCL, ZCS, ZNO

	ZCL	ZCS	ZNO	Conf. Pz.
KIT SCORRI "QT" C/S KITSCORRI "QT" BLOCC C/S <i>Sliding door handle with lock</i>	66148724807	66148724813	66148724816	1
	34,08	34,08	32,25	

SCORRI KIT 3 QT

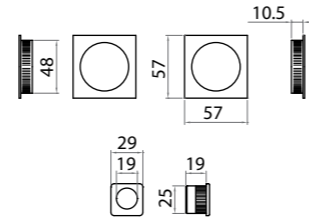

FINITURE DISPONIBILI AVAILABLE FINISHINGS:
ZCL, ZCS, ZNO

	ZCL	ZCS	ZNO	Conf. Pz.
KIT SCORRI "QT" CIECO KITSCORRI "QT" CIECO <i>Square sliding door</i>	66148724007	66148724013	66148724016	12
	15,72	15,72	14,02	

SCORRI KIT 4 QT

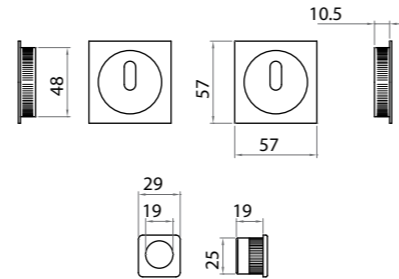

FINITURE DISPONIBILI AVAILABLE FINISHINGS:
ZCL, ZCS

	ZCL	ZCS	Conf. Pz.
KIT SCORRI "QT" PAT KITSCORRI "QT" PAT <i>Square sliding door</i>	66148725007	66148725013	12
	15,72	15,72	

SCORRI KIT 4B QT

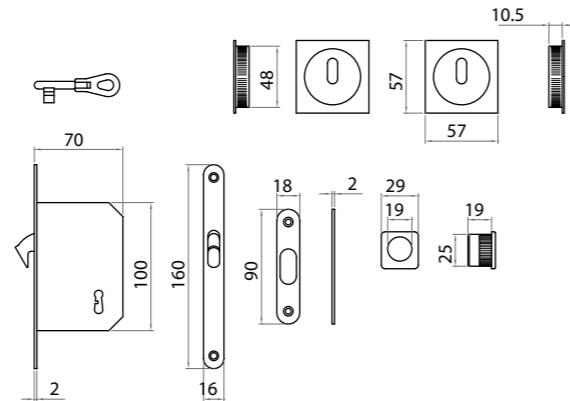
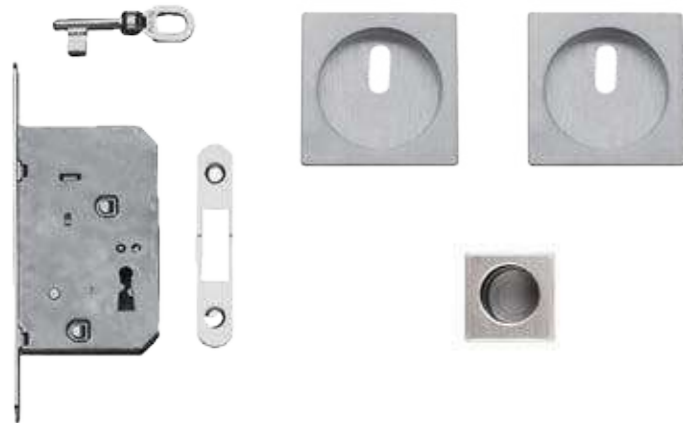

FINITURE DISPONIBILI AVAILABLE FINISHINGS:
ZCL, ZCS

	ZCL	ZCS	Conf. Pz.
KIT SCORRI "QT" PAT C/S KITSCORRI "QT" KIT 4B <i>Square sliding door with lock</i>	66148725807	66148725813	1
	32,28	32,28	

SCORRI KIT 1B ALU QUADRO

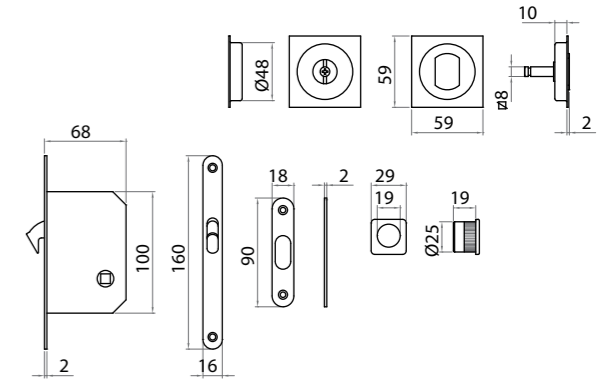

FINITURE DISPONIBILI AVAILABLE FINISHINGS:
F1

ADATTO PER SPESSORE PANNELLO mm 44, ± 1mm

KIT SCORRI QT - KIT 1B
Kit Scorri - Blocca quadro / tondo con serratura "B"
Sliding door kit with lock

	F1	Conf. Pz.
	77048724801	1
	26,04	

SCORRI KIT 3 ALU QUADRO

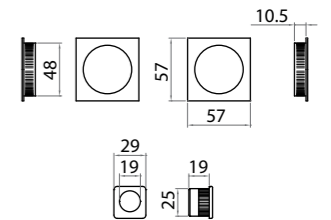

FINITURE DISPONIBILI AVAILABLE FINISHINGS:
F1

KIT SCORRI QT - KIT 3
Kit Scorri quadro / tondo cieco
Sliding door handle

	F1	Conf. Pz.
	77048724001	12
	5,76	

SCORRI KIT 4 ALU QUADRO

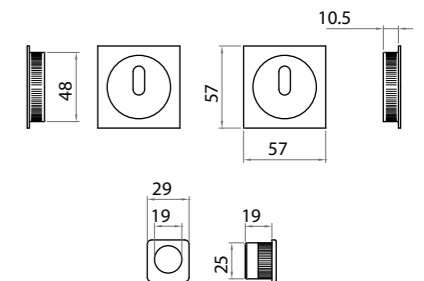

FINITURE DISPONIBILI AVAILABLE FINISHINGS:
F1

KIT SCORRI QT - KIT 4
Kit Scorri quadro / tondo patent
Sliding door kit

	F1	Conf. Pz.
	77048725001	12
	5,76	

SCORRI KIT 4B ALU QUADRO

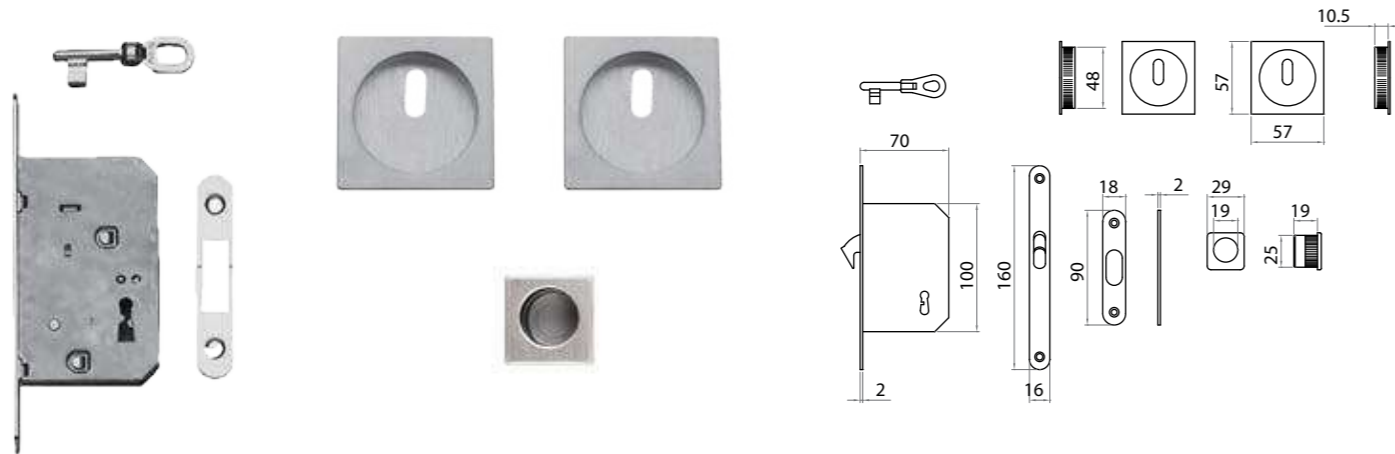

FINITURE DISPONIBILI AVAILABLE FINISHINGS:
F1

	F1	Conf. Pz.
KIT SCORRI QT - KIT 4B Kit Scorri quadro / tondo con serratura "B" <i>Sliding door kit with lock</i>	77048725801	1
	23,52	

SCORRI KIT 1B

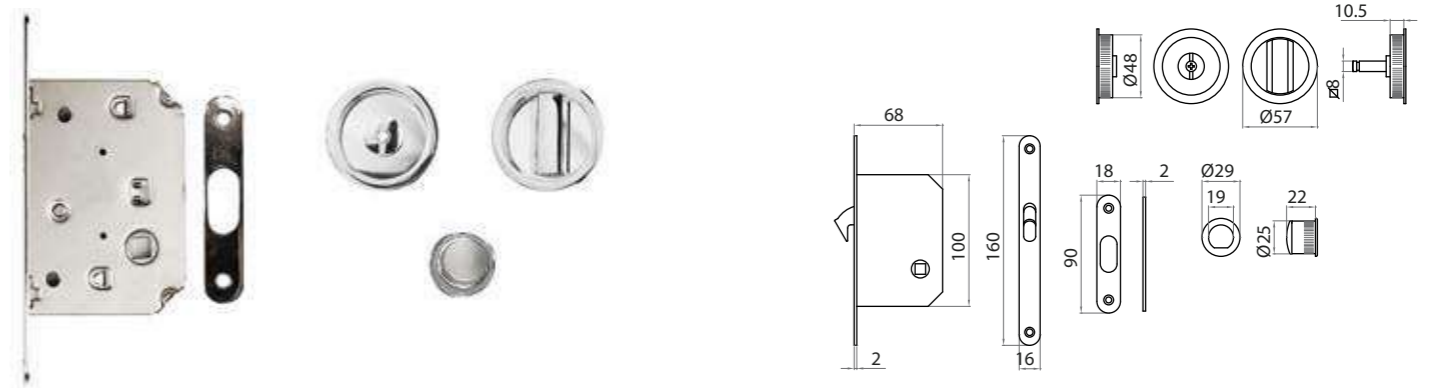

ADATTO PER SPESSORE PANNELLO mm 44, ± 1mm

FINITURE DISPONIBILI AVAILABLE FINISHINGS:
OBR-M45, ZCL, GCTOL, ZCS, ZNO

	OBR-M45	ZCL	GCTOL	ZCS	ZNO	Conf. Pz.
KIT SCORRI TONDO BLOCC C/S - B KITSCORRI TONDO BLOCC C/S <i>Sliding door handle with lock</i>	55748718800	6GM98718807	6GM98718812	6GM98718813	6GM98718816	1
	35,16	28,32	25,20	28,32	35,70	

ECO

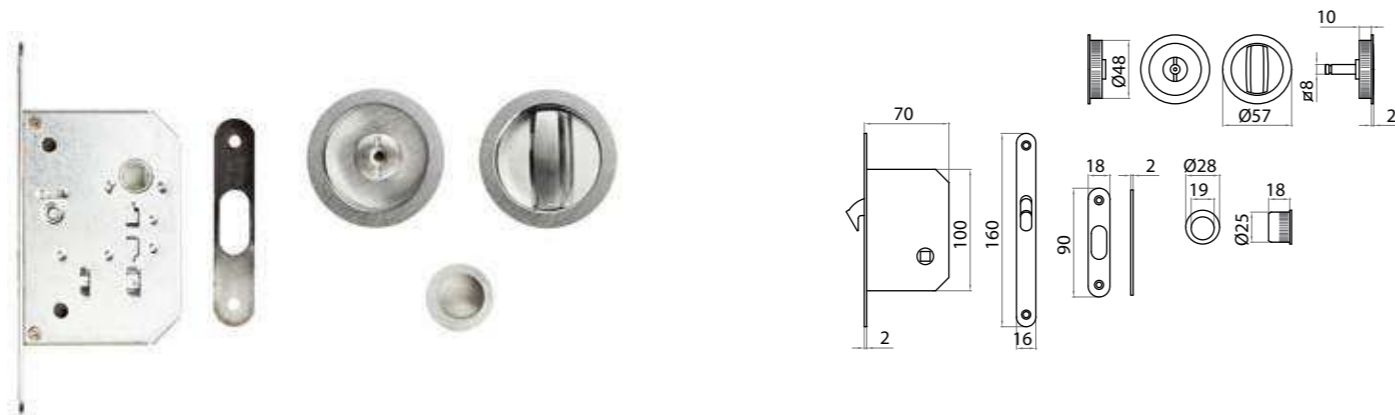

ADATTO PER SPESSORE PANNELLO mm 44, ± 1mm

FINITURE DISPONIBILI AVAILABLE FINISHINGS:
GCTOL, ZCS, ZCL

	ZCL	GCTOL	ZCS	Conf. Pz.
KITSCORRI ECO TONDO BLOCC C/S KITSCORRI ECO TONDO BLOCC C/S <i>Sliding door handle with lock</i>	66048718807	66048718812	66048718813	1
	16,50	16,50	16,50	

SCORRI KIT 1B PENDENTE

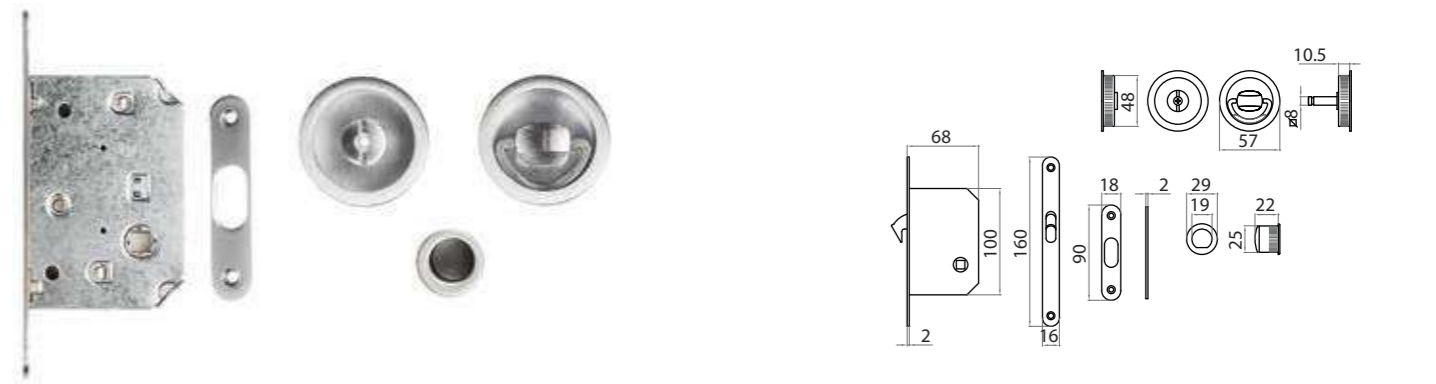

ADATTO PER SPESSORE PANNELLO mm 44, ± 1mm

FINITURE DISPONIBILI AVAILABLE FINISHINGS:
ZCL, GCTOL, ZCS

	ZCL	GCTOL	ZCS	Conf. Pz.
KIT SCORRI TONDO PEND. BLOCC C/S - B KITSCORRI TONDO PENDENTE <i>Sliding door handle with lock</i>	66098718907	66098718912	66098718913	1
	35,40	31,56	35,40	

SCORRI KIT 3

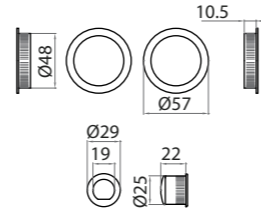

FINITURE DISPONIBILI AVAILABLE FINISHINGS:
OBR-M45, ZCL, GCTOL, ZCS, ZNO

	OBR-M45	ZNO	ZCL	GCTOL	ZCS	Conf. Pz.
KIT SCORRI TONDO CIECO KITSCORRI TONDO CIECO <i>Square sliding door</i>	55748716000	6GM98716007	6GM98716007	6GM98716012	6GM98716013	12
	12,00	14,60	11,16	8,52	11,16	

SCORRI KIT 4

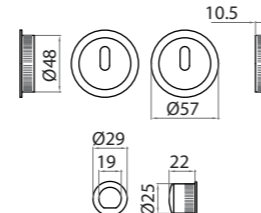
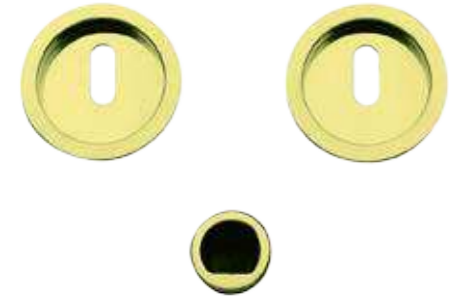

FINITURE DISPONIBILI AVAILABLE FINISHINGS:
OBR-M45, ZCL, GCTOL, ZCS

	OBR-M45	ZCL	GCTOL	ZCS	Conf. Pz.
KIT SCORRI TONDO PAT KITSCORRI TONDO PAT <i>Square sliding door</i>	55748717000	6GM98717007	6GM98717012	6GM98717013	12
	12,00	11,16	8,52	11,16	

SCORRI KIT 4B

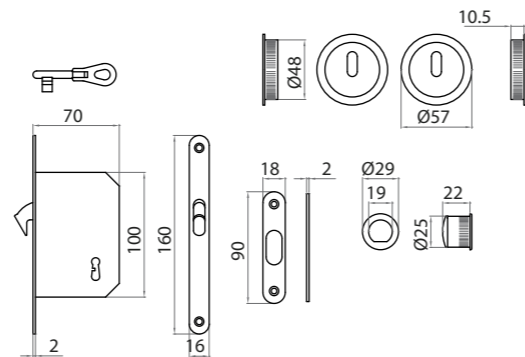
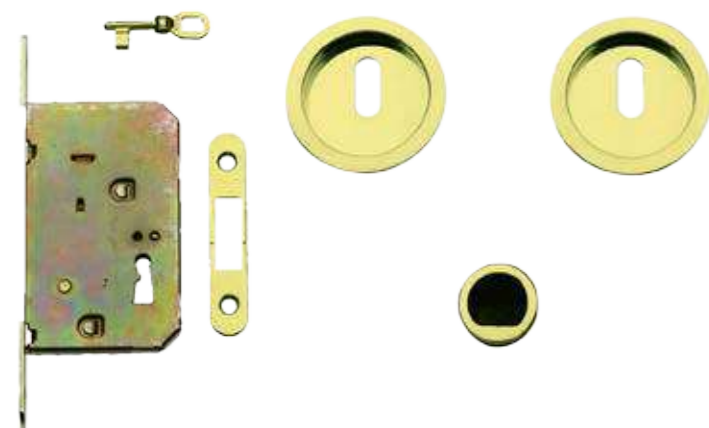

FINITURE DISPONIBILI AVAILABLE FINISHINGS:
OBR-M45, ZCL, GCTOL, ZCS

	OBR-M45	ZCL	GCTOL	ZCS	Conf. Pz.
KIT SCORRI TONDO PAT C/S - B KITSCORRI TONDO PAT <i>Sliding door handle with lock</i>	55748717800	6GM98717807	6GM98717812	6GM98717813	1
	28,32	23,64	20,64	23,64	

SCORRI KIT 1B

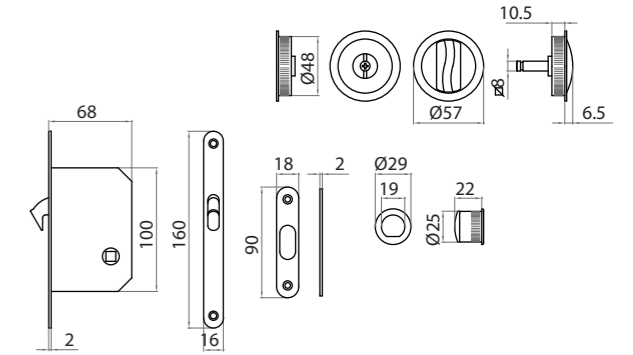
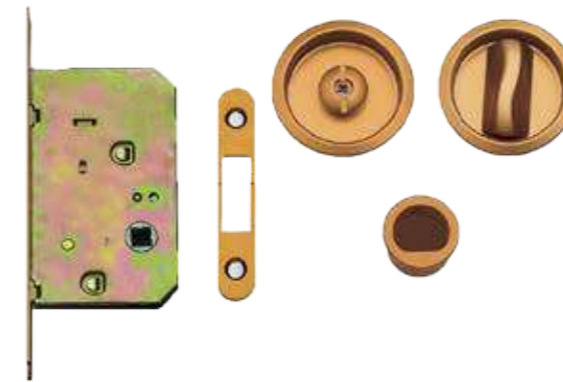

ADATTO PER SPESSORE PANNELLO mm 44, ± 1mm

FINITURE DISPONIBILI AVAILABLE FINISHINGS:
F1, F4

	F1	F4	Conf. Pz.
KIT SCORRI TONDO BLOCC C/S - B KITSCORRI TONDO BLOCC C/S * <i>Sliding door handle with lock</i>	77048718801	77048718804	12
	30,36	30,36	

SCORRI KIT 3

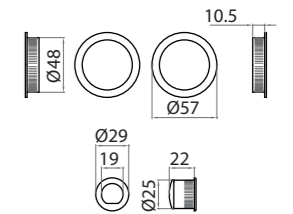
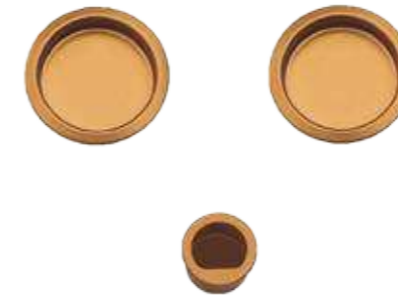

FINITURE DISPONIBILI AVAILABLE FINISHINGS:
F1, F4

	F1	F4	Conf. Pz.
KIT SCORRI TONDO CIECO KITSCORRI TONDO CIECO * <i>Square sliding door</i>	77048716001	77048716004	12
	7,92	7,92	

SCORRI KIT 4

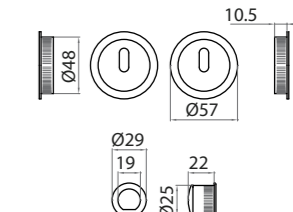
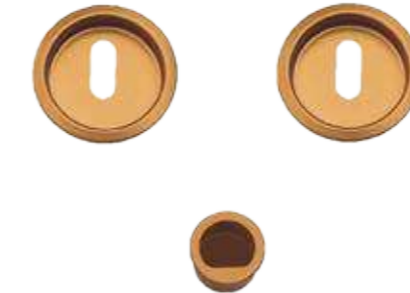

FINITURE DISPONIBILI AVAILABLE FINISHINGS:
F1, F4

	F1	F4	Conf. Pz.
KIT SCORRI TONDO PAT KITSCORRI TONDO PAT * <i>Square sliding door</i>	77048717001	77048717004	12
	7,92	7,92	

SCORRI KIT 4B

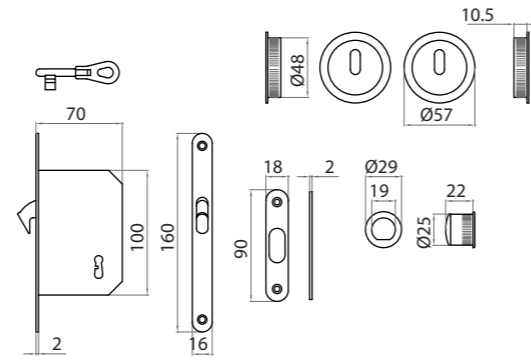
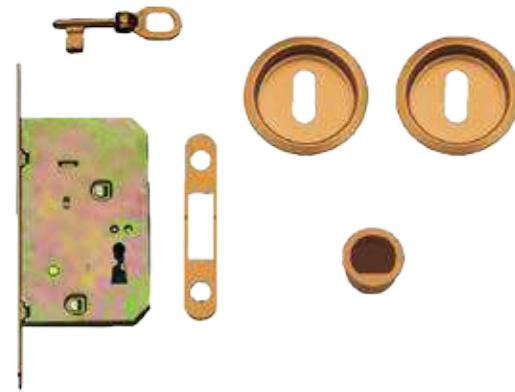

FINITURE DISPONIBILI AVAILABLE FINISHINGS:
F1, F4

KIT SCORRI TONDO PAT C/S - B
KITSCORRI TONDO BLOCC C/S *

Sliding door handle with lock

	F1	F4	Conf. Pz.
	77048717801	77048717804	1
	24,00	24,00	

TRASCINATORE

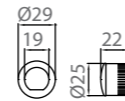

FINITURE DISPONIBILI AVAILABLE FINISHINGS:
OBR-45, OLV-M1, OCS-M18, OCL-M4

TRASCINATORE PORTE SCORR
Trascinatore per porte scorrevoli

round handle for sliding door

	OBR-M45	OLV-M1	OCS-M18	OCL-M4	Conf. Pz.
	55748710000	55748710001	55748710003	55748710007	24
	3,84	3,84	4,44	4,44	

TRASCINATORE

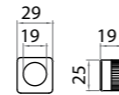

FINITURE DISPONIBILI AVAILABLE FINISHINGS:
OCL-M4, OCS-M18

TRASCINATORE PORTE SCORR
Trascinatore per porte scorrevoli

square handle for sliding door

	OLV-M1	OCS-M18	OCL-M4	Conf. Pz.
	55748710501	55748710503	55748710507	24
	3,84	4,44	4,44	

TRASCINATORE

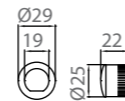

FINITURE DISPONIBILI AVAILABLE FINISHINGS:
F1, F4

TRASCINATORE PORTE SCORR
Trascinatore per porte scorrevoli

round handle for sliding door

	F1	F4	Conf. Pz.
	77048710001	77048710004	24
	3,24	3,24	

GABRY

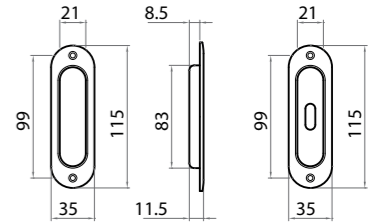

FINITURE DISPONIBILI AVAILABLE FINISHINGS:
F1, F4

INCAS S/F
GABRY INCAS.CHIUSA
sliding door handle
INCAS PAT
GABRY INCAS.PATENT
sliding door handle

	F1	F4	Conf. Pz.
	77498700001	77498700004	24
	3,48	3,48	
	77498701001	77498701004	24
	3,48	3,48	

6009

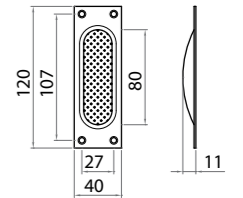

FINITURE DISPONIBILI AVAILABLE FINISHINGS:
F1, F4

INCAS S/F
6009 INCAS S/F
sliding door handle

	F1	F4	Conf. Pz.
	76009700001	76009700004	24
	1,98	1,98	

SCORRI TONDO

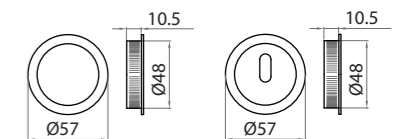

FINITURE DISPONIBILI AVAILABLE FINISHINGS:
F1, F4

SCORRI TONDA MM 48 CIECA
SCORRI TONDA MM48 CIECA *
Sliding door handle
SCORRI TONDA MM 48 PAT
SCORRI TONDA MM48 PAT *
Sliding door handle

	F1	F4	Conf. Pz.
	77048748001	77048748004	24
	2,52	2,52	
	77048746001	77048746004	24
	2,52	2,52	

2.7

MANIGLIONI PULL HANDLES

INDICE / INDEX

FRAME	428
EUCLIDE	428
YORK Z	429
SOGNO	430
GINEVRA	430
GINEVRA	431
MARZIA	431
MARZIA	432
MILENA	432
MILENA	433
AIRONE	433
COMETA	434
IMPERO	434
SPAGNA	435
ARIANNA	435
ARIANNA	436
MARY MIGNON	436
MANIGLIETTA PONTE	437
EUROPA	437

FRAME

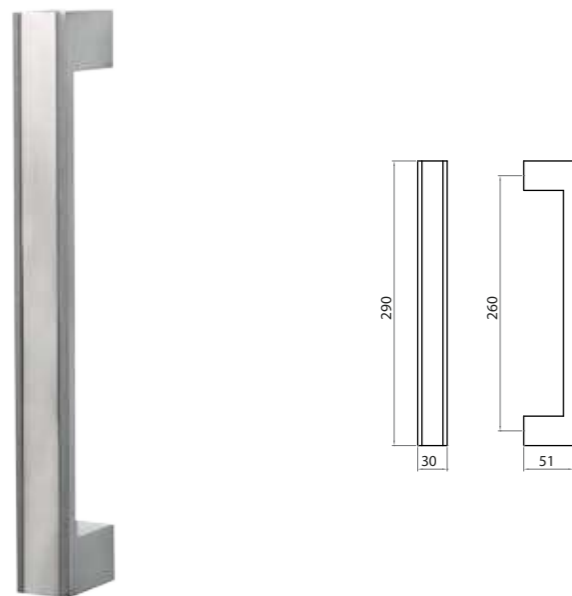

FINITURA FINISHING
F1-SAT/GCTCL

FINITURE DISPONIBILI AVAILABLE FINISHINGS:
F1-SAT, F1-SAT/GCTCL, F1-SAT/F9 SAT

EUCLIDE

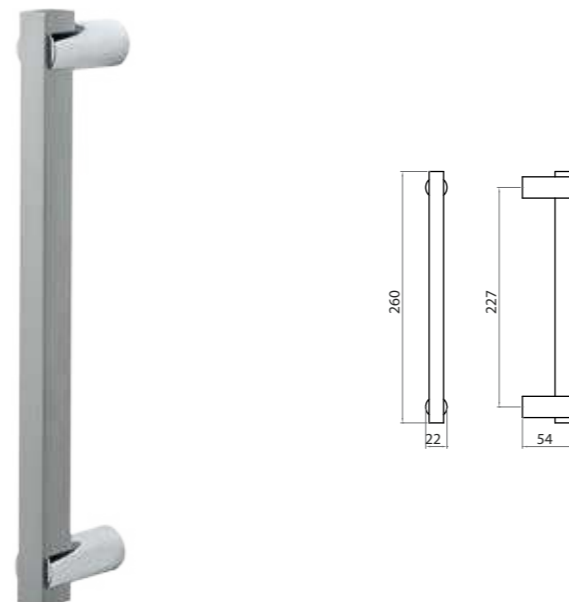

FINITURA FINISHING
OCL-M4/F1-SAT

FINITURE DISPONIBILI AVAILABLE FINISHINGS:
OCL-M4/F1-SAT

YORK-Z

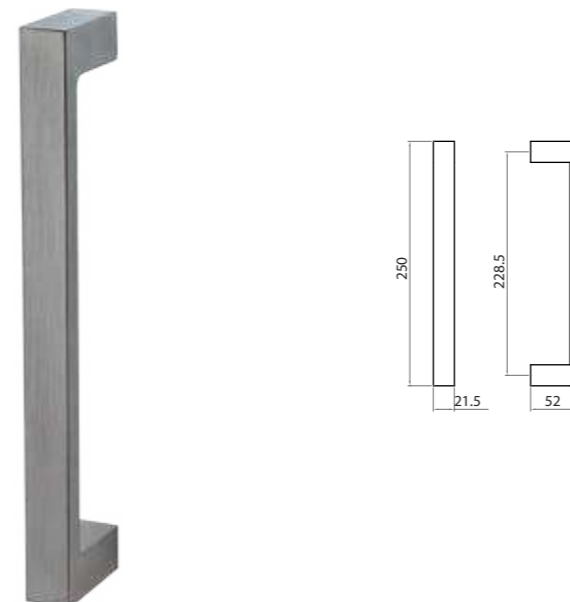

FINITURA FINISHING
ZCS

FINITURE DISPONIBILI AVAILABLE FINISHINGS:
ZCL, ZCS, ZNO

YORK-Z

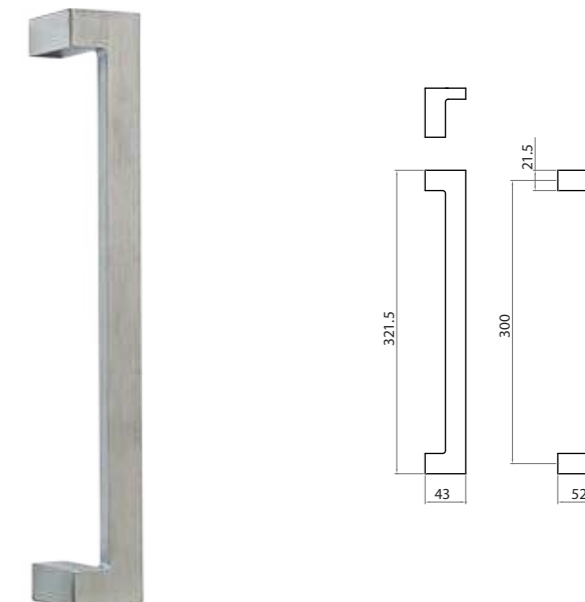

FINITURA FINISHING
ZCS

FINITURE DISPONIBILI AVAILABLE FINISHINGS:
ZCL, ZCS, ZNO

FRAME	F1-SAT	F1-SAT/GCTCL	F1-SAT/F9-SAT	Conf. Pz.
MAN DIR Maniglione diritto <i>Staight pull handle</i>	77472600233	7747260023324	7747260023334	2
	44,52	45,12	51,12	
MAN DIR VET Coppia maniglioni diritti per vetro <i>Staight pull handle for glass</i>	77472606033	7747260603324	7747260603334	1
	86,76	87,96	99,84	
MAN DIR L/A Coppia maniglioni diritti per legno/alluminio <i>Staight pull handle for alu / wood</i>	77472607033	7747260703324	7747260703334	1
	86,76	87,96	99,84	

EUCLIDE	OCL-M4/F1-SAT	Conf. Pz.
MAN DIR Maniglione diritto <i>Staight pull handle</i>	77056600254	2
	30,60	
MAN DIR VET Coppia maniglioni diritti per vetro <i>Staight pull handle for glass</i>	77056606054	1
	60,72	
MAN DIR L/A Coppia maniglioni diritti per legno/alluminio <i>Staight pull handle for alu / wood</i>	77056607054	1
	60,72	

YORK-Z	ZCL	ZCS	ZNO	Conf. Pz.
MAN DIR Maniglione diritto <i>Staight pull handle</i>	66460600207	66460600213	66460600216	2
	37,80	37,80	35,21	
MAN DIR VET Coppia maniglioni diritti per vetro <i>Staight pull handle for glass</i>	66460606007	66460606013	66460606016	1
	73,68	73,68	68,63	
MAN DIR L/A Coppia maniglioni diritti per legno/alluminio <i>Staight pull handle for alu / wood</i>	66460607007	66460607013	66460607016	1
	73,68	73,68	68,63	

YORK-Z	ZCL	ZCS	ZNO	Conf. Pz.
MAN ZAN Maniglione zancato <i>Offset pull handle</i>	66460610207	66460610213	66460610216	2
	68,04	53,40	40,45	
MAN ZAN VET Coppia maniglioni zancati per vetro <i>Pair of offset pull handle for glass</i>	66460616007	66460616013	66460616013	1
	133,32	92,52	78,74	
MAN ZAN L/A Coppia maniglioni zancati per legno/alluminio <i>Pair of pull handle for alu/wood</i>	66460617007	66460617013	66460617016	1
	133,32	92,52	78,74	

SOGNO

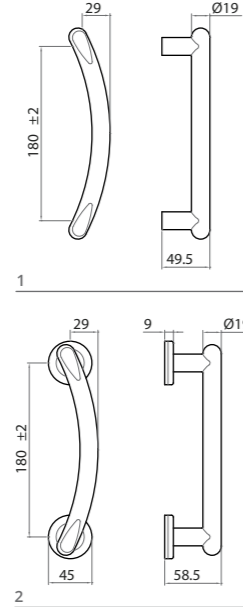

FINITURA FINISHING
ZCS

FINITURE DISPONIBILI AVAILABLE FINISHINGS:
ZCL, GCTOL, ZCS, ZNO, ZNS, G-PLUS M36

GINEVRA

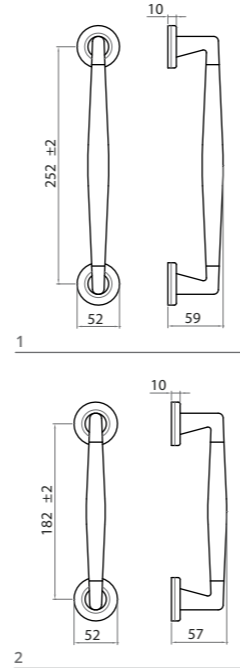

FINITURA FINISHING
INOX

FINITURE DISPONIBILI AVAILABLE FINISHINGS:
INOX, INOX/G-PLUS

GINEVRA

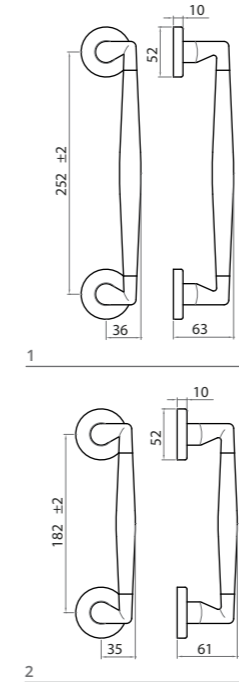

FINITURA FINISHING
INOX

FINITURE DISPONIBILI AVAILABLE FINISHINGS:
INOX, INOX/G-PLUS

MARZIA

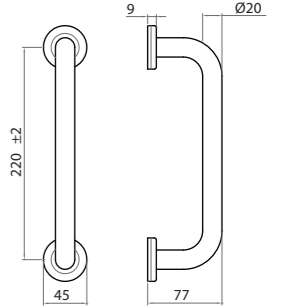

FINITURA FINISHING
OLV-M1

FINITURE DISPONIBILI AVAILABLE FINISHINGS:
OLV-M1, OCS-M18, OGV-M27, OCL-M4, OS-M2, G-PLUS M36

SOGNO	ZCL	GCTOL	ZCS	ZNO	ZNS	G-PLUS-M36	Conf. Pz.
MAN ZAN S/R Maniglione zancato senza rosetta <i>offset pull handle without rose</i>	66096610107	66096610112	66096610113	66096610116	66096610127	66096610150	2
	26,04	26,04	26,04	26,04	28,56	63,00	
MAN ZAN VET S/R Coppia maniglioni zancati per vetro senza rosetta <i>Staight pull handle for glass without roses</i>	66096616107	66096616112	66096616113	66096616116	66096616127	66096616150	1
	52,08	52,08	52,08	52,08	57,12	126,00	
MAN ZAN L/A S/R Coppia maniglioni zancati per legno/alluminio senza rosetta <i>Staight pull handle for alu/wood without roses</i>	66096617107	66096617112	66096617113	66096617116	66096617127	66096617150	1
	52,08	52,08	52,08	52,08	57,12	126,00	
MAN ZAN R Maniglione zancato su rosetta <i>offset pull handle on rose</i>	66096612007	66096612012	66096612013	66096612016	66096612027	66096612050	2
	53,28	42,24	55,44	42,24	56,40	83,40	

GINEVRA	INOX/G-PLUS-M	Conf. Pz.
MAN DIR R MM 252 Maniglione diritto su rosetta mm.252 <i>Straight pull handle on rose mm. 252</i>	55846602056	1
	94,80	
MAN DIR R MM 182 Maniglione diritto su rosetta mm.182 <i>Straight pull handle on rose mm. 182</i>	55846604056	1
	84,48	

GINEVRA	INOX/G-PLUS-M	Conf. Pz.
MAN ZAN R MM 252 Maniglione zancato su rosetta mm.252 <i>offset pull handle on rose mm. 252</i>	55846612056	1
	94,80	
MAN ZAN R MM 182 Maniglione zancato su rosetta mm.182 <i>offset pull handle on rose mm. 182</i>	55846614056	1
	84,48	

MARZIA	OLV-M1	OCS-M18	OGV-M27	OCL-M4	OS-M2	G-PLUS-M36	Conf. Pz.
MAN DIR R Maniglione diritto su rosetta <i>straight pull handle on rose</i>	55424602001	55424602003	55424602004	55424602007	55424602008	55424602050	2
	73,80	83,64	73,80	83,64	73,80	151,68	
MAN DIR VET Coppia maniglioni diritti per vetro <i>Staight pull handle for glass</i>	55424606001	55424606003	55424606004	55424606007	55424606008	55424606050	1
	147,60	167,28	147,60	167,28	147,60	303,36	
MAN DIR L/A Coppia maniglioni diritti per legno/alluminio <i>Staight pull handle for alu / wood</i>	55424607001	55424607003	55424607004	55424607007	55424607008	55424607050	1
	147,60	167,28	147,60	167,28	147,60	303,36	

MARZIA



FINITURA FINISHING
OLV-M1

FINITURE DISPONIBILI AVAILABLE FINISHINGS:
OLV-M1, OCS-M18, OGV-M27, OCL-M4, OS-M2, G-PLUS M36

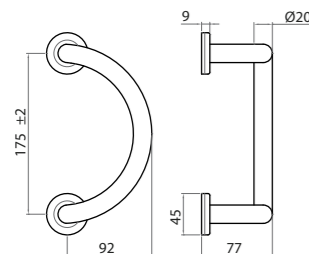

MILENA



FINITURA FINISHING
OLV-M1

FINITURE DISPONIBILI AVAILABLE FINISHINGS:
OLV-M1, OCS-M18, OGV-M27, OCL-M4, OS-M2, G-PLUS M36

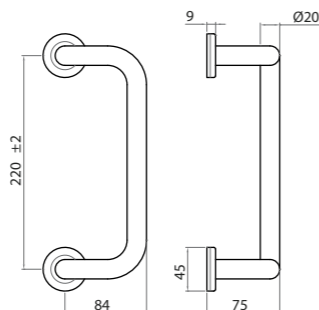

MILENA



FINITURA FINISHING
OLV-M1

FINITURE DISPONIBILI AVAILABLE FINISHINGS:
OLV-M1, OCS-M18, OGV-M27, OCL-M4, OS-M2, G-PLUS M36

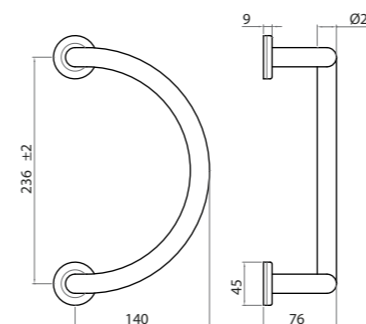

AIRONE



FINITURA FINISHING
OLV-M1

FINITURE DISPONIBILI AVAILABLE FINISHINGS:
OLV-M1, OCS-M18, OCL-M4, ONS-M9, G-PLUS M36

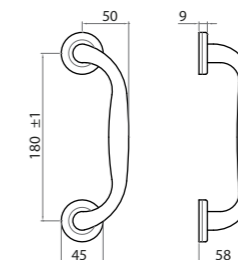

MARZIA	OLV-M1	OCS-M18	OGV-M27	OCL-M4	OS-M2	G-PLUS-M36	Conf. Pz.
MAN TON R Maniglione tondo su rosetta <i>Round pull handle on rose</i>	55424652001	55424652003	55424652004	55424652007	55424652008	55424652050	2
	73,80	83,64	73,80	83,64	73,80	151,68	
MAN TON VET Coppia maniglioni tondi per vetro <i>Pair of straight pull handle for glass</i>	55424656001	55424656003	55424656004	55424656007	55424656008	55424656050	1
	147,60	167,28	147,60	167,28	147,60	303,36	
MAN TON L/A Coppia maniglioni tondi per legno/alluminio <i>Pair of straight pull handle for alu/wood</i>	55424657001	55424657003	55424657004	55424657007	55424657008	55424657050	1
	147,60	167,28	147,60	167,28	147,60	303,36	

MILENA	OLV-M1	OCS-M18	OGV-M27	OCL-M4	OS-M2	G-PLUS-M36	Conf. Pz.
MAN ZANDR R Maniglione zancato dritto <i>Straight pull handle</i>	55744612001	55744612003	55744612004	55744612007	55744612008	55744612050	1
	91,80	106,56	91,80	106,56	91,80	164,04	
MAN ZANDR VET Coppia maniglioni zancati dritti per vetro <i>Pair of pull handle for glass</i>	55744616001	55744616003	55744616004	55744616007	55744616008	55744616050	1
	183,72	213,24	183,72	213,24	183,72	327,96	
MAN ZANDR L/A Coppia maniglioni zancati dritti per legno/alluminio <i>Pair of pull handle for alu/wood</i>	55744617001	55744617003	55744617004	55744617007	55744617008	55744617050	1
	183,72	213,24	183,72	213,24	183,72	327,96	

MILENA	OLV-M1	OCS-M18	OGV-M27	OCL-M4	OS-M2	G-PLUS-M36	Conf. Pz.
MAN ZANTO R Maniglione zancato tondo su rosetta <i>round offset pull handle on rose</i>	55744662001	55744662003	55744662004	55744662007	55744662008	55744662050	1
	91,80	106,56	91,80	106,56	91,80	164,04	
MAN ZANTO VET Coppia maniglioni zancati tondi per vetro <i>Pair of round pull handles for glass door</i>	55744666001	55744666003	55744666004	55744666007	55744666008	55744666050	1
	183,72	213,24	183,72	213,24	183,72	327,96	
MAN ZANTO L/A Coppia maniglioni zancati tondi per legno/alluminio <i>Pair of round pull handles</i>	55744667001	55744667003	55744667004	55744667007	55744667008	55744667050	1
	183,72	213,24	183,72	213,24	183,72	327,96	

AIRONE	OLV-M1	OCS-M18	OCL-M4	ONS-M9	G-PLUS-M36	Conf. Pz.
MAN ZAN R Maniglione zancato su rosetta <i>offset pull handle on rose</i>	55040612001	55040612003	55040612007	55040612027	55040612050	2
	42,60	47,52	47,52	50,88	82,08	

COMETA

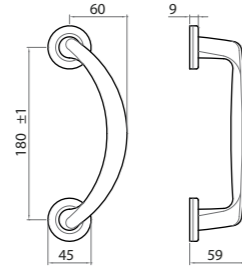

FINITURA FINISHING
OLV-M1

FINITURE DISPONIBILI AVAILABLE FINISHINGS:
OLV-M1, OCS-M18, OCL-M4, ONS-M9, G-PLUS M36

IMPERO

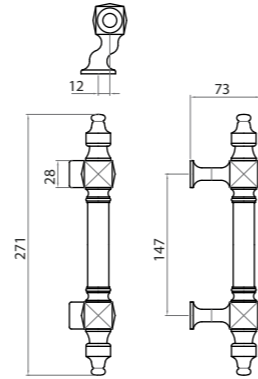

FINITURA FINISHING
OLV-M1

FINITURE DISPONIBILI AVAILABLE FINISHINGS:
OLV-M1, OGV-M27, OF-M3, OLD-MV3, G-PLUS M36

SPAGNA

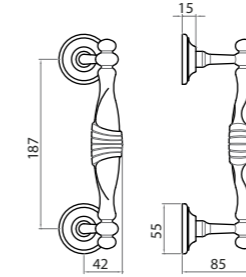

FINITURA FINISHING
OLV-M1

FINITURE DISPONIBILI AVAILABLE FINISHINGS:
OLV-M1, OGV-M27, G-PLUS M36

ARIANNA

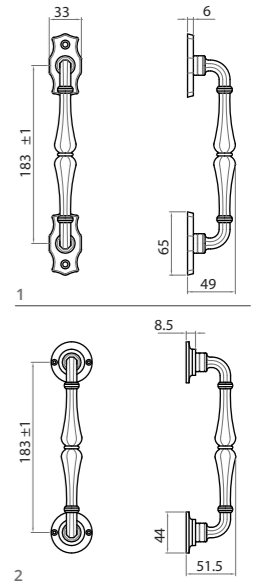

FINITURA FINISHING
OLV-M1 OFA-M69

FINITURE DISPONIBILI AVAILABLE FINISHINGS:
OLV-M1, OGV-M27, OF-M3, OLD-MV3, OFA-M69

COMETA	OLV-M1	OCS-M18	OCL-M4	ONS-M9	G-PLUS-M36	Conf. Pz.
MAN ZAN R Maniglione zancato su rosetta <i>offset pull handle on rose</i>	55034612001	55034612003	55034612007	55034612027	55034612050	2
	42,60	47,52	47,52	50,88	82,08	
IMPERO	OLV-M1	OGV-M27	OF-M3	OLD-MV3	G-PLUS-M36	Conf. Pz.
MAN ZANC Maniglione zancato <i>Offset pull handle</i>	55418612001	55418612004	55418612006	55418612028	55418612050	2
	75,48	75,48	75,48	75,48	108,00	

SPAGNA	OLV-M1	OGV-M27	G-PLUS-M36	Conf. Pz.		
MAN ZAN R Maniglione zancato su rosetta <i>offset pull handle on rose</i>	55096612001	55096612004	55096612050	2		
	171,96	171,96	251,64			
ARIANNA	OLV-M1	OGV-M27	OF-M3	OLD-MV3	OFA-M69	Conf. Pz.
MAN DIR P Maniglione diritto su placca <i>Straight pull handle on plate</i>	55640601001	55640601004	55640601006	55640601028	55640601029	2
	46,32	46,32	46,32	46,32	60,24	
MAN DIR R Maniglione diritto su rosetta <i>straight pull handle on rose</i>	55640602001	55640602004	55640602006	55640602028	55640602029	2
	46,32	46,32	46,32	46,32	60,24	
MAN DIR RTVV Maniglione diritto su rosetta tonda viti in vista <i>Pull handle on rose visible screws</i>	55640602301	55640602304	55640602306	55640602328	55640602329	2
	46,32	46,32	46,32	46,32	60,24	

ARIANNA



FINITURA FINISHING
OLV-M1 OFA-M69

FINITURE DISPONIBILI AVAILABLE FINISHINGS:
OLV-M1, OGV-M27, OF-M3, OLD-MV3, OFA-M69

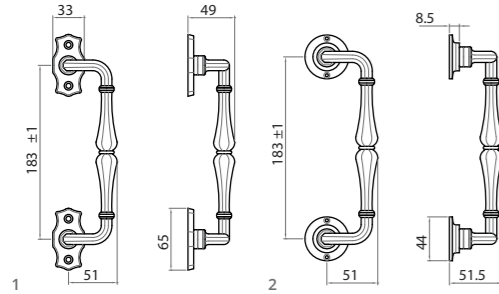

MANIGLIETTA PONTE



FINITURA FINISHING
OLV-M1

FINITURE DISPONIBILI AVAILABLE FINISHINGS:
OLV-M1, OGV-M27

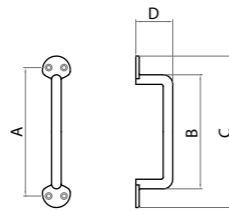

INTERASSE	A	B	C	C
mm100	100	84	123	35
mm120	120	104	143	35
mm140	134	119	158	35
mm160	160	140	188	40

EUROPA



FINITURA FINISHING
F1

FINITURE DISPONIBILI AVAILABLE FINISHINGS:
F1, F4

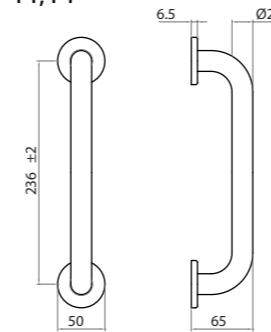

ARIANNA	OLV-M1	OGV-M27	OF-M3	OLD-MV3	OFA-M69	Conf. Pz.
MAN ZAN P Maniglione zancato su placca <i>offset pull handle on plate</i>	55640611001	55640611004	55640611006	55640611028	55640611029	2
	48,36	48,36	48,36	48,36	62,28	
MAN ZAN R Maniglione zancato su rosetta <i>offset pull handle on rose</i>	55640612001	55640612004	55640612006	55640612028	55640612029	2
	48,36	48,36	48,36	48,36	62,28	
MAN ZAN RTVV Maniglione zancato su rosetta tonda viti in vista <i>offset pull handle on rose</i>	55640612301	55640612304	55640612306	55640612328	55640612329	2
	48,36	48,36	48,36	48,36	62,28	

MANIGLIETTA PONTE	OLV-M1	OGV-M27	Conf. Pz.
MAN PONTE MM 100 Maniglietta a ponte mm 100 <i>Carrying handle</i>	49236100001	49236100004	24
	9,48	9,48	
MAN PONTE MM 120 Maniglietta a ponte mm 120 <i>Carrying handle 120</i>	49236120001	49236120004	24
	10,32	10,32	
MAN PONTE MM 140 Maniglietta a ponte mm 140 <i>Carrying handle 140</i>	49236140001	49236140004	24
	11,04	11,04	
MAN PONTE MM 160 Maniglietta a ponte mm 160 <i>Carrying handle 160</i>	49236160001	49236160004	24
	11,88	11,88	

EUROPA	F1	F4	Conf. Pz.
MAN DIR R Maniglione diritto su rosetta <i>straight pull handle on rose</i>	77446602001	77446602004	2
	31,80	31,80	

2.8

MANIGLIONI ALZANTI SLIDING DORS PULL HANDLES

INDICE / INDEX

YORK Z	442
EUCLIDE	443
SHARK	444
7900	445
MILENA	446
GM	447
EUROPA	448
ITACA	449

YORK-Z

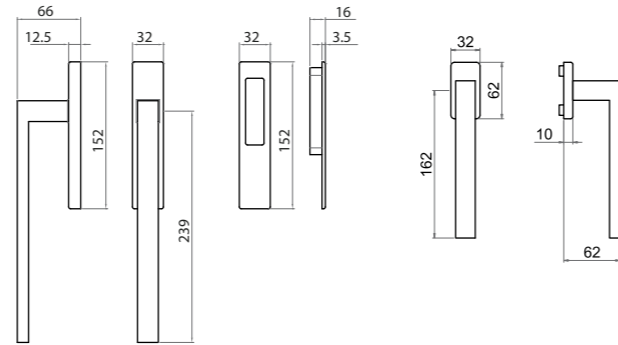

FINITURA FINISHING
ZCS

FINITURE DISPONIBILI AVAILABLE FINISHINGS:
ZCL, ZCS

EUCLIDE

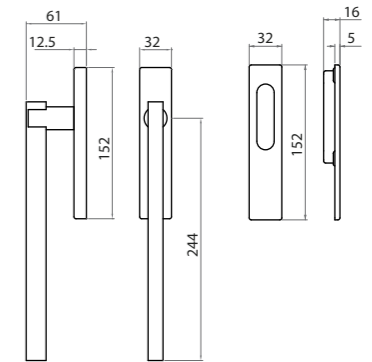

FINITURA FINISHING
OCL-M4/F1-SAT

FINITURE DISPONIBILI AVAILABLE FINISHINGS:
OCL-M4/F1-SAT

	ZCL	ZCS	ZNO	Conf. Pz.
SCATTO MAN PC CONCH. Maniglione a scatto placca chiusa con conchiglia <i>Pull handle for sliding door - closed plate</i>	66460601007	66460601013	66460601016	1
	73,68	73,68	69,40	
SCATTO MAN PC PY Maniglione a scatto placca yale <i>Pull handle for sliding door w/cyl. Hole</i>	66460601507	66460601513	66460601516	1
	59,28	59,28	49,18	
SCATTO MANCP Q 10 PC Coppia maniglioni a scatto Q10 placca chiusa <i>Pair pull handle with 10mm spindle + blind plate</i>	66460620007	66460620013	66460620016	1
	115,32	115,32	96,36	
SCATTO MANCP Q 10 PY Coppia maniglioni a scatto Q10 placca yale <i>Pair pull handle with 10mm spindle + cyl. plate</i>	66460620507	66460620513	66460620516	1
	115,32	115,32	94,96	
CONCH MAN SCATTO Conchiglia per maniglione a scatto <i>handle for sliding door</i>	66460680907	66460680913	66460680916	4
	11,40	11,40	7,61	
COMPLANARE DKX40 C/BUS Maniglione dk per complanare <i>Pull handle for sliding door - closed plate</i>	66460603107	66460603113	66460603116	1
	61,28	61,28	56,88	

	OCL-M4/F1-SA	Conf. Pz.
SCATTO MAN PC CONCH. Maniglione a scatto placca chiusa con conchiglia <i>Pull handle for sliding door - closed plate</i>	77056601054	1
	65,28	
SCATTO MAN PC PY Maniglione a scatto placca yale <i>Pull handle for sliding door w/cyl. Hole</i>	77056601554	1
	58,20	
SCATTO MANCP Q 10 PC Coppia maniglioni a scatto Q10 placca chiusa <i>Pair pull handle with 10mm spindle + blind plate</i>	77056620054	1
	116,40	
SCATTO MANCP Q 10 PY Coppia maniglioni a scatto Q10 placca yale <i>Pair pull handle with 10mm spindle + cyl. plate</i>	77056620554	1
	116,40	
CONCH MAN SCATTO Conchiglia per maniglione a scatto <i>handle for sliding door</i>	77056680954	4
	8,04	

SHARK

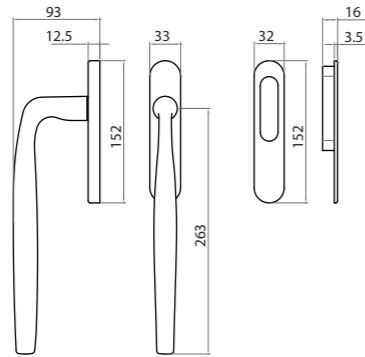

FINITURA FINISHING
OCS-M18

FINITURE DISPONIBILI AVAILABLE FINISHINGS:
OLV-M1, OCS-M18, OCL-M4

	OLV-M1	OCS-M18	OCL-M4	Conf. Pz.
SCATTO MAN PC CONCH. Maniglione a scatto placca chiusa con conchiglia <i>Pull handle for sliding door - closed plate</i>	55480601001	55480601003	55480601007	1
	117,84	123,48	123,48	
SCATTO MAN PC PY Maniglione a scatto placca yale <i>Pull handle for sliding door w/cyl. Hole</i>	55480601501	55480601503	55480601507	1
	106,44	111,24	111,24	
SCATTO MANCP Q 10 PC Coppia maniglioni a scatto Q10 placca chiusa <i>Pair pull handle with 10mm spindle + blind plate</i>	55480620001	55480620003	55480620007	1
	201,60	212,04	212,04	
SCATTO MANCP Q 10 PY Coppia maniglioni a scatto Q10 placca yale <i>Pair pull handle with 10mm spindle + cyl. plate</i>	55480620501	55480620503	55480620507	1
	201,60	212,04	212,04	
SCATTO MI MAN ROS OV G/FERRO Maniglione a scatto mignon rosetta ovale <i>Pull handle for sliding door - oval rose</i>	55480605201	55480605203	55480605207	1
	81,24	85,68	85,68	

7900

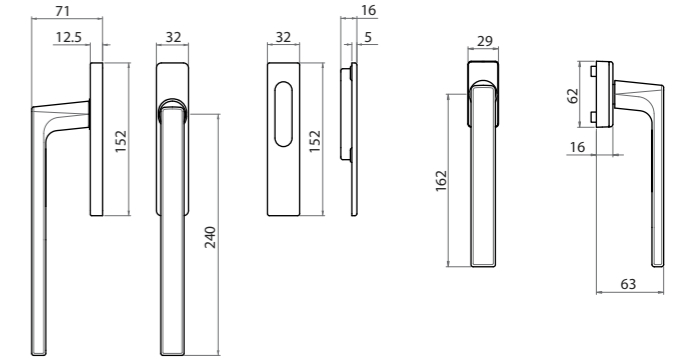

FINITURA FINISHING
F1

FINITURE DISPONIBILI AVAILABLE FINISHINGS:
F1, F3, F4, RAL9010, F9, GCTOL, ANO, F1-SAT

	F1	F3	F4	RAL9010	F9	Conf. Pz.
SCATTO MAN PC CONCH. Maniglione a scatto placca chiusa con conchiglia <i>Pull handle for sliding door - closed plate</i>	77900601001	77900601003	77900601004	77900601007	77900601009	1
	36,00	36,00	36,00	38,17	41,40	
SCATTO MAN PC PY Maniglione a scatto placca yale <i>Pull handle for sliding door w/cyl. Hole</i>	77900601501	77900601503	77900601504	77900601507	77900601509	1
	31,90	31,90	31,90	32,84	36,68	
SCATTO MANCP Q 10 PC Coppia maniglioni a scatto Q10 placca chiusa <i>Pair pull handle with 10mm spindle + blind plate</i>	77900620001	77900620003	77900620004	77900620007	77900620009	1
	61,50	61,50	61,50	65,20	70,72	
SCATTO MANCP Q 10 PY Coppia maniglioni a scatto Q10 placca yale <i>Pair pull handle with 10mm spindle + cyl. Plate</i>	77900620501	77900620503	77900620504	77900620507	77900620509	1
	61,50	61,50	61,50	65,20	70,72	
COMPLANARE DKX40 C/BUS Maniglione dk per complanare <i>Pull handle for sliding door - closed plate</i>	77900554201	77900554203	77900554204	77900554207	77900554209	1
	8,00	8,00	8,00	8,71	9,22	
			GCTOL	ANO	F1-SAT	Conf. Pz.
SCATTO MAN PC CONCH. Maniglione a scatto placca chiusa con conchiglia <i>Pull handle for sliding door - closed plate</i>			77900601012	77900601016	77900601033	1
			50,30	38,17	41,76	
SCATTO MAN PC PY Maniglione a scatto placca yale <i>Pull handle for sliding door w/cyl. Hole</i>			77900601512	77900601516	77900601533	1
			44,57	32,84	37,00	
SCATTO MANCP Q 10 PC Coppia maniglioni a scatto Q10 placca chiusa <i>Pair pull handle with 10mm spindle + blind plate</i>			77900620012	77900620016	77900620033	1
			85,92	65,20	71,34	
SCATTO MANCP Q 10 PY Coppia maniglioni a scatto Q10 placca yale <i>Pair pull handle with 10mm spindle + cyl. Plate</i>			77900620512	77900620516	77900620533	1
			85,92	65,20	71,34	
COMPLANARE DKX40 C/BUS Maniglione dk per complanare <i>Pull handle for sliding door - closed plate</i>			77900554212	77900554216	77900554233	1
			12,47	8,71	10,84	

MILENA

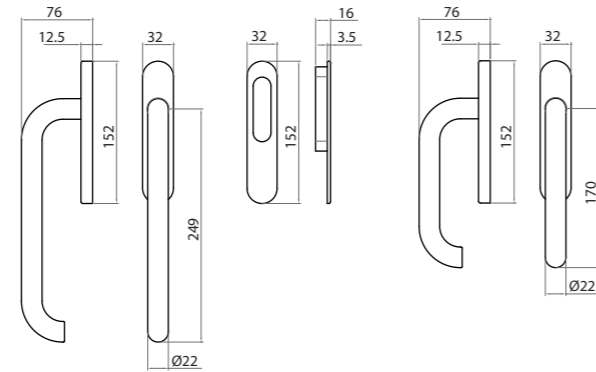

FINITURA FINISHING
OLV-M1

FINITURE DISPONIBILI AVAILABLE FINISHINGS:
OLV-M1, OCS-M18, OGV-M27, OCL-M4, OS-M2, G-PLUS M36

	OLV-M1	OCS-M18	OGV-M27	OCL-M4	OS-M2	G-PLUS-M36	Conf. Pz.
SCATTO MAN PC CONCH.	55980601001	55980601003	55980601004	55980601007	55980601008	55980601050	
Maniglione a scatto placca chiusa con conchiglia	109,08	110,64	109,08	110,64	109,08	172,68	1
<i>Pull handle for sliding door - closed plate</i>							
SCATTO MAN PC PY	55980601501	55980601503	55980601504	55980601507	55980601508	55980601550	
Maniglione a scatto placca yale	99,36	101,16	99,36	101,16	99,36	147,12	1
<i>Pull handle for sliding door w/cyl. Hole</i>							
SCATTO MANCP Q 10 PC	55980620001	55980620003	55980620004	55980620007	55980620008	55980620050	
Coppia maniglioni a scatto Q10 placca chiusa	195,60	199,08	195,60	199,08	195,60	294,60	1
<i>Pair pull handle with 10mm spindle + blind plate</i>							
SCATTO MANCP Q 10 PY	55980620501	55980620503	55980620504	55980620507	55980620508	55980620550	
Coppia maniglioni a scatto Q10 placca yale	195,60	199,08	195,60	199,08	195,60	294,60	1
<i>Pair pull handle with 10mm spindle + cyl. plate</i>							
SCATTO MI MAN PC CONCH.	55980605001	55980605003	55980605004	55980605007	55980605008	55980605050	
Maniglione a scatto mignon placca chiusa con conchiglia	114,72	116,16	114,72	116,16	114,72	181,60	2
<i>Pull handle for sliding doors with sliding handle</i>							
SCATTO MI MAN PC PY	55980605501	55980605503	55980605504	55980605507	55980605508	55980605550	
Maniglione a scatto mignon placca yale	104,64	106,32	104,64	106,32	104,64	178,76	2
<i>Pull handle for sliding door oval rose</i>							
CONCH MAN SCATTO	55980680901	55980680903	55980680904	55980680907	55980680908	55980680950	
Conchiglia per maniglione a scatto	11,16	12,84	11,16	12,84	11,16	25,32	4
<i>handle for sliding door</i>							

GM

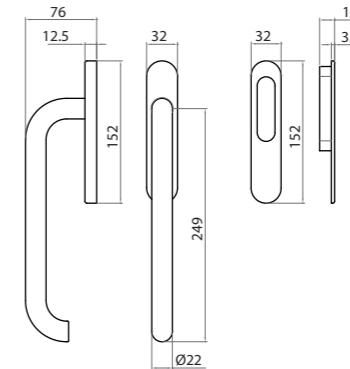

FINITURA FINISHING
OLV-M1

FINITURE DISPONIBILI AVAILABLE FINISHINGS:
OLV-M1, OCS-M18, OGV-M27, OCL-M4, OS-M2, OBO-M45

	OLV-M1	OCS-M18	OGV-M27	OCL-M4	OS-M2	OBO	Conf. Pz.
SCATTO MAN PC CONCH.	5GM96601001	5GM96601003	5GM96601004	5GM96601007	5GM96601008	5GM96601010	
Maniglione a scatto placca chiusa con conchiglia	65,64	85,32	72,24	85,32	72,24	72,24	1
<i>Pull handle for sliding door - closed plate</i>							
SCATTO MAN PC PY	5GM96601501	5GM96601503	5GM96601504	5GM96601507	5GM96601508	5GM96601510	
Maniglione a scatto placca yale	60,00	78,00	66,12	78,00	66,12	66,12	1
<i>Pull handle for sliding door w/cyl. Hole</i>							
SCATTO MANCP Q 10 PC	5GM96620001	5GM96620003	5GM96620004	5GM96620007	5GM96620008	5GM96620010	
Coppia maniglioni a scatto Q10 placca chiusa	131,16	170,52	144,36	170,52	144,36	144,36	1
<i>Pair pull handle with 10mm spindle + blind plate</i>							
SCATTO MANCP Q 10 PY	5GM96620501	5GM96620503	5GM96620504	5GM96620507	5GM96620508	5GM96620510	
Coppia maniglioni a scatto Q10 placca yale	131,16	170,52	144,36	170,52	144,36	144,36	1
<i>Pair pull handle with 10mm spindle + cyl. plate</i>							

EUROPA

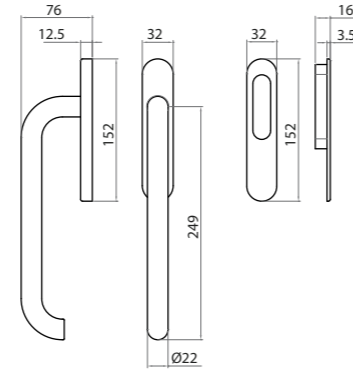

FINITURA FINISHING
GCTOL F1

FINITURE DISPONIBILI AVAILABLE FINISHINGS:
F1, F4, GCTOL, F1-SAT

	F1	F4	GCTOL	F1-SAT	Conf. Pz.
SCATTO MAN PC CONCH. Maniglione a scatto placca chiusa con conchiglia <i>Pull handle for sliding door - closed plate</i>	77980601001	77980601004	77980601012	77980601033	1
	55,32	55,32	70,56	70,56	
SCATTO MAN PC PY Maniglione a scatto placca yale <i>Pull handle for sliding door w/cyl. Hole</i>	77980601501	77980601504	77980601512	77980601533	1
	48,84	48,84	62,28	62,28	
SCATTO MANCP Q 10 PC Coppia maniglioni a scatto Q10 placca chiusa <i>Pair pull handle with 10mm spindle + blind plate</i>	77980620001	77980620004	77980620012	77980620033	1
	97,56	97,56	124,44	124,44	
SCATTO MANCP Q 10 PY Coppia maniglioni a scatto Q10 placca yale <i>Pair pull handle with 10mm spindle + cyl. plate</i>	77980620501	77980620504	77980620512	77980620533	1
	97,56	97,56	124,44	124,44	
CONCH MAN SCATTO Conchiglia per maniglione a scatto <i>handle for sliding door</i>	77980680901	77980680904	77980680912	77980680933	12
	7,44	7,44	8,04	8,04	

ITACA

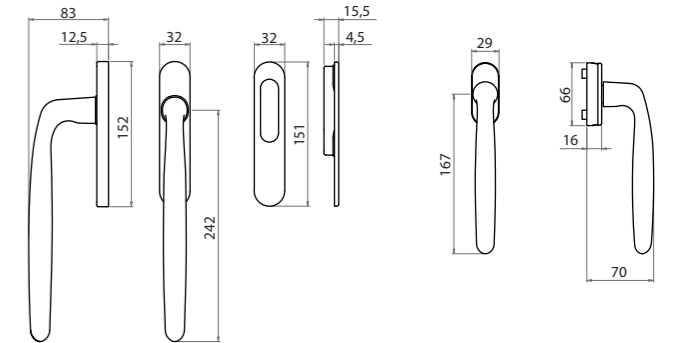

FINITURA FINISHING
F1

FINITURE DISPONIBILI AVAILABLE FINISHINGS:
F1, F3, F4, RAL9010, F9, GCTOL, ANO, F1-SAT

	F1	F3	F4	RAL9010	F9	Conf. Pz.
SCATTO MAN PC CONCH. Maniglione a scatto placca chiusa con conchiglia <i>Pull handle for sliding door - closed plate</i>	72005601001	72005601003	72005601004	72005601007	72005601009	1
	38,70	38,70	38,70	39,89	44,50	
SCATTO MAN PC PY Maniglione a scatto placca yale <i>Pull handle for sliding door w/cyl. Hole</i>	72005601501	72005601503	72005601504	72005601507	72005601509	1
	32,92	32,92	32,92	34,11	37,85	
SCATTO MANCP Q 10 PC Coppia maniglioni a scatto Q10 placca chiusa <i>Pair pull handle with 10mm spindle + blind plate</i>	72005620001	72005620003	72005620004	72005620007	72005620009	1
	62,03	62,03	62,03	63,59	71,33	
SCATTO MANCP Q 10 PY Coppia maniglioni a scatto Q10 placca yale <i>Pair pull handle with 10mm spindle + cyl. Plate</i>	72005620501	72005620503	72005620504	72005620507	72005620509	1
	63,63	63,63	63,63	65,23	73,17	
COMPLANARE DKX40 C/BUS Maniglione dk per complanare <i>Pull handle for sliding door - closed plate</i>	72005552201	72005552203	72005552204	72005552207	72005552209	1
	7,83	7,83	7,83	8,16	9,00	
			GCTOL	ANO	F1-SAT	Conf. Pz.
SCATTO MAN PC CONCH. Maniglione a scatto placca chiusa con conchiglia <i>Pull handle for sliding door - closed plate</i>			72005601012	72005601016	72005601033	1
			47,48	39,89	43,91	
SCATTO MAN PC PY Maniglione a scatto placca yale <i>Pull handle for sliding door w/cyl. Hole</i>			72005601512	72005601516	72005601533	1
			38,70	34,11	37,15	
SCATTO MANCP Q 10 PC Coppia maniglioni a scatto Q10 placca chiusa <i>Pair pull handle with 10mm spindle + blind plate</i>			72005620012	72005620016	72005620033	1
			72,86	63,59	68,68	
SCATTO MANCP Q 10 PY Coppia maniglioni a scatto Q10 placca yale <i>Pair pull handle with 10mm spindle + cyl. Plate</i>			72005620512	72005620516	72005620533	1
			74,46	65,23	70,32	
COMPLANARE DKX40 C/BUS Maniglione dk per complanare <i>Pull handle for sliding door - closed plate</i>			72005552212	72005552216	72005552233	1
			11,60	8,16	10,05	

2.9

**COORDINATI E COMPLEMENTI D'ARREDO
ARTICOLI VARI
ACCESSORIES AND FURNITURE FITTINGS
MISCELLANEOUS ITEMS**

INDICE / INDEX

COPRIAVVOLGIBILI	456
GANCI BAGNO	462
PIEDINI	462
POMELLI FERMAPORTA	457
POMOLI PER MOBILI	458
RULTAP	457
SUPPORTI CORRIMANO	461

CRICCHETTI	454
GANCI RIGIDI	454
NOTTOLINI	455
NOTTOLINI A SCATTO	456
PINZE	455

GANCI RIGIDI



	A
mm 80	80
mm100	100
mm120	120
mm140	140

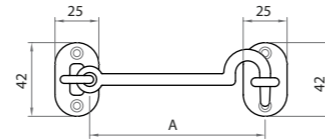

FINITURE DISPONIBILI AVAILABLE FINISHINGS:
OBR-M45, OLV-M1, OC-M4

	OBR-M45	OLV-M1	OCL-M4	Conf. Pz.
GANCIO MM80 RIG Gancio rigido mm 80 <i>Hook mm 80</i>	49208080000	49208080001	49208080003	24
GANCIO MM100 RIG Gancio rigido mm 100 <i>Hook mm 100</i>	49208100000	49208100001	49208100003	24
GANCIO MM120 RIG Gancio rigido mm 120 <i>Hook mm 120</i>	49208120000	49208120001	49208120003	24
GANCIO MM140 RIG Gancio rigido mm 140 <i>Hook mm 140</i>	49208140000	49208140001	49208140003	24

CRICCHETTI

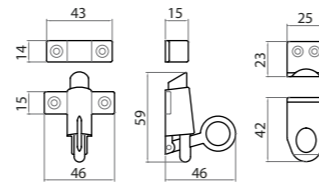

FINITURE DISPONIBILI AVAILABLE FINISHINGS:
OBR-M45, OL-M23

	OBR-M45	OL	Conf. Pz.
CRICCHETT INC NORM CRICCHETT INC NORM <i>Special window hook</i>	49204100000	49204100001	25
CRICCHETT INC STAFFA CRICCHETT INC STAFFA <i>Special window hook</i>	49204200000	49204200001	25

PINZE FERMAPORTE

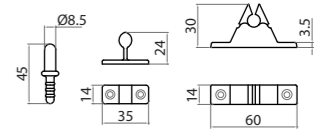
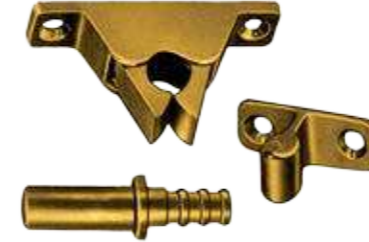

FINITURE DISPONIBILI AVAILABLE FINISHINGS:
OBR-M45, OL-M23

	OBR-M45	OL	Conf. Pz.
PINZA F/PORT PINZA F/POR <i>door stop pliers</i>	49206000000	49206000001	50
PRESA PINZA LEGNO PRESA PINZA LEGNO <i>fitting for door stop plier</i>	49206500000	49206500001	50
PRESA PINZA TERRA PRESA PINZA TERRA <i>fitting for door stop plier</i>	49206520000	49206520001	50

NOTTOLINI

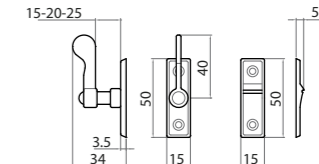

FINITURE DISPONIBILI AVAILABLE FINISHINGS:
OBR-M45, OL-M23

	OBR-M45	OL	Conf. Pz.
NOTTOLINO MM 15 NOTTOLINO MM15 <i>wc knob mm 15</i>	49210015000	49210015001	50
NOTTOLINO MM 20 NOTTOLINO MM20 <i>wc knob mm 20</i>	49210020000	49210020001	50
NOTTOLINO MM 25 NOTTOLINO MM25 <i>wc knob mm 25</i>	49210025000	49210025001	50
NOTTOLINO SCATT S/I NOTTOLINO SCATT S/I <i>special wc knob</i>	49210100500	49210100501	50

NOTTOLINI A SCATTO

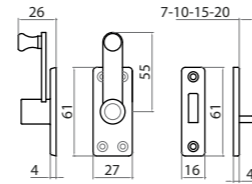

FINITURE DISPONIBILI AVAILABLE FINISHINGS:
OBR-M45, OL-M23

	OBR-M45	OLV-M1	Conf. Pz.
INCONTRO NOTT SCATT 7 INCONTRO NOTT SCATT 7 <i>Hook</i>	49210107100	49210107101	50
	2,64	2,64	
INCONTRO NOTT SCATT 10 INCONTRO NOTT SCATT 10 <i>Hook</i>	49210110100	49210110101	50
	2,64	2,64	
INCONTRO NOTT SCATT 15 INCONTRO NOTT SCATT 15 <i>Hook</i>	49210115100	49210115101	50
	2,64	2,64	
INCONTRO NOTT SCATT 20 INCONTRO NOTT SCATT 20 <i>Hook</i>	49210120100	49210120101	50
	2,64	2,64	

GIOIA

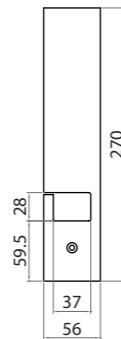

Al fine di evitare un deterioramento della finitura si consiglia di ricavare il secondo foro vite forando dal retro.
In order to avoid the finishing's deterioration it's recommended to obtain the second screw hole drilling from the back.

FINITURE DISPONIBILI AVAILABLE FINISHINGS:
OLV-M1, OLS-M33, OCS-M18, OGV-M27, OCL-M4

	OLV-M1	OCS-M18	OGV-M27	OCL-M4	OS-M2	Conf. Pz.
AVV AVVOLGIBILE RETTANGOLARE <i>cover</i>	44998800001	44998800003	44998800004	44998800007	44998800008	12
	21,12	26,28	21,12	26,28	21,12	

GIOIA

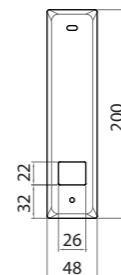
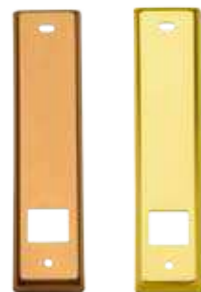

FINITURE DISPONIBILI AVAILABLE FINISHINGS:
F1, F4, GCTOL

	F1	F4	GCTOL	Conf. Pz.
AVV AVVOLGIBILE 200x48 H12 SP.1mm <i>cover</i>	77448800001	77448800004	77448800012	24
	3,36	3,36	8,28	

GIOIA

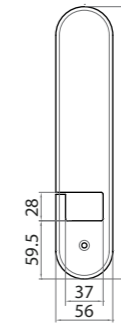

Al fine di evitare un deterioramento della finitura si consiglia di ricavare il secondo foro vite forando dal retro.
In order to avoid the finishing's deterioration it's recommended to obtain the second screw hole drilling from the back.

FINITURE DISPONIBILI AVAILABLE FINISHINGS:
OLV-M1, OLS-M33, OCS-M18, OGV-M27, OCL-M4

	OLV-M1	OCS-M18	OGV-M27	OCL-M4	OS-M2	Conf. Pz.
AVV AVVOLGIBILE RETTANGOLARE <i>cover</i>	44998800001	44998800003	44998800004	44998800007	44998800008	12
	21,12	26,28	21,12	26,28	21,12	

RULTAP

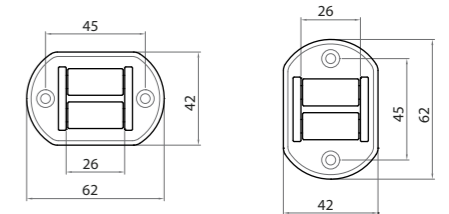

FINITURE DISPONIBILI AVAILABLE FINISHINGS:
OBR-M45, OLV-M1, OCS-M18

	OBR-M45	OLV-M1	OCS-M18	Conf. Pz.
RULTAP ORIZZ RULTAP ORIZZ <i>horizontal rultap</i>	55748326000	55748326001	55748326003	24
	11,76	11,76	17,04	
RULTAP VERT RULTAP VERT <i>vertical rultap</i>	55748327000	55748327001	55748327003	24
	11,76	11,76	17,04	

POMELLI FERMAPORTE

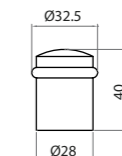

FINITURE DISPONIBILI AVAILABLE FINISHINGS:
F1, F4, GCTOL, GCTNS

	F1	F4	GCTOL	GCTNS	Conf. Pz.
POM F/POR GOMMA POM F/POR 28X40 ALL <i>door stopper</i>	77225000001	77225000004	77225000012	77225000027	25
	4,56	4,56	5,52	5,52	

POMELLI FERMAPORTE

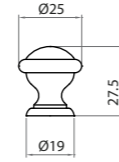

FINITURE DISPONIBILI AVAILABLE FINISHINGS:
OBR-M45, OLV-M1, OCL-M4

	OBR-M45	OLV-M1	OCL-M4	Conf. Pz.
49225000000	49225000001	49225000007		25
	6,12	6,12	6,60	

POM F/POR GOMMA
POM.F/POR GOMMA
door stopper

MILENA



	A	B	C
D.20	20	21	20
D.25	25	24	25
D.30	30	28	30
D.35	35	33	35

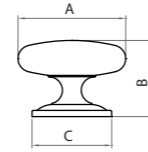

FINITURE DISPONIBILI AVAILABLE FINISHINGS:
OLV-M1

	OLV-M1	Conf. Pz.
55744720001		25
	4,32	
55744725001		25
	5,40	
55744730001		25
	8,16	
55744735001		25
	9,96	

POM 20
Pomolo mm 20
knob mm 20

POM 25
Pomolo mm 25
knob mm 25

POM 30
Pomolo mm 30
knob mm 30

POM 35
Pomolo mm 35
knob mm 35

POMOLI ZIGRINATI



	A	B	C
D.12	12	20	12
D.14	14	23	14
D.16	16	26	16
D.18	18	29	18
D.20	20	30	20

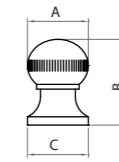

	A	B	C
D.25	25	32	21
D.30	30	38	22
D.35	35	47	22
D.40	40	55	29
D.45	45	63	29
D.50	50	68	29
D.60	60	88	36
D.70	70	98	37

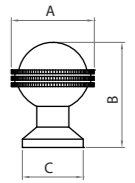

FINITURE DISPONIBILI AVAILABLE FINISHINGS:
GREZZO

	Grezzo	Conf. Pz.
POM ZIGR MM 12 FORO PASSANTE Pomolo zigrinato mm 12 foro passante <i>knob mm 12 through hole</i>	49222012001	250
	0,90	
POM ZIGR MM 14 FORO PASSANTE Pomolo zigrinato mm 14 foro passante <i>knob mm 14 through hole</i>	49222014001	120
	1,44	
POM ZIGR MM 16 FORO PASSANTE Pomolo zigrinato mm 16 foro passante <i>knob mm 16 through hole</i>	49222016001	85
	1,92	
POM ZIGR MM 18 FORO PASSANTE Pomolo zigrinato mm 18 foro passante <i>knob mm 18 through hole</i>	49222018001	60
	2,22	
POM ZIGR MM 20 FORO PASSANTE Pomolo zigrinato mm 20 foro passante <i>knob mm 20 through hole</i>	49222020001	50
	2,64	
POM ZIGR MM 25 M8 Pomolo zigrinato mm 25 M8 <i>knob mm 25 with 8 mm screw</i>	49222025001	30
	3,84	
POM ZIGR MM 30 M8 Pomolo zigrinato mm 30 M8 <i>knob mm 30 with 8 mm screw</i>	49222030001	20
	5,40	
POM ZIGR MM 35 M10 Pomolo zigrinato mm 35 M10 <i>knob mm 35 with 8 mm screw</i>	49222035001	24
	6,00	
POM ZIGR MM 40 M10 Pomolo zigrinato mm 40 M10 <i>knob mm 40 with 8 mm screw</i>	49222040001	24
	7,32	
POM ZIGR MM 45 M10 Pomolo zigrinato mm 45 M10 <i>knob mm 45 with 8 mm screw</i>	49222045001	24
	9,48	
POM ZIGR MM 50 M10 Pomolo zigrinato mm 50 M10 <i>knob mm 50 with 8 mm screw</i>	49222050001	6
	10,80	
	OLNV	Conf. Pz.
POM ZIGR MM 60 M12 Pomolo zigrinato mm 60 M12 <i>knob mm 60 with 8 mm screw</i>	49222060001	5
	19,32	
POM ZIGR MM 70 M14 Pomolo zigrinato mm 70 M14 <i>knob mm 70 with 8 mm screw</i>	49222070001	5
	23,40	

POMOLI A SFERA



	A	B	C
D.25	24	35	21
D.30	30	43	22
D.40	39	55	24
D.50	49	67	28
D.60	59	86	36

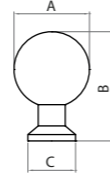

FINITURE DISPONIBILI AVAILABLE FINISHINGS:
OLNV-M23

	OLNV	Conf. Pz.
POM SFERA MM 25 GAMBO M8 POM.SFERA MM25 GAMBO M8 <i>ball knob mm 25 with shank M8</i>	49223025001	25
	5,52	
POM SFERA MM 30 GAMBO M8 POM.SFERA MM30 GAMBO M8 <i>ball knob mm 30 with shank M8</i>	49223030001	20
	8,64	
POM SFERA MM 40 GAMBO M10 POM.SFERA MM40 GAMBO M10 <i>ball knob mm 40 with shank M8</i>	49223040001	24
	9,48	
POM SFERA MM 50 GAMBO M10 POM.SFERA MM50 GAMBO M10 <i>ball knob mm 50 with shank M8</i>	49223050001	6
	14,04	
POM SFERA MM 60 GAMBO M12 POM.SFERA MM60 GAMBO M12 <i>ball knob mm 60 with shank M8</i>	49223060001	5
	17,64	

POMOLI A SFERA



	A	B	C
D.25	24	26	11
D.30	30	31	13
D.40	39	42	14
D.50	49	53	15
D.60	59	64	16
D.70	68	73	18

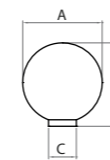

FINITURE DISPONIBILI AVAILABLE FINISHINGS:
OLNV-M23

	OLNV	Conf. Pz.
POM SFERA MM 25 S/GAM M8 POM.SFERA MM25 S/GAM M8 <i>ball knob mm 25 with w/o shank M8</i>	49224025001	25
	5,16	
POM SFERA MM 30 S/GAM M8 POM.SFERA MM30 S/GAM M8 <i>ball knob mm 30 with w/o shank M8</i>	49224030001	20
	7,80	
POM SFERA MM 40 S/GAM M10 POM.SFERA MM40 S/GAM M10 <i>ball knob mm 40 with w/o shank M8</i>	49224040001	24
	9,48	
POM SFERA MM 50 S/GAM M10 POM.SFERA MM50 S/GAM M10 <i>ball knob mm 50 with w/o shank M8</i>	49224050001	6
	14,04	
POM SFERA MM 60 S/GAM M12 POM.SFERA MM60 S/GAM M12 <i>ball knob mm 60 with w/o shank M8</i>	49224060001	5
	17,64	
POM SFERA MM 70 S/GAM M14 POM.SFERA MM70 S/GAM M14 <i>ball knob mm 70 with w/o shank M8</i>	49224070001	5
	23,40	

SUPPORTI PER CORRIMANO

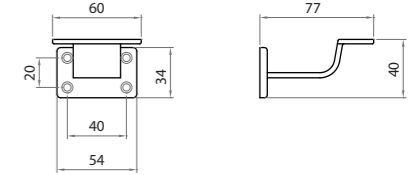

FINITURE DISPONIBILI AVAILABLE FINISHINGS:
OBR-M45, OLV-M1, OCS-M18

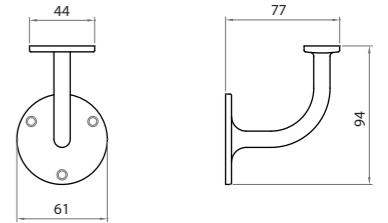

FINITURE DISPONIBILI AVAILABLE FINISHINGS:
OBR-M45, OLV-M1

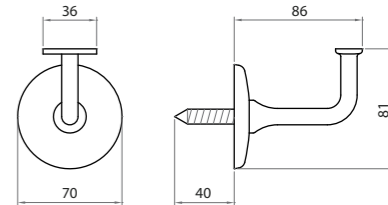

FINITURE DISPONIBILI AVAILABLE FINISHINGS:
OBR-M45, OLV-M1

	OBR-M45	OLV-M1	OCS-M18	Conf. Pz.
SUPPORTO QUADR CORR SUPPORTO MM70 CORR <i>hand rail bracket</i>	49235101000	49235101001	49235101003	24
	9,12	8,16	9,12	
SUPPORTO TONDO CORR SUPPORTO TONDO CORR <i>hand rail bracket</i>	49235201000	49235201001		12
	15,60	14,76		
SUPPORTO TONDO CORR C/V SUPPORTO TONDO CORR C/V <i>hand rail bracket</i>	49235251000	49235251001		12
	18,12	17,28		

GANCI



	A	B	C
PICCOLO	36	23	14
MEDIO	41	30	16
GRANDE	48	38	16

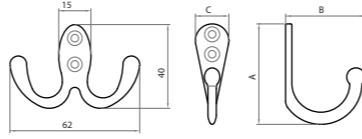

FINITURE DISPONIBILI AVAILABLE FINISHINGS:
OCL-M4

	OCL-M4	Conf. Pz.
GANCIO PIC BAGNO GANCIO PIC BAGNO <i>Small hook for bathroom</i>	49216100003	200
GANCIO MED BAGNO GANCIO MED BAGNO <i>Medium hook for bathroom</i>	49216200003	100
GANCIO GRA BAGNO GANCIO GRA BAGNO <i>Big hook for bathroom</i>	49216300003	100
GANCIO DOPPIO BAGNO GANCIO DOPPI BAGNO <i>Double hook for bathroom</i>	49216500003	50

PIEDINI



	A	B	C	B
30 M10	30	28	M10	15
35 M10	35	32	M10	18
40 M10	40	32	M10	17
50 M10	50	40	M10	22
60 M10	60	55	M10	30
50 M12	50	40	M10	22
60 M12	60	50	M10	26

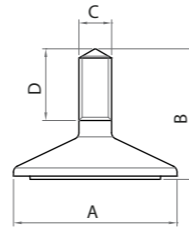

FINITURE DISPONIBILI AVAILABLE FINISHINGS:
GREZZO

	Grezzo	Conf. Pz.
PIED.FIS.MM30 M10 C/G PIED.FIS. MM30 10MA C/G <i>accessories for furniture 30mm</i>	49218103001	200
PIED.FIS.MM35 M10 C/G PIED.FIS. MM35 10MA C/G <i>accessories for furniture 35mm</i>	49218103501	200
PIED.FIS.MM40 M10 C/G PIED.FIS. MM40 10MA C/G <i>accessories for furniture 40mm</i>	49218104001	100
PIED.FIS.MM50 M10 C/G PIED.FIS. MM50 10MA C/G <i>accessories for furniture 50mm</i>	49218105001	100
PIED.FIS.MM60 M10 C/G PIED.FIS. MM60 10MA C/G <i>accessories for furniture 60mm</i>	49218106001	100
PIED.FIS.MM50 M12 C/G PIED.FIS. MM50 12MA C/G <i>accessories for furniture 50mm</i>	49218125001	100
PIED.FIS.MM60 M12 C/G PIED.FIS. MM60 12MA C/G <i>accessories for furniture 60mm</i>	49218126001	100

PIEDINI



	A	B	C	B
50 M12	50	60	M12	30
60 M12	60	60	M12	30

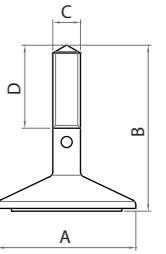

FINITURE DISPONIBILI AVAILABLE FINISHINGS:
GREZZO

	Grezzo	Conf. Pz.
PIED.REG.MM50 M12 C/G PIED.REG. MM50 12MA C/G <i>accessories for furniture 50mm</i>	49219125001	60
PIED.REG.MM60 M12 C/G PIED.REG. MM60 12MA C/G <i>accessories for furniture 60mm</i>	49219126001	50

PIEDINI



	A	B	C	B
50 M12	50	60	M12	30
60 M12	60	60	M12	30

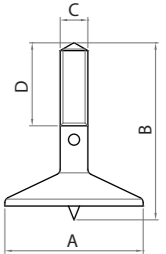

FINITURE DISPONIBILI AVAILABLE FINISHINGS:
GREZZO

	Grezzo	Conf. Pz.
PIED.REG.MM50 M12 C/P PIED.REG. MM50 12MA C/P <i>accessories for furniture 50mm</i>	49217125001	60
PIED.REG.MM60 M12 C/P PIED.REG. MM60 12MA C/P <i>accessories for furniture 60mm</i>	49217126001	50

2.10

**POMOLI
KNOBS**

INDICE / INDEX

ARIANNA	473
AURORA	472
BLINDO	469
BLINDO	471
FRAME	474
GM	470
MARGHERITA	473
MILENA	470
PEGASO	469
PEGASO	471
SFERA	472
SUSY	468
UNIVERSAL	468
WING	474
YORK	475

UNIVERSAL



GCTOL

F4

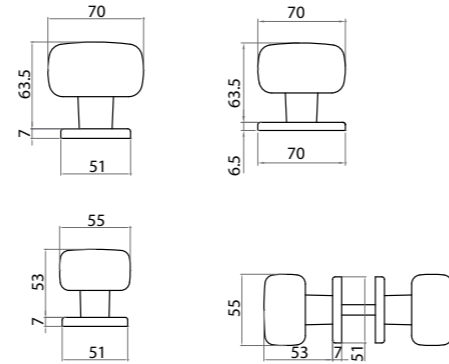

FINITURE DISPONIBILI AVAILABLE FINISHINGS:
F1, F4, GCTOL, GCTOS, GCTCL, GCTCS

	F1	F4	GCTOL	GCTOS	GCTCL	GCTCS	Conf. Pz.
POM70 CP R51x7 Pomolo mm 70 centroporta rosetta 51x7 <i>knob mm 70 on rose 51x7</i>	77486770501	77486770504	77486770512	77486770523	77486770524	77486770525	
	14,76	14,76	17,28	22,44	17,28	22,44	
POM70 CP R70x6 Pomolo mm 70 centroporta rosetta 70x6 <i>knob mm 70 on rose 70x6</i>	7748687560107	7748687560407	7748687561207	7748687562307	7748687562407	7748687562507	
	15,24	15,24	17,76	23,04	17,76	23,04	
POM55 CP R51x7 Pomolo mm 55 centroporta rosetta 51x7 <i>knob mm 55 on rose 51x7</i>	77486755501	77486755504	77486755512	77486755523	77486755524	77486755525	
	11,88	11,88	14,16	18,48	14,16	18,48	
POM55 Q8CP R51x7 Pomoli mm 55 Q8 accoppiati rosetta 51x7 <i>Pair of knobs D55 on rose 51x7mm</i>	77486751001	77486751004	77486751012	77486751023	77486751024	77486751025	
	23,76	23,76	28,32	36,84	28,32	36,84	

PEGASO



GCTOL

F4

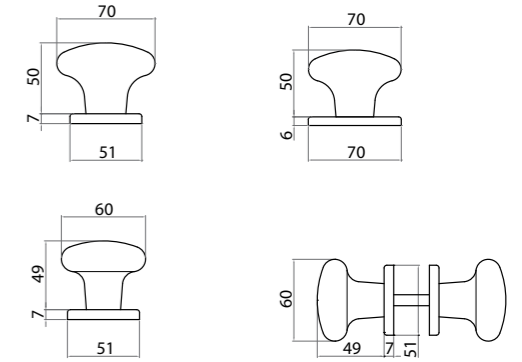

FINITURE DISPONIBILI AVAILABLE FINISHINGS:
F1, F4, GCTOL, GCTOS, GCTCL, GCTCS

	F1	F4	GCTOL	GCTOS	GCTCL	GCTCS	Conf. Pz.
POM70 CP R51x7 Pomolo mm 70 centroporta rosetta 51x7 <i>knob mm 70 on rose 51x7</i>	70143770501	70143770504	70143770512	70143770523	70143770524	70143770525	
	14,76	14,76	17,28	22,44	17,28	22,44	
POM70 CP R70x6 Pomolo mm 70 centroporta rosetta 70x6 <i>knob mm 70 on rose 70x6</i>	7014387560107	7014387560407	7014387561207	7014387562307	7014387562407	7014387562507	
	15,24	15,24	17,76	23,04	17,76	23,04	
POM60 CP R51x7 Pomolo mm 60 centroporta rosetta 51x7 <i>knob mm 60 on rose 51x7</i>	70143755501	70143755504	70143755512	70143755523	70143755524	70143755525	
	11,88	11,88	14,16	18,48	14,16	18,48	
POM60 Q8CP R51x7 Pomoli mm 60 Q8 accoppiati rosetta 51x7 <i>Pair of knobs D60 on rose 51x7mm</i>	70143751001	70143751004	70143751012	70143751023	70143751024	70143751025	
	23,76	23,76	28,32	36,84	28,32	36,84	

SUSY



GCTOL

F4

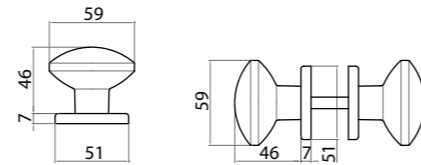

FINITURE DISPONIBILI AVAILABLE FINISHINGS:
F1, F4, GCTOL, GCTOS, GCTCL, GCTCS

	F1	F4	GCTOL	GCTOS	GCTCL	GCTCS	Conf. Pz.
POM60 CP R51x7 Pomolo mm 60 centroporta rosetta 51x7 <i>knob mm 60 on rose 51x7</i>	77434755501	77434755504	77434755512	77434755523	77434755524	77434755525	
	11,88	11,88	14,16	18,48	14,16	18,48	
POM60 Q8CP R51x7 Pomoli mm 60 Q8 accoppiati rosetta 51x7 <i>Pair of knobs D60 on rose 51x7mm</i>	77434751001	77434751004	77434751012	77434751023	77434751024	77434751025	
	23,76	23,76	28,32	36,84	28,32	36,84	

BLINDO



GCTOL

F4

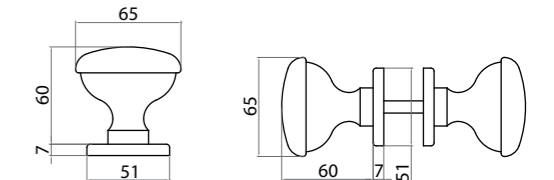

FINITURE DISPONIBILI AVAILABLE FINISHINGS:
F1, F4, GCTOL, GCTOS, GCTCL, GCTCS

	F1	F4	GCTOL	GCTOS	GCTCL	GCTCS	Conf. Pz.
POM65 CP R51x7 Pomolo mm 65 centroporta rosetta 51x7 <i>knob mm 65 on rose 51x7</i>	77194770501	77194770504	77194770512	77194770523	77194770524	77194770525	
	11,88	11,88	14,16	18,48	14,16	18,48	
POM65 Q8CP R51x7 Pomoli mm 65 Q8 accoppiati rosetta 51x7 <i>Pair of knobs D65 on rose 51x7mm</i>	77194771001	77194771004	77194771012	77194771023	77194771024	77194771025	
	23,76	23,76	28,32	36,84	28,32	36,84	

GM

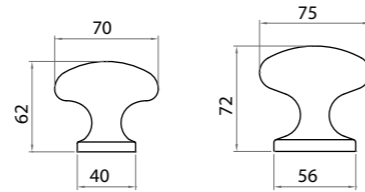

FINITURE DISPONIBILI AVAILABLE FINISHINGS:
OLV-M1, OCS-M18, OGV-M27, OCL-M4, OS-M2, G-PLUS M36

OLV-M1

	OLV-M1	OCS-M18	OGV-M27	OCL-M4	OS-M2	G-PLUS-M36	Conf. Pz.
POM 70 CP Pomolo mm 70 centroporta <i>knob mm 70</i>	5GM96770301	5GM96770303	5GM96770304	5GM96770307	5GM96770308	5GM96770350	6
	20,88	26,16	22,92	26,16	22,92	38,88	
POM 75 CP Pomolo mm 75 centroporta <i>knob mm 75</i>	5GM96770501	5GM96770503	5GM96770504	5GM96770507	5GM96770508	5GM96770550	6
	20,88	26,16	22,92	26,16	22,92	38,88	

MILENA

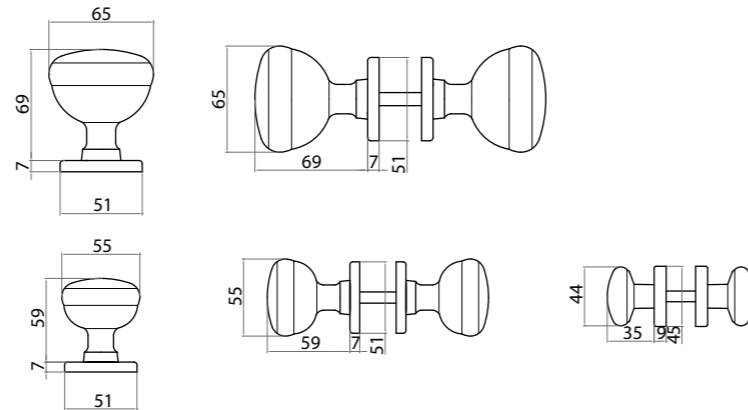

FINITURE DISPONIBILI AVAILABLE FINISHINGS:
OLV-M1, OCS-M18, OGV-M27, OCL-M4, OS-M2, G-PLUS M36

OLV-M1

	OLV-M1	OCS-M18	OGV-M27	OCL-M4	OS-M2	G-PLUS-M36	Conf. Pz.
POM70 CP R51X7 Pomolo mm 70 centroporta rosetta 51x7 <i>knob mm 70 on rose 51x7</i>	55744770501	55744770503	55744770504	55744770507	55744770508	55744770550	
	31,20	39,00	31,20	39,00	31,20	51,24	
POM70 Q8CP R51x7 Pomoli mm 70 Q8 accoppiati rosetta 51x7 <i>Pair of knobs D70 on rose 51x7mm</i>	55744771001	55744771003	55744771004	55744771007	55744771008		
	52,44	63,96	52,44	63,96	52,44		
POM55 CP R51x7 Pomolo mm 55 centroporta rosetta 51x7 <i>knob mm 55 on rose 51x7</i>	55744755501	55744755503	55744755504	55744755507	55744755508	55744755550	
	26,28	32,04	26,28	32,04	26,28	46,32	
POM55 Q8CP R51x7 Pomoli mm 55 Q8 accoppiati rosetta 51x7 <i>Pair of knobs D55 on rose 51x7mm</i>	55744751001	55744751003	55744751004	55744751007	55744751008		
	47,16	53,28	47,16	53,28	47,16		
POM45 Q8CP R45x9 Pomoli mm 45 Q8 accoppiati rosetta 45x9 <i>Pair of knobs D45 on rose 45x9mm</i>	55744741001	55744741003	55744741004	55744741007	55744741008		
	42,60	48,36	42,60	48,36	42,60		

PEGASO

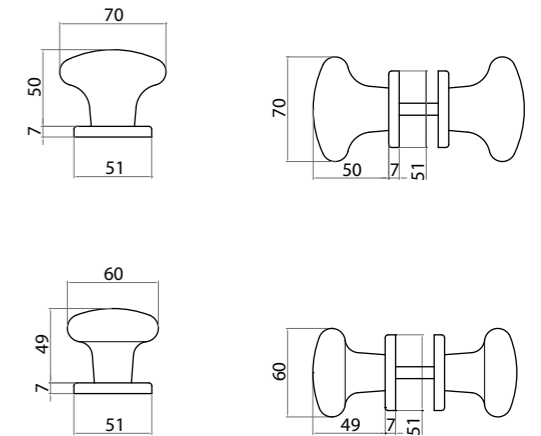

FINITURE DISPONIBILI AVAILABLE FINISHINGS:
OLV-M1, OCS-M18, OGV-M27, OCL-M4, OS-M2, G-PLUS M36

OLV-M1

	OLV-M1	OCS-M18	OGV-M27	OCL-M4	OS-M2	G-PLUS-M36	Conf. Pz.
POM70 CP R51X7 Pomolo mm 70 centroporta rosetta 51x7 <i>knob mm 70 on rose 51x7</i>	44890770501	44890770503	44890770504	44890770507	44890770508	44890770550	
	27,12	34,92	29,88	34,92	29,88	43,68	
POM70 Q8CP R51x7 Pomoli mm 70 Q8 accoppiati rosetta 51x7 <i>Pair of knobs D70 on rose 51x7mm</i>	44890771001	44890771003	44890771004	44890771007	44890771008	44890771050	
	54,36	69,84	59,76	69,84	59,76	87,36	
POM60 CP R51x7 Pomolo mm 60 centroporta rosetta 51x7 <i>knob mm 60 on rose 51x7</i>	44890755501	44890755503	44890755504	44890755507	44890755508	44890755550	
	25,56	33,36	28,32	33,36	28,32	42,12	
POM60 Q8CP R51x7 Pomoli mm 60 Q8 accoppiati rosetta 51x7 <i>Pair of knobs D60 on rose 51x7mm</i>	44890751001	44890751003	44890751004	44890751007	44890751008	44890751050	
	51,12	66,72	56,52	66,72	56,52	84,12	

BLINDO

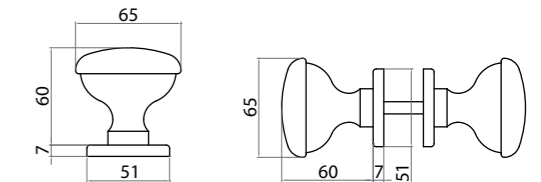

FINITURE DISPONIBILI AVAILABLE FINISHINGS:
OLV-M1, OCS-M18, OGV-M27, OCL-M4, OS-M2, G-PLUS M36

OLV-M1

	OLV-M1	OCS-M18	OGV-M27	OCL-M4	OS-M2	G-PLUS-M36	Conf. Pz.
POM65 CP R51x7 Pomolo mm 65 centroporta rosetta 51x7 <i>knob mm 65 on rose 51x7</i>	55694770501	55694770503	55694770504	55694770507	55694770508	55694770550	
	25,56	33,36	28,32	33,36	28,32	42,12	
POM65 Q8CP R51x7 Pomoli mm 65 Q8 accoppiati rosetta 51x7 <i>Pair of knobs D65 on rose 51x7mm</i>	55694771001	55694771003	55694771004	55694771007	55694771008	55694771050	
	51,12	66,72	56,52	66,72	56,52	84,12	

AURORA



OLV-M1

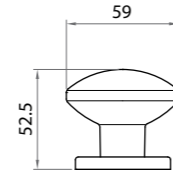

FINITURE DISPONIBILI AVAILABLE FINISHINGS:
OLV-M1, OCS-M18, OGV-M27, OCL-M4

	OLV-M1	OCS-M18	OGV-M27	OCL-M4	Conf. Pz.
POM65 Q8CP R50x7 AURORA POM60 CP R50x7 <i>knob mm 60 on rose 50x7</i>	55042755501	55042755503	55042755504	55042755507	8
	19,92	23,76	19,92	23,76	

SFERA



OLV-M1

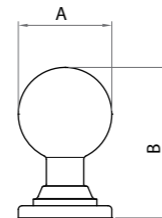

Ø(mm)	A(mm)	B(mm)
55	50	80
70	64	85

FINITURE DISPONIBILI AVAILABLE FINISHINGS:
OLV-M1, OCS-M18, OGV-M27, OCL-M4, OS-M2, G-PLUS M36

	OLV-M1	OCS-M18	OGV-M27	OCL-M4	OS-M2	G-PLUS-M36	Conf. Pz.
POM55 Q8CP RST R58 Coppia pomoli mm 55 Q8 rosetta staccata <i>pair of knobs mm 55 8mm detached rose</i>	55990751001	55990751003	55990751004	55990751007	55990751008		6
	50,88	57,00	50,88	57,00	50,88		
POM55 CP R51 Pomolo mm 55 centroporta <i>knob mm 55 on rose 51x7</i>	55990755501	55990755503	55990755504	55990755507	55990755508	55990755550	8
	29,88	35,76	29,88	35,76	29,88	50,04	
POM70 Q8CP RST R58 Coppia pomoli mm 70 Q8 rosetta staccata <i>pair of knobs mm 70 8mm detached rose</i>	55990771001	55990771003	55990771004	55990771007	55990771008		6
	56,16	67,68	56,16	67,68	56,16		
POM70 CP R51 Pomolo mm 70 centroporta <i>knob mm 70</i>	55990770501	55990770503	55990770504	55990770507	55990770508	55990770550	3
	34,92	42,60	34,92	42,60	34,92	54,96	

ARIANNA



OFA-M69

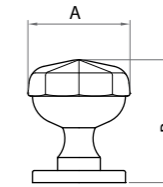

Ø(mm)	A(mm)	B(mm)
55	55	65
70	66	77

FINITURE DISPONIBILI AVAILABLE FINISHINGS:
OLV-M1, OGV-M27, OF-M3, OLD-MV3, OFA-M69

	OLV-M1	OGV-M27	OF-M3	OLD-MV3	OFA-M69	Conf. Pz.
POM55 Q8CP RST R58 ARIANNA POM55 Q8CP R58 <i>pair of knobs mm 55 8mm detached rose</i>	55640751001	55640751004	55640751006	55640751028	55640751029	6
	47,16	47,16	47,16	47,16	70,20	
POM55 CP R51 ARIANNA POM55 CP R51 <i>knob mm 55</i>	55640755501	55640755504	55640755506	55640755528	55640755529	8
	26,28	26,28	26,28	26,28	44,16	
POM70 Q8CP RST R58 ARIANNA POM70 Q8CP R58 <i>pair of knobs mm 70 8mm detached rose</i>	55640771001	55640771004	55640771006	55640771028	55640771029	6
	52,44	52,44	52,44	52,44	75,48	
POM70 CP R51 ARIANNA POM70 CP R51 <i>knob mm 70</i>	55640770501	55640770504	55640770506	55640770528	55640770529	3
	31,20	31,20	31,20	31,20	42,72	

MARGHERITA



OFA-M69

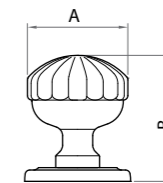

Ø(mm)	A(mm)	B(mm)
55	55	69
70	68	78

FINITURE DISPONIBILI AVAILABLE FINISHINGS:
OBR-M45, OLD-MV3, OFA-M69

	OBR-M45	OLD-MV3	OFA-M69	Conf. Pz.
POM55 Q8CP RST R58 MARGHERIT.POM55 Q8CP R58 <i>pair of knobs mm 55 8mm detached rose</i>	44290751000	44290751028	44290751029	6
	32,88	32,88	55,80	
POM55 CP R51 MARGHERIT.POM55 CP R51 <i>knob mm 55</i>	44290755500	44290755528	44290755529	8
	16,44	16,44	34,32	
POM70 CP R51 MARGHERIT.POM70 CP R51 <i>knob mm 70</i>	44290770500	44290770528	44290770529	6
	24,60	24,60	36,12	

WING



ACS

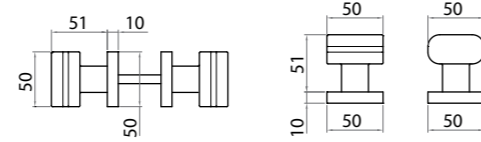

FINITURE DISPONIBILI AVAILABLE FINISHINGS:
ACS, ACL

	ACS	ACL	Conf. Pz.
POM50 CP R50x50	77792755513	77792755517	
WING POM50 CP R50x50 <i>knob mm 55 on rose 50x50</i>	23,28	23,64	1
POM50 Q8CP R50x50	77792751013	77792751017	
WING POM50 Q8CP R50x50 <i>pair of knobs mm 50 8mm rose 50x50</i>	48,48	48,48	2

YORK



ZCS

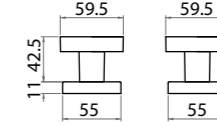

FINITURE DISPONIBILI AVAILABLE FINISHINGS:
ZCL, ZCS, CHAMPAGNE, NORMANDIA, LORENA, BORGOGNA

	ZCL	ZCS	CHAMPAGNE	NORMANDIA	LORENA	BORGOGNA	Conf. Pz.
POM60 X60 CP R55X55	66460770207	66460770213	66460770243	66460770244	66460770246	66460770247	
YORK POM60X60 CP R55x55 <i>knob mm 60 on rose 55x55</i>	32,32	30,62	35,49	33,54	30,91	33,54	1
POM60X60 Q8CP R55x55	66460771007	66460771013	66460771043	66460771044	66460771046	66460771047	
YORK POM60X60 Q8CP R55x55 <i>pair of knobs mm 60X60 8mm rose 55X55</i>	65,96	62,55	72,30	68,40	63,14	68,40	2

FRAME



F1-SAT

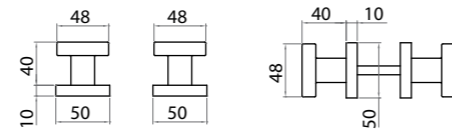

FINITURE DISPONIBILI AVAILABLE FINISHINGS:
ACL, F1-SAT

	ACL	F1-SAT	Conf. Pz.
POM50 CP R50x50	77472755517	77472755533	
FRAME POM50 CP R50x50 <i>knob mm 55 on rose 50x50</i>	25,44	20,64	1
POM50 Q8CP R50x50	77472751017	77472751033	
FRAME POM50 Q8CP R50x50 <i>pair of knobs mm 50 8mm rose 50x50</i>	52,68	42,12	2

2.11

BATTENTI DOOR KNOCKERS

INDICE / INDEX

ANELLO	480
LEONE	481
MONACO	480
SPAGNA	480
SVEZIA	481

ANELLO



G-PLUS-M36

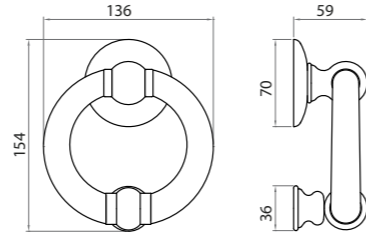

FINITURE DISPONIBILI AVAILABLE FINISHINGS:
OLV-M1, OCS-M18, OGV-M27, OLD-MV3, OFA-M69, G-PLUS-M36

	OLV-M1	OCS-M18	OGV-M27	OLD-MV3	OFA-M69	G-PLUS-M36	Conf. Pz.
BATTENTE ANELLO Battente ad anello <i>Door knocker</i>	5574820001	5574820003	5574820004	55748200028	55748200029	55748200050	1
	104,88	109,08	105,24	104,88	107,16	155,16	

MONACO



OLV-M1

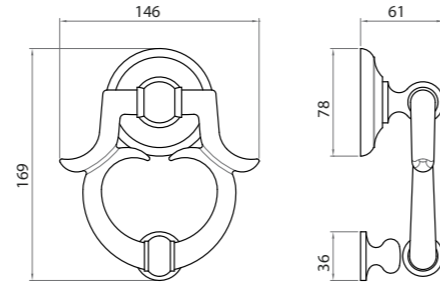

FINITURE DISPONIBILI AVAILABLE FINISHINGS:
OLV-M1, OGV-M27, G-PLUS-M36

	OLV-M1	OGV-M27	G-PLUS-M36	Conf. Pz.
BATTENTE MONACO Battente Monaco <i>Door knocker</i>	55098217001	55098217004	55098217050	1
	99,12	99,12	218,40	

SPAGNA



OLV-M1

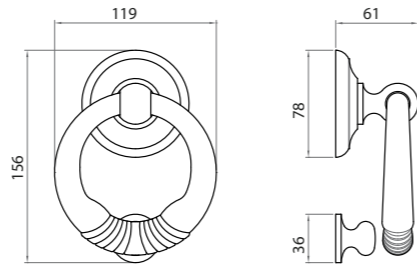

FINITURE DISPONIBILI AVAILABLE FINISHINGS:
OLV-M1, OGV-M27, G-PLUS-M36

	OLV-M1	OGV-M27	G-PLUS-M36	Conf. Pz.
BATTENTE SPAGNA Battente Spagna <i>Door knocker</i>	55098215001	55098215004	55098215050	1
	116,88	116,88	225,96	

SVEZIA



G-PLUS-M36

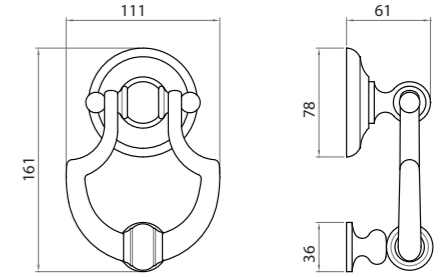

FINITURE DISPONIBILI AVAILABLE FINISHINGS:
OLV-M1, OGV-M27, G-PLUS-M36

	OLV-M1	OGV-M27	G-PLUS-M36	Conf. Pz.
BATTENTE SVEZIA Battente Svezia <i>Door knocker</i>	55098216001	55098216004	55098216050	1
	118,68	118,68	229,56	

LEONE



OLV-M1

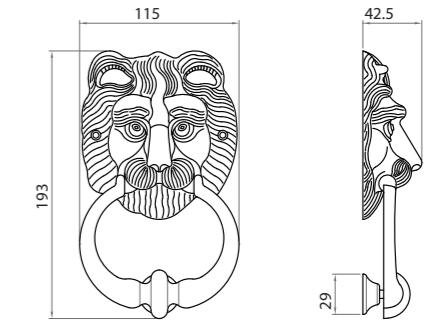

FINITURE DISPONIBILI AVAILABLE FINISHINGS:
OLV-M1, OGV-M27, G-PLUS-M36

	OLV-M1	OGV-M27	G-PLUS-M36	Conf. Pz.
BATTENTE LEONE Battente Leone <i>Door knocker</i>	55098218001	55098218004	55098218050	1
	46,20	46,20	151,08	

3.1

**COORDINATI PER BASCULANTI
PORTE BLINDATE
ACCESSORIES FOR ARMORED DOOR
AND OVERHEAD DOOR**

INDICE / INDEX

KIT BASCULANTE	493
GARAGE DOORS KIT	
PLACCHE GHIBLI	488
ROSETTE E BOCCHETTE GHIBLI	490
ROSETTE E BOCCHETTE GHIBLI-2	492
ROSETTE E BOCCHETTE MM54	494

MANIGLIE DOORS HANDLES

BRIXIA	496
DAFNE	496
GM05 Z	497
MILENA Z	497
SUSY	496
UNO	497

POMOLI KNOBS

BLINDO	500
BLINDO	501
MEZZALUNA	497
MEZZALUNA	498
MILENA	500
PEGASO	499
PEGASO	501
SUSY	499
UNIVERSAL	498

GHIBLI

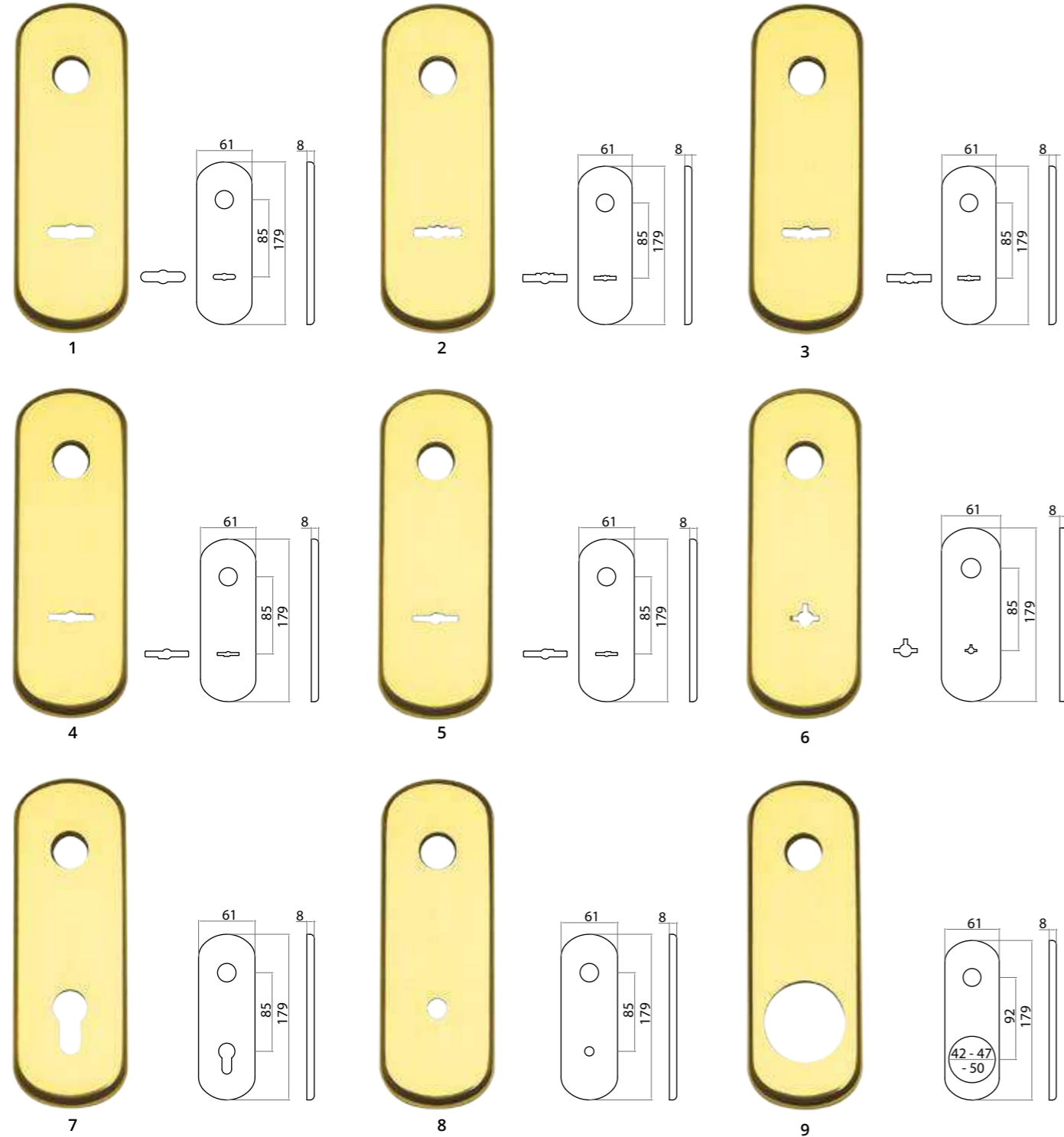

FINITURA
GCTOL

FINITURE DISPONIBILI AVAILABLE FINISHINGS:
F1, F4, GCTOL, GCTOS, GCTCL, GCTCS

	F1	F4	GCTOL	GCTOS	GCTCL	GCTCS	Conf. Pz.
1 PL DM/UNIV 85 Placca doppia mappa universale interasse 85 <i>universal double plate for safety lock 85mm</i>	77298852001	77298852004	77298852012	77298852023	77298852024	77298852025	
2 PL DM INT 85 Placca doppia mappa interna interasse 85 <i>internal double plate for safety lock 85mm</i>	77298852301	77298852304	77298852312	77298852323	77298852324	77298852325	
3 PL DM EST 85 Placca doppia mappa esterna interasse 85 <i>external double plate for safety lock 85mm</i>	77298852401	77298852404	77298852412	77298852423	77298852424	77298852425	
4 PL DM/A 85 DX Placca doppia mappa Atra interasse 85 destra <i>double plate for safety lock 85mm right</i>	77298852101	77298852104	77298852112	77298852123	77298852124	77298852125	
5 PL DM/A 85 SX Placca doppia mappa Atra interasse 85 sinistra <i>double plate for safety lock 85mm left</i>	77298852201	77298852204	77298852212	77298852223	77298852224	77298852225	
6 PL OMEGA Placca OMEGA <i>plate Omega</i>	77298852901	77298852904	77298852912	77298852923	77298852924	77298852925	
7 PY85 Placca yale interasse 85 <i>plate with cyl. hole 85mm</i>	77298855001	77298855004	77298855012	77298855023	77298855024	77298855025	
8 PL F10 Placca foro D.10 per cilindro con pomolo int 85 <i>plate with 10mm cyl. hole with knob 85mm</i>	77298858101	77298858104	77298858112	77298858123	77298858124	77298858125	
9 PL DEF42 Placca Defender D.42 <i>plate for cylinder protection 42mm</i>	77298856501	77298856504	77298856512	77298856523	77298856524	77298856525	
9 PL DEF47 Placca Defender D.47 <i>plate for cylinder protection 47mm</i>	77298856701	77298856704	77298856712	77298856723	77298856724	77298856725	
9 PL DEF50 Placca Defender D.50 <i>plate for cylinder protection 50mm</i>	77298856601	77298856604	77298856612	77298856623	77298856624	77298856625	

GHIBLI

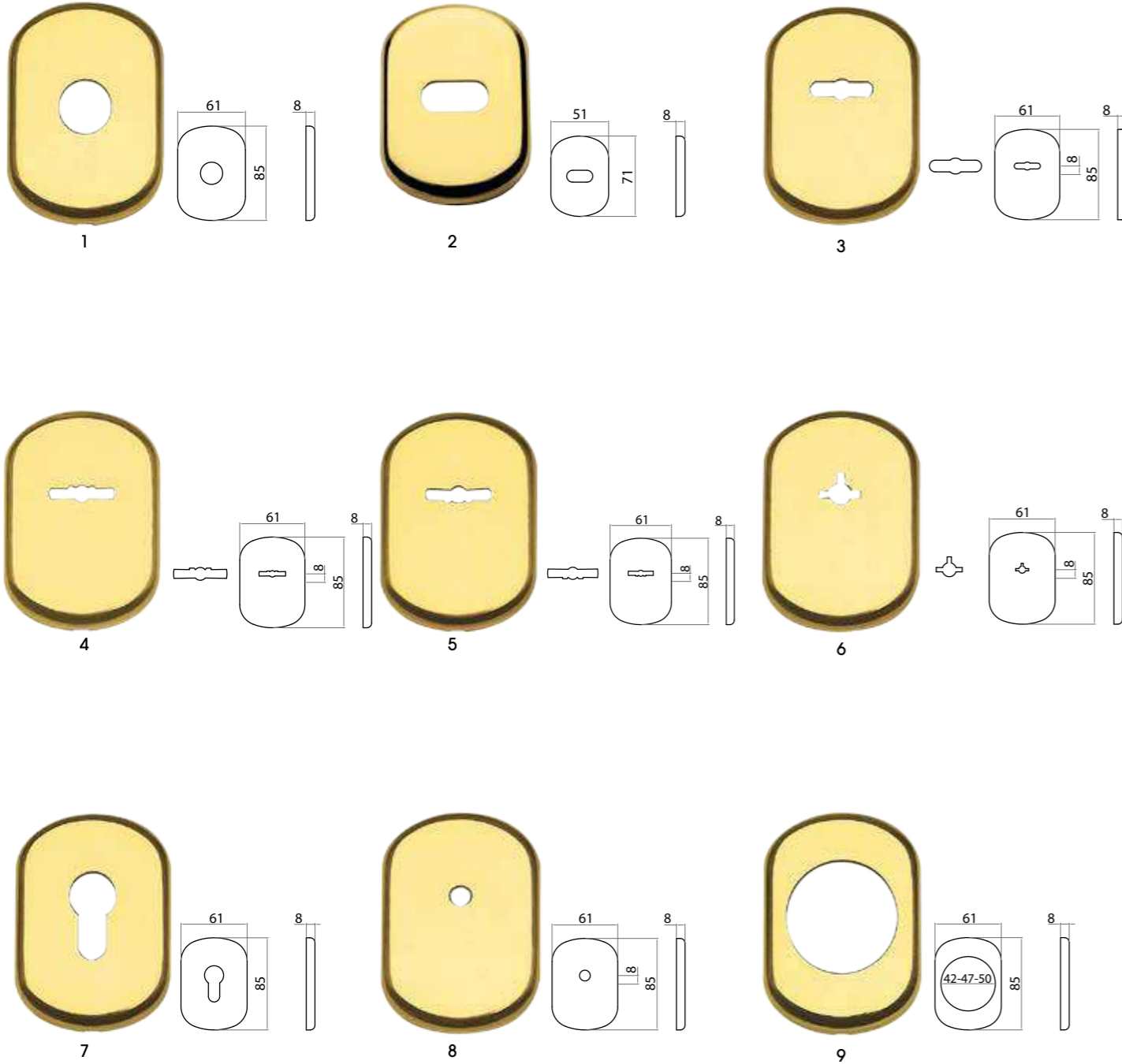

	F1	F4	GCTOL	GCTOS	GCTCL	GCTCS	Conf. Pz.
1 ROS 62x86 F20 GHIBLI ROS 62X86 F20 <i>Rose mm.62X86 with round hole diam. 20</i>	77298521001	77298521004	77298521012	77298521023	77298521024	77298521025	
	3,42	3,42	5,28	6,24	5,28	6,24	
2 ROS 52x72 LIM/AP GHIBLI ROS 52X72 L/A <i>Rose 52X72 for safety kit</i>	77298599001	77298599004	77298599012	77298599023	77298599024	77298599025	
	2,16	2,16	3,96	4,92	3,96	4,92	
3 BOC 62x86 DM/UNIV GHIBLI BOC 62X86 DMU <i>Escutcheon 62X70</i>	77298626001	77298626004	77298626012	77298626023	77298626024	77298626025	
	3,42	3,42	5,28	6,24	5,28	6,24	
4 BOC 62x86 DM INT GHIBLI BOC 62X86 DMI <i>Escutcheon 62X86</i>	77298626301	77298626304	77298626312	77298626323	77298626324	77298626325	
	3,42	3,42	5,28	6,24	5,28	6,24	
5 BOC 62x86 DM EST GHIBLI BOC 62X86 DME <i>Escutcheon 62X86</i>	77298626401	77298626404	77298626412	77298626423	77298626424	77298626425	
	3,42	3,42	5,28	6,24	5,28	6,24	
6 BOC 62x86 OMEGA GHIBLI BOC 62X86 OMEGA <i>Escutcheon 62X86 hole type omega</i>	77298625901	77298625904	77298625912	77298625923	77298625924	77298625925	
	3,42	3,42	5,28	6,24	5,28	6,24	
7 BOC 62x86 YALE GHIBLI BOC 62X86 YAL <i>Escutcheon 62X86 cylinder key hole</i>	77298625001	77298625004	77298625012	77298625023	77298625024	77298625025	
	3,42	3,42	5,28	6,24	5,28	6,24	
8 BOC 62x86 F10 GHIBLI BOC 62X86 F10 <i>Escutcheon 62X86 w/hole D.10</i>	77298628101	77298628104	77298628112	77298628123	77298628124	77298628125	
	3,42	3,42	5,28	6,24	5,28	6,24	
9 BOC 62x86 DEF42 GHIBLI BOC 62X86 D42 <i>Escutcheon 62X86 hole diam. 42</i>	77298626501	77298626504	77298626512	77298626523	77298626524	77298626525	
	3,42	3,42	5,28	6,24	5,28	6,24	
9 BOC 62x86 DEF47 GHIBLI BOC 62X86 D47 <i>Escutcheon 62X86 hole diam. 47</i>	77298626701	77298626704	77298626712	77298626723	77298626724	77298626725	
	3,42	3,42	5,28	6,24	5,28	6,24	
9 BOC 62x86 DEF50 GHIBLI BOC 62X86 D50 <i>Escutcheon 62X86 hole diam. 50</i>	77298626601	77298626604	77298626612	77298626623	77298626624	77298626625	
	3,42	3,42	5,28	6,24	5,28	6,24	

GIBLI - 2

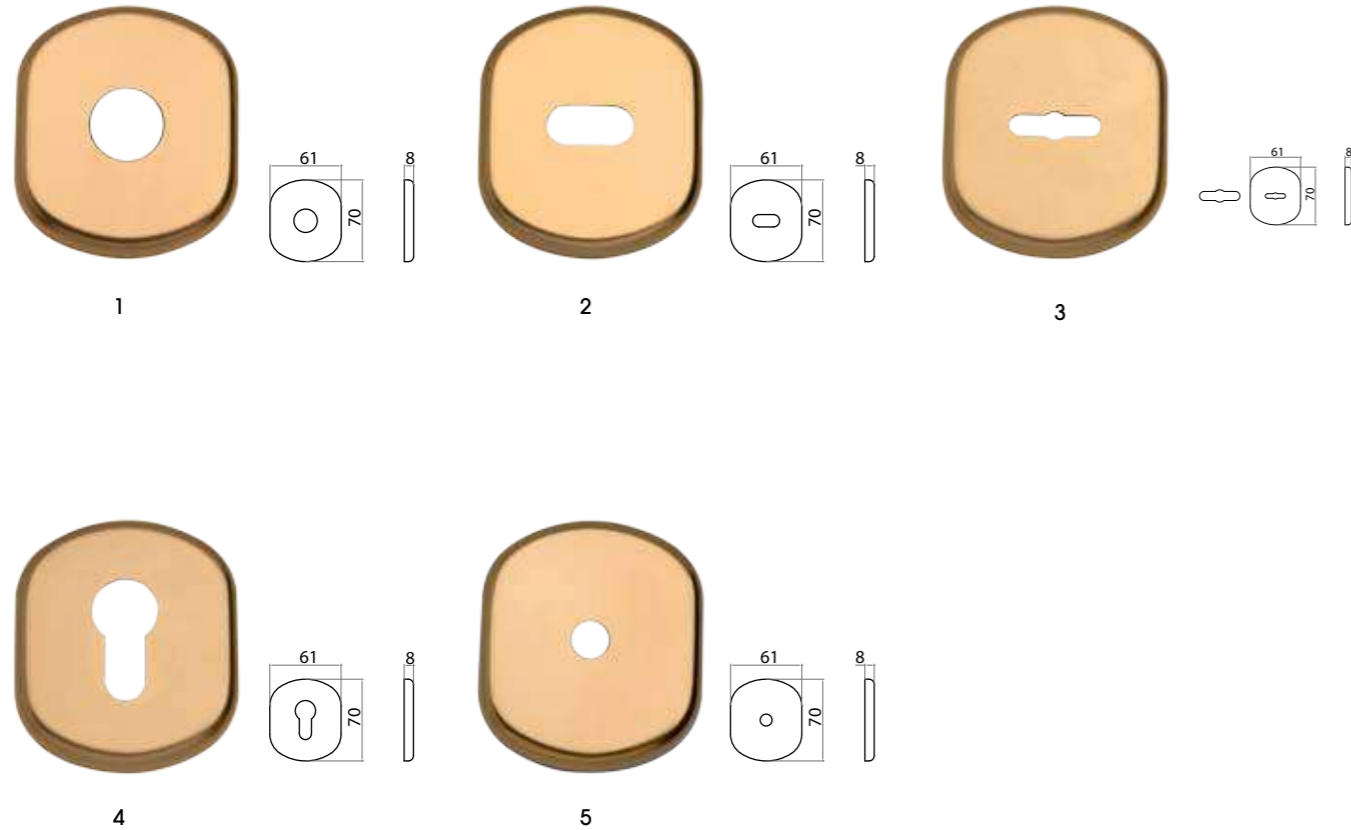

FINITURA F4 FINITURE DISPONIBILI AVAILABLE FINISHINGS: F1, F4, GCTOL, GCTOS, GCTCL, GCTCS

	F1	F4	GCTOL	GCTOS	GCTCL	GCTCS	Conf. Pz.
1 ROS 62x70 F.20 GHIBLI-2 ROS 62X70 F20 <i>Rose 62X70 with round hole diam.20</i>	77198521001	77198521004	77198521012	77198521023	77198521024	77198521025	
	2,64	2,64	4,08	5,16	4,08	5,16	
2 ROS 62x70 LIM/AP GHIBLI-2 ROS 62X70 L/A <i>Rose 62X70 for safety kit</i>	77198599001	77198599004	77198599012	77198599023	77198599024	77198599025	
	2,64	2,64	4,08	5,16	4,08	5,16	
3 BOC 62x70 DM/UNIV GHIBLI-2 BOC 62X70 DMU <i>Escutcheon 62X70</i>	77198626001	77198626004	77198626012	77198626023	77198626024	77198626025	
	2,64	2,64	4,08	5,16	4,08	5,16	
4 BOC 62x70 YALE GHIBLI-2 BOC 62X70 YAL <i>Cyl key escutcheon 62X70</i>	77198625001	77198625004	77198625012	77198625023	77198625024	77198625025	
	2,64	2,64	4,08	5,16	4,08	5,16	
5 BOC 62x70 F10 GHIBLI-2 BOC 62X70 F10 <i>Escutcheon 62X70</i>	77198628101	77198628104	77198628112	77198628123	77198628124	77198628125	
	2,64	2,64	4,08	5,16	4,08	5,16	

KIT BASCULANTE/GARAGE DOORS KIT



FINITURA FINISHING GCTOL

FINITURE DISPONIBILI AVAILABLE FINISHINGS: F1, F4, GCTOL, GCTOS, GCTCL, GCTCS

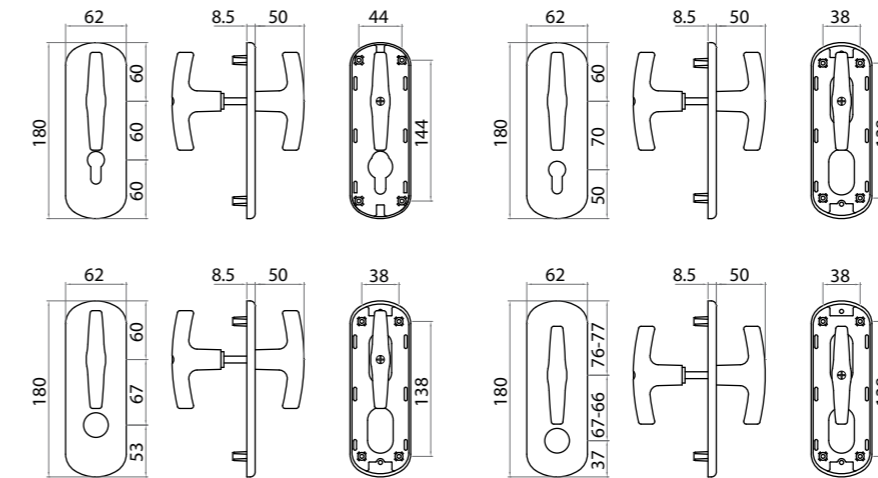

	F1	F4	GCTOL	GCTOS	GCTCL	GCTCS	Conf. Pz.
KIT BASCULANTE YALE 60 Kit per basculante yale 60 <i>Garage door kit</i>	77400517001	77400517004	77400517012	77400517023	77400517024	77400517025	
	20,64	20,64	31,80	36,60	31,80	36,60	1
KIT BASCULANTE YALE 70 Kit per basculante yale 70 <i>Garage door kit</i>	77400517501	77400517504	77400517512	77400517523	77400517524	77400517525	
	20,64	20,64	31,80	36,60	31,80	36,60	1
KIT BASCULANTE CIL D25 INT67 Kit per basculante foro cilindro D.25 int.67 <i>Garage door kit</i>	77400518001	77400518004	77400518012	77400518023	77400518024	77400518025	
	20,64	20,64	31,80	36,60	31,80	36,60	1
KIT BASCULANTE CIL D25 INT67 SP Kit per basculante foro cilindro D.25 int.67 spostato <i>Garage door kit</i>	77400518501	77400518504	77400518512	77400518523	77400518524	77400518525	
	20,64	20,64	31,80	36,60	31,80	36,60	1

BOCCHETTE/ESCUTCHEON

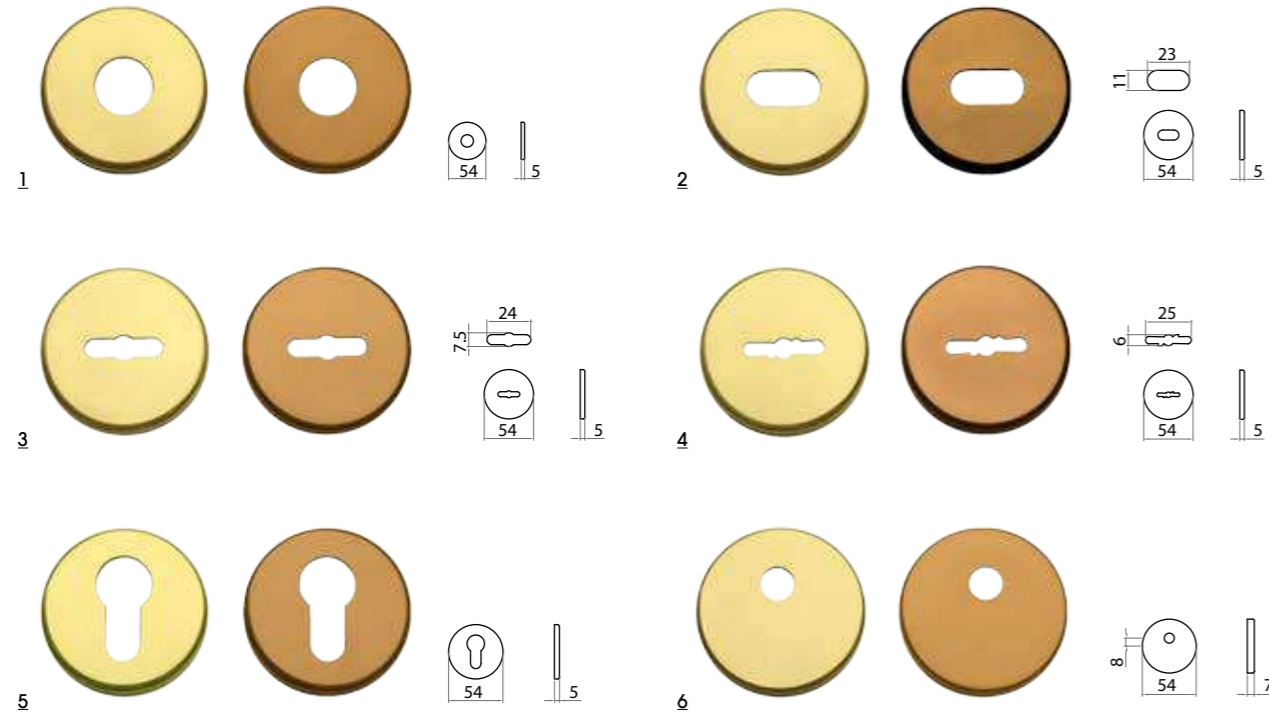

FINITURA GCTOL FINITURA F4

FINITURE DISPONIBILI AVAILABLE FINISHINGS:
F1, F4, GCTOL, GCTOS, GCTCL, GCTCS

BOCCHETTE/ESCUTCHEON

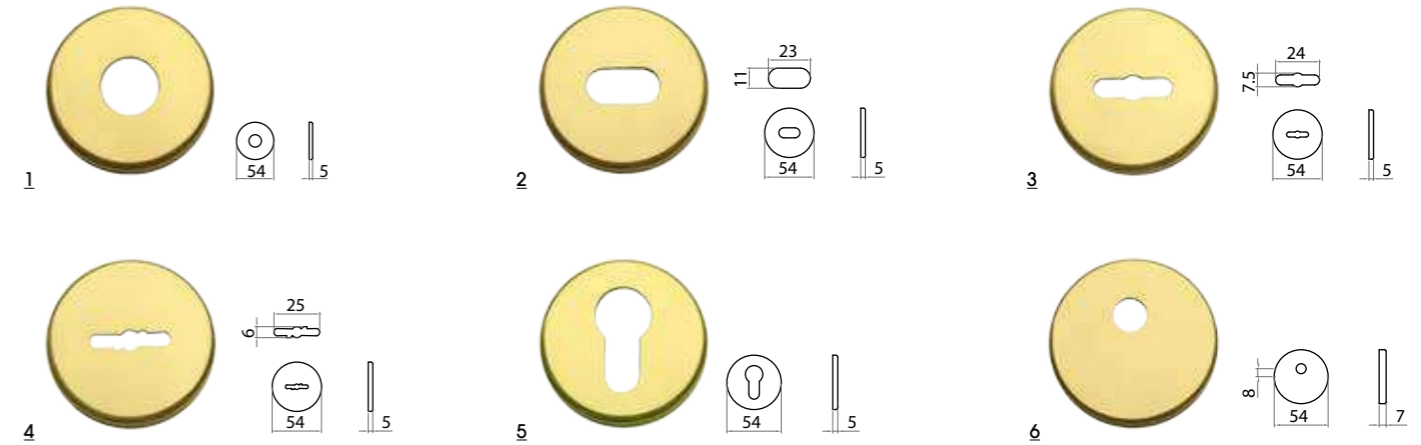

FINITURA OLV-M1

FINITURE DISPONIBILI AVAILABLE FINISHINGS:
OLV-M1, OCS-M18, OGV-M27, OCL-M4, OS-M2

	F4	GCTOL	GCTOS	GCTCL	GCTCS	Conf. Pz.
1 ROS. D54x5 F/18 Rosetta mm 54x5 foro diametro mm 18 <i>Rose mm 54x5 with hole diam. 18mm</i>	77048501504	77048501512	77048501523	77048501524	77048501525	50
2 ROS. D54X5 L/A Rosetta mm 54x5 per limitatore apertura <i>Rose mm 54x5 for safety kit</i>	77048599204	77048599212	77048599223	77048599224	77048599225	50
3 BOCC. D54x5 DM UNIV. INT. Bocchetta mm 54x5 doppia mappa universale intern <i>Inside escutcheon 54x5 for safety lock</i>	77048637304	77048637312	77048637323	77048637324	77048637325	50
3 BOCC. D54x5 DM UNIV. EST. Bocchetta mm 54x5 doppia mappa universale estern <i>#N/A</i>	77048637404	77048637412	77048637423	77048637424	77048637425	50
4 BOCC. D54x5 DM/5 INT. Bocchetta mm 54x5 doppia mappa tipo 5 (Mottura) i <i>Inside escutcheon 54x5 for safety lock</i>	77048637504	77048637512	77048637523	77048637524	77048637525	50
4 BOCC. D54x5 DM/5 EST. Bocchetta mm 54x5 doppia mappa tipo 5 (Mottura) i <i>Outside escutcheon 54x5 for safety lock</i>	77048637604	77048637612	77048637623	77048637624	77048637625	50
5 BOCC. D54x5 YALE Bocchetta mm 54x5 foro Yale <i>Escutcheon 54x5 cyl. hole</i>	77048635204	77048635212	77048635223	77048635224	77048635225	50
6 ROS. 54x7 F10SP Rosetta mm 54x7 foro diametro mm 10 spostato <i>Rose mm 54x7 with hole diam. 10mm</i>	77048540004	77048540012	77048540023	77048540024	77048540025	50

	OLV-M1	OCS-M18	OGV-M27	OCL-M4	OS-M2	Conf. Pz.
1 ROS. D54x5 F/18 Rosetta mm 54x5 foro diametro mm 18 <i>Rose mm 54x5 with hole diam. 18mm</i>	55748501501	55748501503	55748501504	55748501507	55748501508	50
2 ROS. D54X5 L/A Rosetta mm 54x5 per limitatore apertura <i>Rose mm 54x5 for safety kit</i>	55748599201	55748599203	55748599204	55748599207	55748599208	50
3 BOCC. D54x5 DM UNIV. INT. Bocchetta mm 54x5 doppia mappa universale intern <i>Inside escutcheon 54x5 for safety lock</i>	55748637301	55748637303	55748637304	55748637307	55748637308	50
3 BOCC. D54x5 DM UNIV. EST. Bocchetta mm 54x5 doppia mappa universale estern <i>Outside escutcheon 54x5 for safety lock</i>	55748637401	55748637403	55748637404	55748637407	55748637408	50
4 BOCC. D54x5 DM/5 INT. Bocchetta mm 54x5 doppia mappa tipo 5 (Mottura) i <i>Inside escutcheon 54x5 for safety lock</i>	55748637501	55748637503	55748637504	55748637507	55748637508	50
4 BOCC. D54x5 DM/5 EST. Bocchetta mm 54x5 doppia mappa tipo 5 (Mottura) i <i>Outside escutcheon 54x5 for safety lock</i>	55748637601	55748637603	55748637604	55748637607	55748637608	50
5 BOCC. D54x5 YALE Bocchetta mm 54x5 foro Yale <i>Escutcheon 54x5 cyl. hole</i>	55748635201	55748635203	55748635204	55748635207	55748635208	50
6 ROS. 54x7 F10SP Rosetta mm 54x7 foro diametro mm 10 spostato <i>Rose mm 54x7 with hole diam. 10mm</i>	55748540001	55748540003	55748540004	55748540007	55748540008	50

SUSY

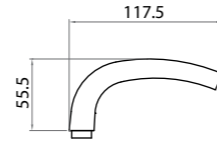

FINITURE DISPONIBILI AVAILABLE FINISHINGS:
F1, F4, GCTOL, GCTOS, GCTCL, GCTCS

	F1	F4	GCTOL	GCTOS	GCTCL	GCTCS	Conf. Pz.
IM Q8 GM6TE	77434012301	77434012304	77434012312	77434012323	77434012324	77434012325	
SUSY IM Q8 G6T <i>Lever handle 8mm with grub screw M6 visible</i>	5,76	5,76	6,84	8,52	6,84	8,52	

BRIXIA

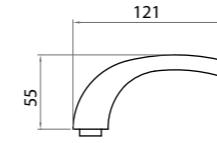

FINITURE DISPONIBILI AVAILABLE FINISHINGS:
F1, F4, GCTOL, GCTOS, GCTCL, GCTCS

	F1	F4	GCTOL	GCTOS	GCTCL	GCTCS	Conf. Pz.
IM Q8 GM6TE	77438012301	77438012304	77438012312	77438012323	77438012324	77438012325	
BRIXIA Q8 IM G6T <i>Lever handle 8mm with grub screw M6 visible</i>	6,00	6,00	7,08	8,76	7,08	8,76	

DAFNE

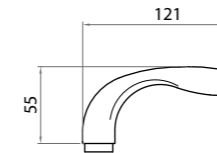

FINITURE DISPONIBILI AVAILABLE FINISHINGS:
F1, F4, GCTOL, GCTOS, GCTCL, GCTCS

	F1	F4	GCTOL	GCTOS	GCTCL	GCTCS	Conf. Pz.
IM Q8 GM6TE	77436012301	77436012304	77436012312	77436012323	77436012324	77436012325	
DAFNE Q8 IM G6T <i>Lever handle 8mm with grub screw M6 visible</i>	6,00	6,00	7,08	8,76	7,08	8,76	

MEZZALUNA

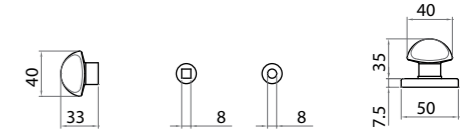

FINITURE DISPONIBILI AVAILABLE FINISHINGS:
F1, F4, GCTOL, GCTOS, GCTCL, GCTCS

	F1	F4	GCTOL	GCTOS	GCTCL	GCTCS	Conf. Pz.
POM Q8 S/ROS	77048228501	77048228504	77048228512	77048228523	77048228524	77048228525	
MEZZALUNA POM Q8 IM * <i>knob 8mm w/o rose</i>	3,18	3,18	4,56	6,48	4,56	6,48	
POM F.8 S/ROS	77048228701	77048228704	77048228712	77048228723	77048228724	77048228725	
MEZZALUNA POM F8 S/V * <i>knob w/o rose 8mm hole</i>	3,18	3,18	4,56	6,48	4,56	6,48	
POM Q8 R50x7 Q8x80	7704822850128	7704822850428	7704822851228	7704822852328	7704822852428	7704822852528	
MEZZALUNA POM Q8x80 R50x7 <i>knob on rose 50x7 with spindle 8x80mm</i>	7,44	7,44	8,40	10,92	8,40	10,92	

MILENA Z

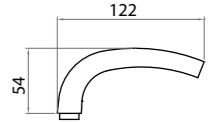

FINITURE DISPONIBILI AVAILABLE FINISHINGS:
GCTOL, ZCS, ZCL

	ZGV	ZCL	GCTOL	ZCS	Conf. Pz.
IM Q8 GM6TE	66744012304	66744012307	66744012312	66744012313	
MILENA-Z IM Q8 GM6TE <i>Lever handle 8mm with grub screw M6 visible</i>	8,40	9,24	8,40	9,24	

UNO

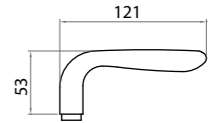

FINITURE DISPONIBILI AVAILABLE FINISHINGS:
OLV-M1, OCS-M18, OGV-M27, OCL-M4, OS-M2

	OLV-M1	OCS-M18	OGV-M27	OCL-M4	OS-M2	Conf. Pz.
IM Q8 GM6TE	55796012301	55796012303	55796012304	55796012307	55796012308	
UNO IM Q8 VB G6T <i>Lever handle 8mm with grub screw M6 visible</i>	9,84	10,68	9,84	10,68	9,84	

GM05 Z

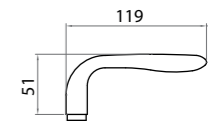

FINITURE DISPONIBILI AVAILABLE FINISHINGS:
GCTOL, ZCS, ZCL

	ZGV	ZCL	GCTOL	ZCS	Conf. Pz.
IM Q8 GM6TE	6GM58012304	6GM58012307	6GM58012312	6GM58012313	
GM05-Z IM Q8 GM6TE <i>Lever handle 8mm with grub screw M6 visible</i>	7,56	8,40	7,56	8,40	

MEZZALUNA

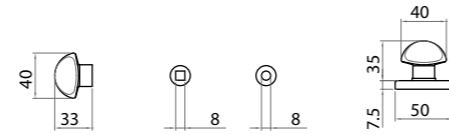

FINITURE DISPONIBILI AVAILABLE FINISHINGS:
GCTOL, ZCS, ZCL, OGV-M27, OS-M2

	ZCL	GCTOL	ZCS	OGV-M27	OS-M2	Conf. Pz.
POM Q8 S/ROS MEZZALUNA POM Q8 IM <i>knob 8mm w/o rose</i>	66748228507	66748228512	66748228513	55748228504	55748228508	20
	9,36	6,60	9,36	6,60	6,60	
POM F.8 S/ROS MEZZALUNA POM F8 S/V <i>knob w/o rose 8mm hole</i>	66748228707	66748228712	66748228713	55748228704	55748228708	20
	9,36	6,60	9,36	6,60	6,60	
POM Q8 R50x7 Q8x80 MEZZALUNA POM Q8x80 R51x7 <i>knob on rose 50x7 with spindle 8x80mm</i>	6674822850728	6674822851228	6674822851328	5574822850428	5574822850828	20
	12,48	9,60	12,48	9,60	9,60	

UNIVERSAL

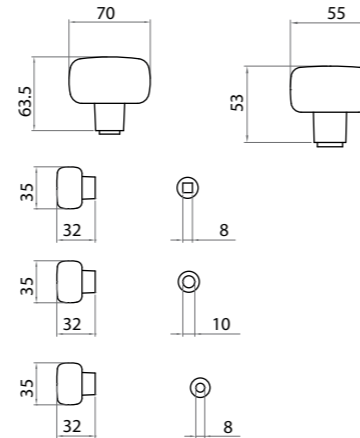

La rosetta nell'immagine è solo rappresentativa.
The rose in the picture is just an example.

FINITURE DISPONIBILI AVAILABLE FINISHINGS:
F1, F4, GCTOL, GCTOS, GCTCL, GCTCS

	F1	F4	GCTOL	GCTOS	GCTCL	GCTCS	Conf. Pz.
POM70 M10/Q8 S/ROS Pomolo mm 70 fisso/girevole senza rosetta <i>knob mm 70 fix/turnable w/o rose</i>	77486875601	77486875604	77486875612	77486875623	77486875624	77486875625	
	12,72	12,72	14,64	19,08	14,64	19,08	
POM55 M10/Q8 S/ROS Pomolo mm 55 fisso/girevole senza rosetta <i>knob mm 55 fix/turnable w/o rose</i>	77486855601	77486855604	77486855612	77486855623	77486855624	77486855625	
	9,84	9,84	11,52	15,00	11,52	15,00	
POM35 Q8 S/ROS Pomolo mm 35 Q8 senza rosetta <i>knob mm 35 spindle mm 8 without rose</i>	77486812701	77486812704	77486812712	77486812723	77486812724	77486812725	
	4,80	4,80	6,36	8,16	6,36	8,16	
POM35 F.10 S/ROS Pomolo mm 35 foro mm 10 senza rosetta <i>knob mm 35 hole mm 10 without rose</i>	77486817301	77486817304	77486817312	77486817323	77486817324	77486817325	
	4,80	4,80	6,36	8,16	6,36	8,16	
POM35 F.8 S/ROS Pomolo mm 35 foro mm 8 senza rosetta <i>knob mm 35 hole mm 8 without rose</i>	77486816701	77486816704	77486816712	77486816723	77486816724	77486816725	
	4,80	4,80	6,36	8,16	6,36	8,16	

SUSY

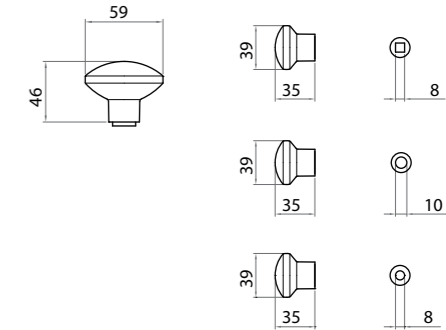

La rosetta nell'immagine è solo rappresentativa.
The rose in the picture is just an example.

FINITURE DISPONIBILI AVAILABLE FINISHINGS:
F1, F4, GCTOL, GCTOS, GCTCL, GCTCS

	F1	F4	GCTOL	GCTOS	GCTCL	GCTCS	Conf. Pz.
POM60 M10/Q8 S/ROS Pomolo mm 60 fisso/girevole senza rosetta <i>knob mm 60 fix/turnable w/o rose</i>	77434865601	77434865604	77434865612	77434865623	77434865624	77434865625	
	9,84	9,84	11,52	15,00	11,52	15,00	
POM40 Q8 S/ROS Pomolo mm 40 Q8 senza rosetta <i>knob mm 40 spindle mm 8 without rose</i>	77434822701	77434822704	77434822712	77434822723	77434822724	77434822725	
	5,40	5,40	6,96	8,88	6,96	8,88	
POM40 F.10 S/ROS Pomolo mm 40 foro mm 10 senza rosetta <i>knob mm 40 hole mm 10 without rose</i>	77434827301	77434827304	77434827312	77434827323	77434827324	77434827325	
	5,40	5,40	6,96	8,88	6,96	8,88	
POM40 F.8 S/ROS Pomolo mm 40 foro mm 8 senza rosetta <i>knob mm 40 hole mm 8 without rose</i>	77434816701	77434816704	77434816712	77434816723	77434816724	77434816725	
	5,40	5,40	6,96	8,88	6,96	8,88	

PEGASO

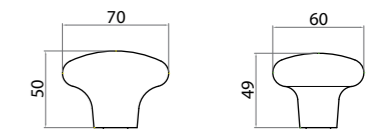

La rosetta nell'immagine è solo rappresentativa.
The rose in the picture is just an example.

FINITURE DISPONIBILI AVAILABLE FINISHINGS:
F1, F4, GCTOL, GCTOS, GCTCL, GCTCS

	F1	F4	GCTOL	GCTOS	GCTCL	GCTCS	Conf. Pz.
POM70 M10/Q8 S/ROS Pomolo mm 70 fisso/girevole senza rosetta <i>knob mm 70 fix/turnable w/o rose</i>	70143875601	70143875604	70143875612	70143875623	70143875624	70143875625	
	12,72	12,72	14,64	19,08	14,64	19,08	
POM60 M10/Q8 S/ROS Pomolo mm 60 fisso/girevole senza rosetta <i>knob mm 60 fix/turnable w/o rose</i>	70143865601	70143865604	70143865612	70143865623	70143865624	70143865625	
	9,84	9,84	11,52	15,00	11,52	15,00	

BLINDO

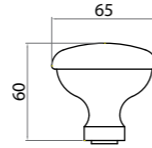

La rosetta nell'immagine è solo rappresentativa.
The rose in the picture is just an example.

FINITURE DISPONIBILI AVAILABLE FINISHINGS:
F1, F4, GCTOL, GCTOS, GCTCL, GCTCS

	F1	F4	GCTOL	GCTOS	GCTCL	GCTCS	Conf. Pz.
POM65 M10/Q8 S/ROS Pomolo mm 65 fisso/girevole senza rosetta <i>knob mm 65 fix/turnable w/o rose</i>	77194875601	77194875604	77194875612	77194875623	77194875624	77194875625	
	9,84	9,84	11,52	15,00	11,52	15,00	

MILENA

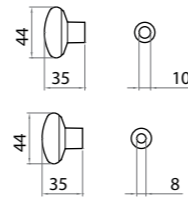
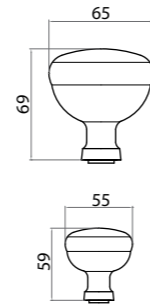

La rosetta nell'immagine è solo rappresentativa.
The rose in the picture is just an example.

FINITURE DISPONIBILI AVAILABLE FINISHINGS:
OLV-M1, OCS-M18, OGV-M27, OCL-M4, OS-M2

	OLV-M1	OCS-M18	OGV-M27	OCL-M4	OS-M2	Conf. Pz.
POM70 M10/Q8 S/ROS Pomolo mm 70 fisso/girevole senza rosetta <i>knob mm 70 fix/turnable w/o rose</i>	55744875601	55744875603	55744875604	55744875607	55744875608	
	27,84	35,04	27,84	35,04	27,84	
POM55 M10/Q8 S/ROS Pomolo mm 55 fisso/girevole senza rosetta <i>knob mm 55 fix/turnable w/o rose</i>	55744855601	55744855603	55744855604	55744855607	55744855608	
	22,92	28,08	22,92	28,08	22,92	
POM45 F.10 S/ROS Pomolo mm 45 foro mm 10 senza rosetta <i>knob mm 45 hole mm 10 without rose</i>	55744837301	55744837303	55744837304	55744837307	55744837308	
	13,08	14,40	13,08	14,40	13,08	
POM45 F.8 S/ROS Pomolo mm 45 foro mm 8 senza rosetta <i>knob mm 45 hole mm 8 without rose</i>	55744836701	55744836703	55744836704	55744836707	55744836708	
	13,08	14,40	13,08	14,40	13,08	

PEGASO

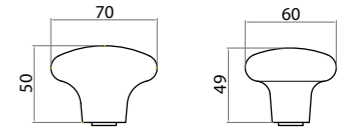

La rosetta nell'immagine è solo rappresentativa.
The rose in the picture is just an example.

FINITURE DISPONIBILI AVAILABLE FINISHINGS:
OLV-M1, OCS-M18, OGV-M27, OCL-M4, OS-M2

	OLV-M1	OCS-M18	OGV-M27	OCL-M4	OS-M2	Conf. Pz.
POM70 M10/Q8 S/ROS PEGASO POM70 M10 Q8 <i>knob mm 70 fix/turnable w/o rose</i>	44890875601	44890875603	44890875604	44890875607	44890875608	
	23,76	30,96	26,16	30,96	26,16	
POM60 M10/Q8 S/ROS PEGASO POM60 M10 Q8 <i>knob mm 60 fix/turnable w/o rose</i>	44890865601	44890865603	44890865604	44890865607	44890865608	
	22,20	29,40	24,60	29,40	24,60	

BLINDO

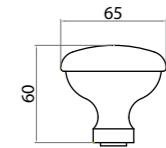

La rosetta nell'immagine è solo rappresentativa.
The rose in the picture is just an example.

FINITURE DISPONIBILI AVAILABLE FINISHINGS:
OLV-M1, OCS-M18, OGV-M27, OCL-M4, OS-M2

	OLV-M1	OCS-M18	OGV-M27	OCL-M4	OS-M2	Conf. Pz.
POM65 M10/Q8 S/ROS BLINDO POM MM65 M10/Q8 <i>knob mm 65 fix/turnable w/o rose</i>	55694875601	55694875603	55694875604	55694875607	55694875608	
	22,20	29,40	24,60	29,40	24,60	

3.2

ACCESSORI PER INFISSI ESTERNI WINDOWS ACCESSORIES EQUIPMENT

INDICE / INDEX

ARSENIO	510
OMETTI FERRO IRON SHUTTER STOP	511
OMETTI NYLON NYLON SHUTTER STOP	517
SPAGNOLETTE	506

SPAGNOLETTE

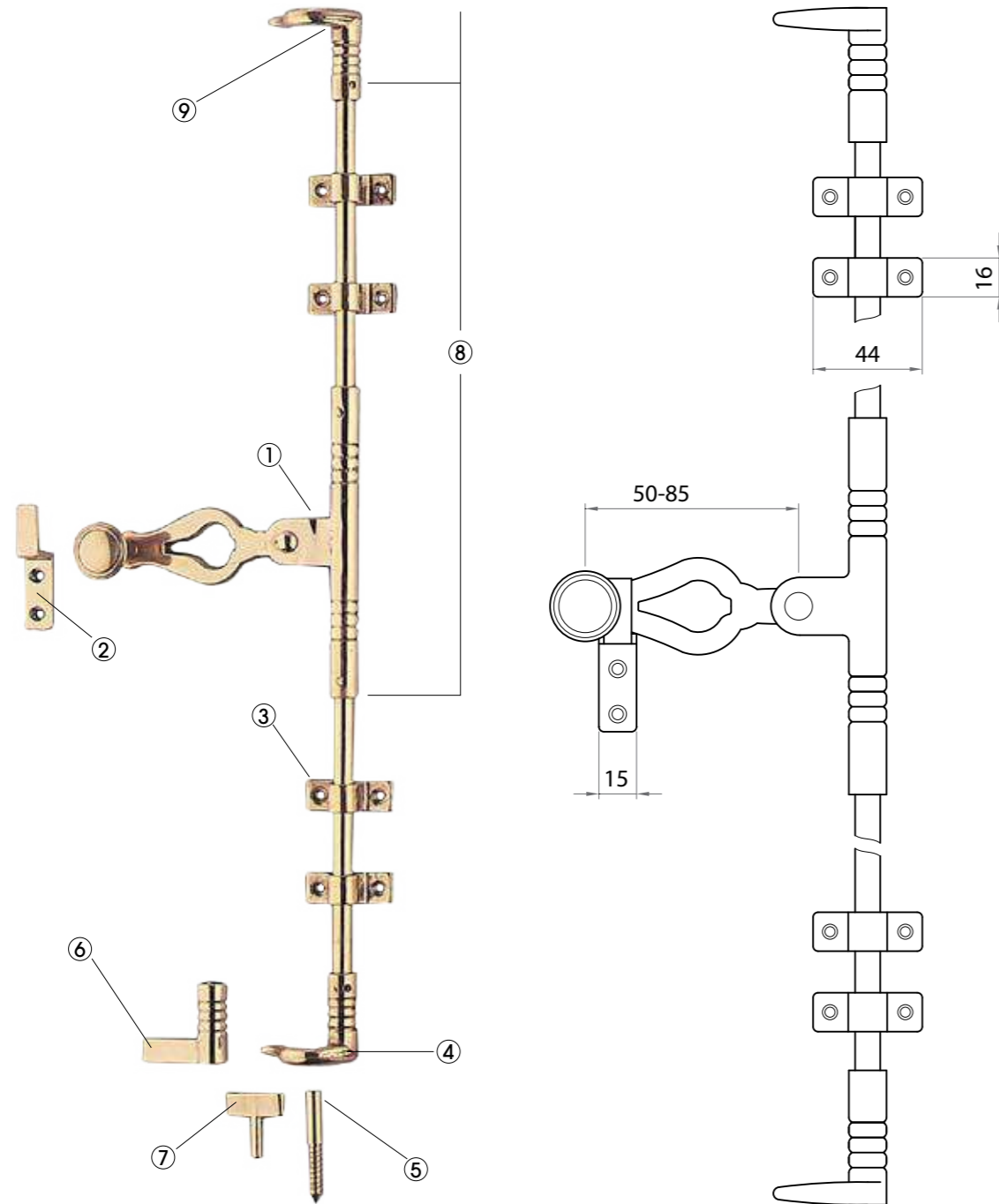

La fotografia riporta una spagnoletta destra con estremità a gancio.
The picture represents a right espagnolette with an end hook.

	OBR-M45	OL	Conf. Pz.
ASTA SPAG CM160 ASTA SPAG CM160 <i>bar cm 160</i>	49027160000	49027160001	
	32,88	32,88	
ASTA SPAG CM240 ASTA SPAG CM240 <i>bar cm 240</i>	49027240000	49027240001	
	49,20	49,20	
MANIGLIA GRAN SPAG MANIGLIA GRAN SPAG <i>main handle</i>	49027900000	49027900001	
	14,76	14,76	
MANIGLIA PICC SPAG MANIGLIA PICC SPAG <i>small handle</i>	49027901000	49027901001	
	14,76	14,76	
INCONTRO CENT SPAG INCONTRO CENT SPAG <i>central hook</i>	49027910000	49027910001	
	2,10	2,10	
GANCIO DX SPAG GANCIO DX SPAG <i>terminale hook right</i>	49027920000	49027920001	
	2,88	2,88	
GANCIO SX SPAG GANCIO SX SPAG <i>terminale hook left</i>	49027920100	49027920101	
	2,88	2,88	
GANCIO PALET SPAG GANCIO PALET SPAG <i>terminale hook</i>	49027921000	49027921001	
	2,88	2,88	
PERNO FIL.MM.12 SPAGN PERNO FIL.MM.12 SPAGN <i>fitting for bar</i>	49027930000	49027930001	
	2,88	2,88	
INCONTRO GANC PALET INCONTRO GANC PALET <i>fitting for bar</i>	49027931000	49027931001	
	2,88	2,88	
PASSANTE SPAG PASSANTE SPAG <i>fitting for bar</i>	49027940000	49027940001	
	1,68	1,68	
		OT/GR	Conf. Pz.
PERNO ZIGR.H8 D4X14 PERNO ZIGR.H8 D4X14 <i>nail mm 4</i>		15455110011	
		0,36	

ARSENIO

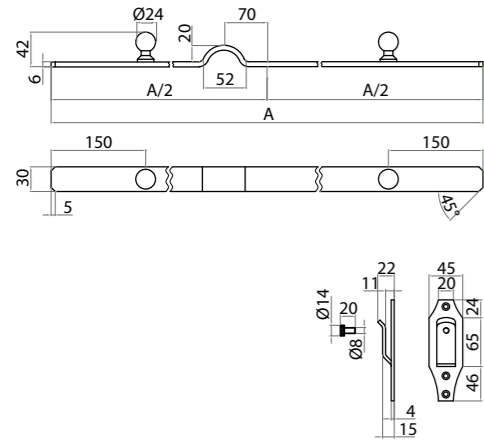

	FZTN	Conf. Pz.
ASTA DI SICUREZZA CM. 60 Asta di sicurezza cm.60 <i>Safety bar cm.60</i>	33182060007	10
ASTA DI SICUREZZA CM. 70 Asta di sicurezza cm.70 <i>Safety bar cm.70</i>	33182070007	10
ASTA DI SICUREZZA CM. 80 Asta di sicurezza cm.80 <i>Safety bar cm.80</i>	33182080007	10
ASTA DI SICUREZZA CM. 90 Asta di sicurezza cm.90 <i>Safety bar cm.90</i>	33182090007	10
ASTA DI SICUREZZA CM. 100 Asta di sicurezza cm.100 <i>Safety bar cm.100</i>	33182100007	10
ASTA DI SICUREZZA CM. 110 Asta di sicurezza cm.110 <i>Safety bar cm.110</i>	33182110007	10
ASTA DI SICUREZZA CM. 120 Asta di sicurezza cm.120 <i>Safety bar cm.120</i>	33182120007	10
ASTA DI SICUREZZA CM. 140 Asta di sicurezza cm.140 <i>Safety bar cm.140</i>	33182140007	10
INCONTRO CON CHIUSURA Incontro con chiusura <i>Hook</i>	33184500007	20
	6,84	

OMETTO SENZA VITE / SHUTTER STOP WITHOUT SCREW

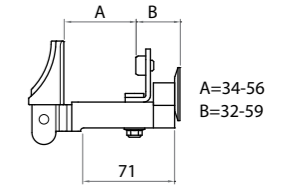

FINITURE DISPONIBILI AVAILABLE FINISHINGS:
FZT+N

	FZTN	Conf. Pz.
OMETTO BIG S/VITE 2RG Ometto BIG senza vite con 2 regolazioni <i>Shutter stop</i>	33032490107	20
	7,80	
KIT 003 1 vite autofil. TE8x100 1 Tass Nylon 12x70 <i>screw TE8X100 1 insert Nylon 12X70</i>	19004800370	20
	2,46	
KIT 002 1 vite autofil. TE8x180 1 Tass Nylon 10x135 <i>screw TE8X100 1 insert Nylon 10X35</i>	19004800270	20
	2,46	
KIT 001 1 vite autofil. TE8x250 1 Tass Nylon 10x200 <i>screw TE8X250 1 insert nylon 10X200</i>	19004800170	20
	4,92	

PROTEZIONE IN PVC / PVC PROTECTION



FINITURE DISPONIBILI AVAILABLE FINISHINGS:
PVC NERO

	PVC	Conf. Pz.
PROTEZIONE PER TESTA ALTA Protezione per testa alta <i>Rubber protection</i>	18409110005	20
	0,48	

OMETTI / SHUTTER STOP

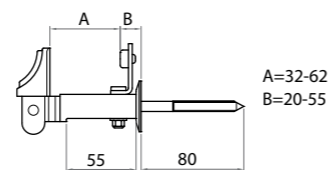

FINITURE DISPONIBILI AVAILABLE FINISHINGS:
FZT, FZT+N

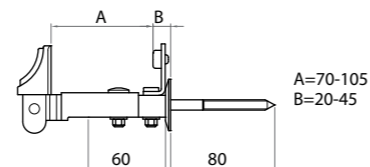

FINITURE DISPONIBILI AVAILABLE FINISHINGS:
FZT, FZT+N

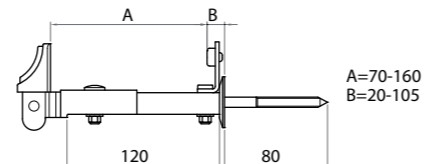

FINITURE DISPONIBILI AVAILABLE FINISHINGS:
FZT, FZT+N

	FZT	FZTN	Conf. Pz.
1 OMETTO BIG VITE 2RG Ometto BIG con vite 2 regolazioni <i>Shutter stop</i>	33030290006	33032290007	20
	7,08	5,76	
1 OMETTO BIG VITE 2RG TESTA ALTA Ometto BIG con vite 2 regolazioni testa alta <i>Shutter stop</i>	33030290106	33032290107	20
	7,56	5,88	
2 OMETTO BIG VITE 2RG SP. ANTA 70 Ometto BIG con vite 2 regolazioni spessore anta mm 70 <i>Shutter stop</i>	33030291006	33032291007	20
	7,08	5,76	
2 OMETTO BIG VITE 2RG SP. ANTA 70 TESTA ALTA Ometto BIG con vite 2 regolazioni spessore anta mm 70 tes <i>Shutter stop</i>	33030291106	33032291107	20
	7,56	5,88	
3 OMETTO BIG VITE 2RG DOPPIO Ometto BIG con vite 2 regolazioni doppio <i>Shutter stop</i>	33030295006	33032295007	15
	7,80	6,60	
3 OMETTO BIG VITE 2RG DOPPIO TESTA ALTA Ometto BIG con vite 2 regolazioni doppio testa alta <i>Shutter stop</i>	33030295106	33032295107	15
	8,28	6,72	

OMETTI / SHUTTER STOP

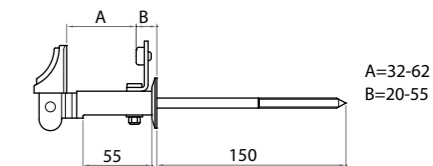

FINITURE DISPONIBILI AVAILABLE FINISHINGS:
FZT, FZT+N

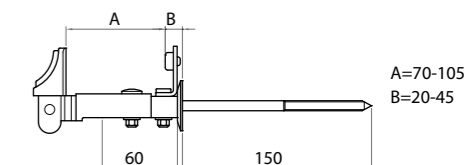

FINITURE DISPONIBILI AVAILABLE FINISHINGS:
FZT, FZT+N

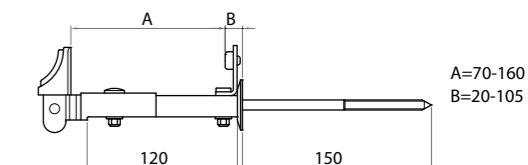

FINITURE DISPONIBILI AVAILABLE FINISHINGS:
FZT, FZT+N

	FZT	FZTN	Conf. Pz.
4 OMETTO BIG VITE 150 2RG Ometto BIG con vite mm 150 2 regolazioni <i>Shutter stop</i>	33030300006	33032300007	15
	9,60	8,64	
4 OMETTO BIG VITE 150 2RG TESTA ALTA Ometto BIG con vite mm 150 2 regolazioni testa alta <i>Shutter stop</i>	33030300106	33032300107	15
	10,20	8,76	
5 OMETTO BIG VITE 150 2RG SP. ANTA 70 Ometto BIG con vite mm 150 2 regolazioni spessore anta m <i>Shutter stop</i>	33030301006	33032301007	15
	10,68	9,60	
5 OMETTO BIG VITE 150 2RG SP. ANTA 70 TESTA ALTA Ometto BIG con vite mm 150 2 regolazioni spessore anta m <i>Shutter stop</i>	33030301106	33032301107	15
	11,04	9,72	
6 OMETTO BIG VITE 150 2RG DOPPIO Ometto BIG con vite mm 150 2 regolazioni doppio <i>Shutter stop</i>	33030305006	33032305007	10
	10,68	9,60	
6 OMETTO BIG VITE 150 2RG DOPPIO TESTA ALTA Ometto BIG con vite mm 150 2 regolazioni doppio testa alta <i>Shutter stop</i>	33030305106	33032305107	10
	11,04	9,72	

OMETTI / SHUTTER STOP

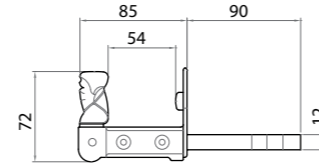
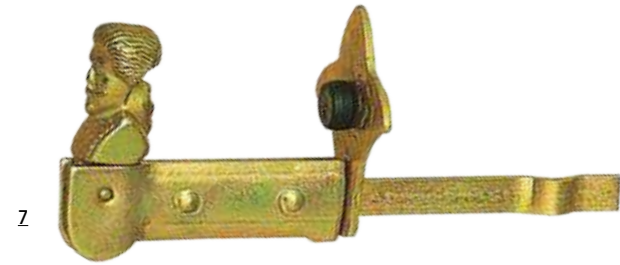

FINITURE DISPONIBILI AVAILABLE FINISHINGS:
FN, FZT, FZT+N

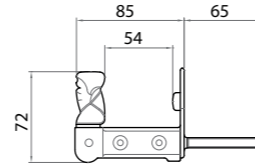
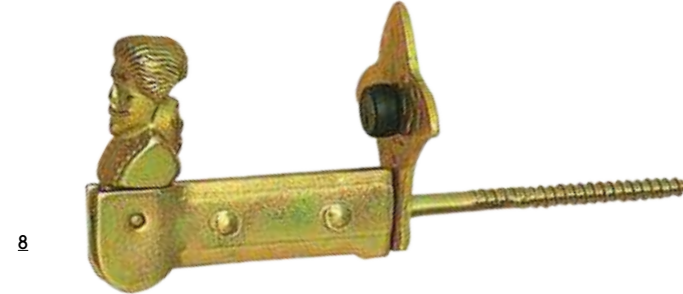

FINITURE DISPONIBILI AVAILABLE FINISHINGS:
FN, FZT, FZT+N

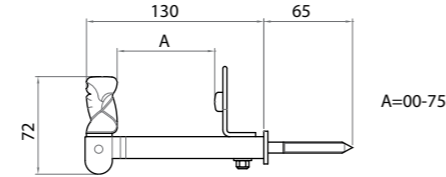
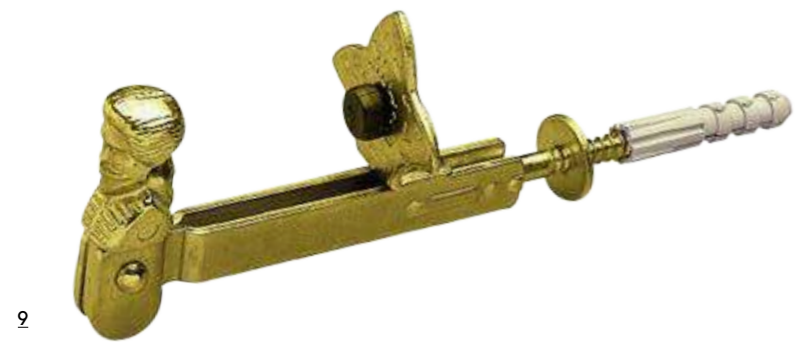

FINITURE DISPONIBILI AVAILABLE FINISHINGS:
FN, FZT, FZT+N

	FN	FZT	FZTN	Conf. Pz.
7 OMETTO FERMO ZANCA Ometto con fermo e zanca <i>Shutter stop</i>	33030100005	33030100006	33030100007	20
	4,80	4,80	5,28	
8 OMETTO FERMO VITE TAS Ometto con fermo vite e tassello <i>Shutter stop</i>	33030150005	33030150006	33030150007	20
	5,28	5,28	5,76	
9 OMETTO FOGL REGIS VITE Ometto con foglia registrabile e vite <i>Shutter stop</i>	33030170005	33030170006	33030170007	20
	6,96	6,96	7,80	
9 OMETTO FOGLIA REGIS ZANCA Ometto con foglia registrabile e zanca <i>Shutter stop</i>	33030120005	33030120006	33030120007	20
	6,84	6,84	7,68	

OMETTI / SHUTTER STOP

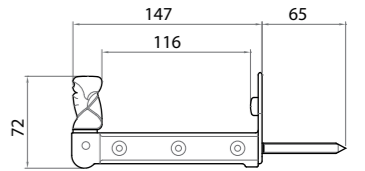
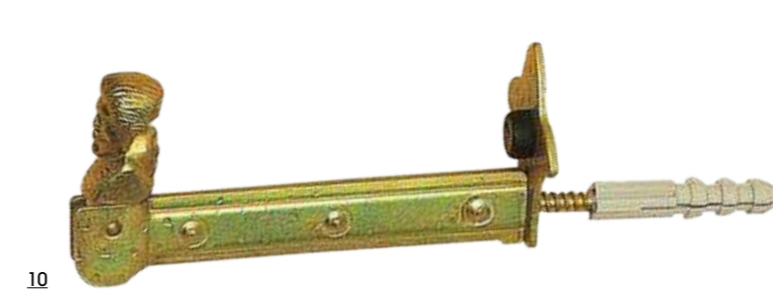

FINITURE DISPONIBILI AVAILABLE FINISHINGS:
FN, FZT, FZT+N

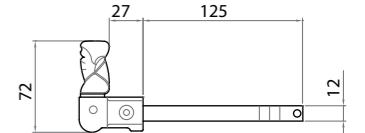

FINITURE DISPONIBILI AVAILABLE FINISHINGS:
FN, FZT

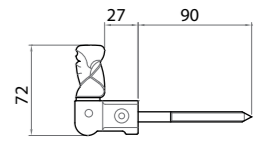

FINITURE DISPONIBILI AVAILABLE FINISHINGS:
FN, FZT

	FN	FZT	FZTN	Conf. Pz.
10 OMETTO FERMO VITE TAS DOP Ometto con fermo vite e tassello doppio <i>Shutter stop</i>	33030155005	33030155006	33030155007	15
	6,60	6,60	6,84	
11 OMETTO ZANCA Ometto con zanca <i>Shutter stop</i>	33030000005	33030000006		30
	4,08	4,08		
12 OMETTO VITE TAS Ometto con vite e tassello <i>Shutter stop</i>	33030050005	33030050006		30
	4,20	4,20		

OMETTI / SHUTTER STOP

13

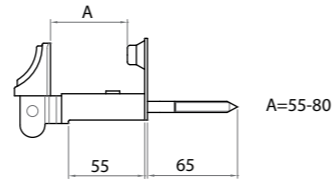

FINITURE DISPONIBILI AVAILABLE FINISHINGS:
FZT, FZT+N

14

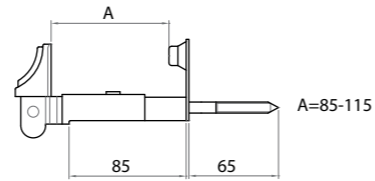

FINITURE DISPONIBILI AVAILABLE FINISHINGS:
FZT, FZT+N

15

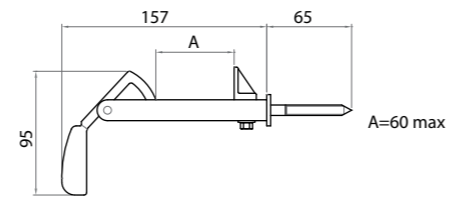

FINITURE DISPONIBILI AVAILABLE FINISHINGS:
FZT, FZT+N

16

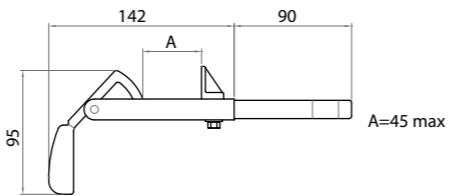

	FN	FZT	FZTN	Conf. Pz.
13 OMETTO MODER VITE TAS Ometto moderno con vite e tassello <i>Shutter stop</i>	33030250006	33032250007		20
		6,96	5,28	
14 OMETTO MODER VITE TAS DOP Ometto moderno con vite e tassello doppio <i>Shutter stop</i>	33030255006	33032255007		20
		6,96	5,28	
15 FERMAIMP VITE REG Fermailposte con vite regolabile <i>shutter stop</i>	33031055005	33031055006		15
		7,44	7,44	
15 FERMAIMP ZANCA REG Fermailposte con zanca regolabile <i>shutter stop</i>	33031005005	33031005006		15
		7,44	7,44	
16 FERMAIMP REG MM.105 VITE C/MOLLA Fermailposte corto con vite regolabile con molla <i>shutter stop</i>	33031052006	33031052007		20
		8,16	8,40	
16 FERMAIMP REG. MM.125 VITE C/MOLLA Fermailposte corto con zanca regolabile con molla <i>shutter stop</i>	33031051006	33031051007		15
		8,16	8,40	

OMETTI/SHUTTER STOP

17

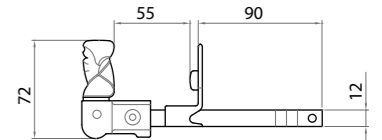

FINITURE DISPONIBILI AVAILABLE FINISHINGS:
FZT, FZT+N

18

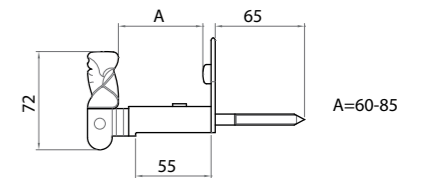

FINITURE DISPONIBILI AVAILABLE FINISHINGS:
FZT, FZT+N

	FN	FZT	FZTN	Conf. Pz.
17 OMETTO FERMO ZANCA EC Ometto con fermo e zanca economico <i>Shutter stop</i>	33030140005			20
		4,80		
17 OMETTO FERMO VITE EC Ometto con fermo e vite economico <i>Shutter stop</i>	33030190005			20
		4,92		
18 OMETTO BIG FOGL REG VITE TAS Ometto BIG regolabile con foglia vite tassello <i>Shutter stop</i>	33030270006	33030270007		20
		6,72	7,20	
18 OMETTO BIG FOGL REG VITE TAS DOP Ometto BIG regolabile con foglia vite tassello doppio <i>Shutter stop</i>	33030275006	33030275007		20
		6,84	7,32	

OMETTI/SHUTTER STOP

19

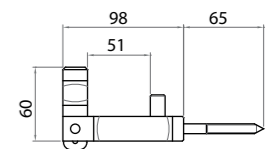

FINITURE DISPONIBILI AVAILABLE FINISHINGS:
NBR, NNE

	NBR	NNE	Conf. Pz.
19 OMETTO VITE NYLON Ometto in nylon con vite <i>Shutter stop</i>	89300050000	89300050005	40
	2,10	2,10	

3.3

METALMEC

INDICE / INDEX

LARA	522
OLIMPIA	523
TORCIGLIONE	522
ZAMPA	523
MANIGLIETTE FISSE	524
MANIGLIETTE FISSE	524
SAP	524

LARA



FINITURE DISPONIBILI AVAILABLE FINISHINGS:
ZMC, ZMN

	ZMN	Conf. Pz.
Q8 MM25 C/V Guarnitura Q8x25 con vite in testa <i>Lever handle 8x25mm with screw</i>	66970000016	
	8,64	
Q8 MM35 C/V Guarnitura Q8x35 con vite in testa <i>Lever handle 8x35mm with screw</i>	66970035016	
	8,88	
Q8 MM40 C/V Guarnitura Q8x40 con vite in testa <i>Lever handle 8x40mm with screw</i>	66970040016	
	8,88	
Q8 MM45 C/V Guarnitura Q8x45 con vite in testa <i>Lever handle 8x45mm with screw</i>	66970045016	
	8,88	
Q8 MM50 C/V Guarnitura Q8x50 con vite in testa <i>Lever handle 8x50mm with screw</i>	66970050016	
	8,88	
Q8 MM60 C/V Guarnitura Q8x60 con vite in testa <i>Lever handle 8x60mm with screw</i>	66970060016	
	9,00	
Q8 MM70 C/V Guarnitura Q8x70 con vite in testa <i>Lever handle 8x70mm with screw</i>	66970070016	
	9,00	
Q8 MM80 C/V Guarnitura Q8x80 con vite in testa <i>Lever handle 8x80mm with screw</i>	66970080016	
	9,00	

TORCIGLIONE



FINITURE DISPONIBILI AVAILABLE FINISHINGS:
ZMN

	ZMN	Conf. Pz.
Q8 C/V TORCIGLIO.Q8 C/V <i>Pair of lever handle with 1 screw visible</i>	66974000016	
	13,68	

OLIMPIA



FINITURE DISPONIBILI AVAILABLE FINISHINGS:
ZMN

	ZMN	Conf. Pz.
Q8 PY42 BASCULANTE OLIMPIA Q8 P42Y <i>Lever handle 8mm cylinder key plate 42 for garage door</i>	66978842016	
	19,56	

ZAMPA



FINITURE DISPONIBILI AVAILABLE FINISHINGS:
OLV, ZMN

	OL	ZMN	Conf. Pz.
Q8 RP SPINATA ZAMPA Q8 SP40 R <i>Lever handle 8mm on small rose fixed</i>	49986000001	66982000016	
	13,20	9,60	

MANIGLIETTE FISSE



FINITURE DISPONIBILI AVAILABLE FINISHINGS:
ZMC

	ZMN	Conf. Pz.
MAN FISSA SAG MM150 MANIGL. FISSA SAG 150 <i>Fixed handle mm.150</i>	66912150016	
	2,88	

MANIGLIETTE FISSE



FINITURE DISPONIBILI AVAILABLE FINISHINGS:
ZMN

	ZMC	Conf. Pz.
MAN FISSA SCANN MM100 MAN.FISSA SCANN.MM100 <i>Fixed handle mm.100</i>	66912010003	
	2,88	
MAN FISSA SCANN MM120 MAN.FISSA SCANN.MM120 <i>Fixed handle mm.120</i>	66912012003	
	3,66	
MAN FISSA SCANN MM140 MAN.FISSA SCANN.MM140 <i>Fixed handle mm.140</i>	66912014003	
	3,96	
MAN FISSA SCANN MM160 MAN.FISSA SCANN.MM160 <i>Fixed handle mm.160</i>	66912016003	
	4,92	

SAP



FINITURE DISPONIBILI AVAILABLE FINISHINGS:
ZTR, ZMN

	ZTR	ZMN	Conf. Pz.
MAN BLOCCO SAP MAN BLOCCO <i>Handle</i>	66900000006	66900000016	
	12,96	12,96	

3.4

ACCESSORI - SCHEMI DI MONTAGGIO **ACCESSORIES - ASSEMBLY INSTRUCTIONS**

INDICE / INDEX

GIOCHI CREMONESI	530
GIOCHI DK	531
MAGGIORAZIONI Q6, Q7, Q8	531
FERRI QUADRI Q6, Q7, Q8	532
FERRI QUADRI AD ESPANSIONE	533
FERRI QUADRI CON NIPLEX FOLLE	533
FERRI QUADRI CON PIASTRINA FOLLE	534
PIASTRINE	534
VITI	535
SCHEMI DI MONTAGGIO	536

GIOCHI PER CREMONESI

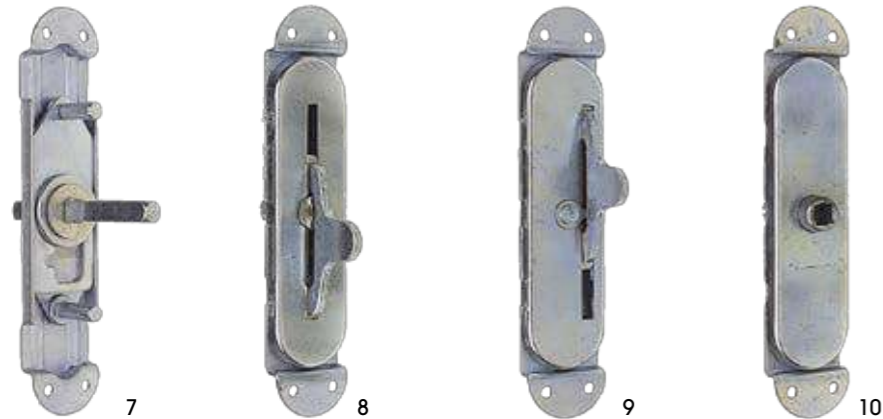
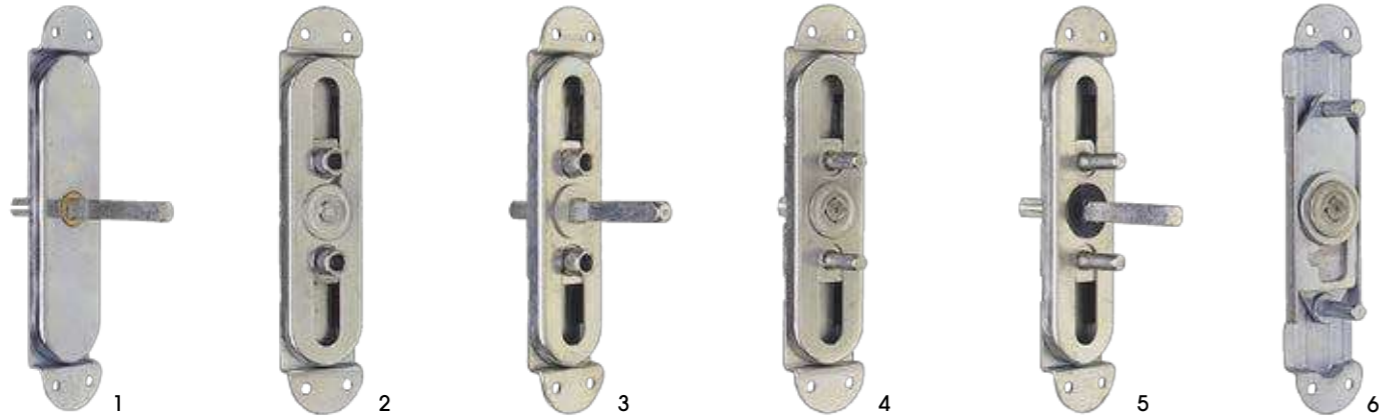

	ZB	Conf. Pz.
1 GIOCO MARTELLINA Q.7 Gioco martellina Q.7 <i>Window mechanism</i>	13350000070	4,68
2 GIOCO EZ Gioco EZ <i>Window mechanism</i>	13340600070	4,68
3 GIOCO EZ Q.7 Gioco EZ Q.7 <i>Window mechanism</i>	13340700070	5,16
4 GIOCO GRAZ PERNI Gioco graz perni <i>Window mechanism</i>	13340200070	5,16
5 GIOCO GRAZ PERNI Q.7 Gioco graz perni Q.7 <i>Window mechanism</i>	13340900070	5,64
6 GIOCO MP Gioco MP <i>Window mechanism</i>	13340400070	5,16
7 GIOCO MP Q.7 Gioco MP Q.7 <i>Window mechanism</i>	13340500070	5,64
8 GIOCO GOLA LUPO CENTRALE Gioco gola lupo centrale <i>Window mechanism</i>	13340800070	7,80
9 GIOCO GOLA LUPO LATERALE Gioco gola lupo laterale <i>Window mechanism</i>	13340850070	7,80
10 GIOCO TIPO TOSCANO Gioco tipo toscano <i>Window mechanism</i>	13341500070	4,68
11 GIOCO CON ALETTE 14X20 Gioco con alette 14x20 <i>Window mechanism</i>	13342400070	5,16
12 GIOCO CON ALETTE 11X33 Gioco con alette 11x33 <i>Window mechanism</i>	13342400170	5,16
13 GIOCO GRAZ JOLLY DA APPLICARE Gioco graz jolly da applicare <i>Window mechanism</i>	13341005070	3,18
14 GIOCO EZ JOLLY DA APPLICARE Gioco EZ jolly da applicare <i>Window mechanism</i>	13341105070	3,66

GIOCHI DK/DK MECHANISM

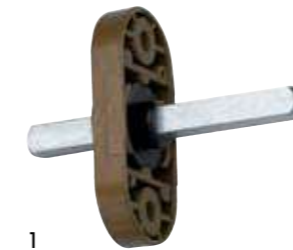

1
FINITURE DISPONIBILI
AVAILABLE FINISHINGS:
NOR, NAR

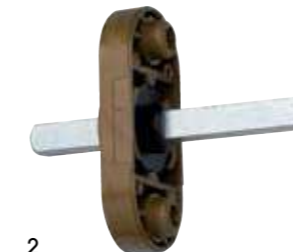

2
FINITURE DISPONIBILI
AVAILABLE FINISHINGS:
NOR, NAR

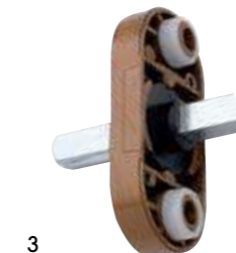

3
FINITURE DISPONIBILI
AVAILABLE FINISHINGS:
NAR



4
FINITURE DISPONIBILI
AVAILABLE FINISHINGS:
NAR

	NOR	NAR	Conf. Pz.
GIOCO DK Q7x30 OVALE Gioco DK Q7x30 ovale <i>Window mechanism</i>	18340000114	18340000115	
GIOCO DK Q7x33 OVALE Gioco DK Q7x33 ovale <i>Window mechanism</i>	18340000214	18340000215	
GIOCO DK Q7x40 OVALE Gioco DK Q7x40 ovale <i>Window mechanism</i>	18340000414	18340000415	
GIOCO DK Q7x45 OVALE Gioco DK Q7x45 ovale <i>Window mechanism</i>	18340000514	18340000515	

	NOR	NAR	Conf. Pz.
GIOCO DK Q7x30 OVALE C/BUSSOLE D.9,5 Gioco DK Q7x30 ovale con bussole D.9,5 <i>Window mechanism</i>	18340100115	18340100115	
GIOCO DK Q7x33 OVALE C/BUSSOLE D.9,5 Gioco DK Q7x33 ovale con bussole D.9,5 <i>Window mechanism</i>	18340100215	18340100215	
GIOCO DK Q7x40 OVALE C/BUSSOLE D.9,5 Gioco DK Q7x40 ovale con bussole D.9,5 <i>Window mechanism</i>	18340100415	18340100415	
GIOCO DK Q7x45 OVALE C/BUSSOLE D.9,5 Gioco DK Q7x45 ovale con bussole D.9,5 <i>Window mechanism</i>	18340100515	18340100515	

	Conf. Pz.
MAGGIORAZIONE PER BUSSOLE D.9,5-11,5 Maggiorazione per bussole D.9,5-11,5 conf. pz.500 <i>Adaptaor pins D9,5-11,5 Dk mechanism</i>	18400820007
	0,30

	ULTRAFORM	Conf. Pz.
GIOCO DK NYLON PER MARTELLINE CON FORO Q7 PASSANTE Gioco DK nylon per martelline con foro Q7 passante <i>Window mechanism</i>	18342500011	
	3,18	

FERRI/SPINDLES



	FE/ZB	Conf. Pz.
1 Maggiorazione 6x7x20 ferro Maggiorazione 6x7x20 ferro <i>Adaptor spindle 6 x 7 x 20</i>	13280000011	0,60
1 Maggiorazione 6x8x20 ferro Maggiorazione 6x8x20 ferro <i>Adaptor spindle 6 x 8 x 20</i>	13280100011	0,60
1 Maggiorazione 7x8x20 ferro Maggiorazione 7x8x20 ferro <i>Adaptor spindle 7 x 8 x 20</i>	13280200011	0,60
2 FERRO Q6x120 SENZA TAGLI Ferro Q6x120 senza tagli <i>spindle 6mm x 120 without cutting</i>	13210012070	1,14
3 FERRO Q7x65 SENZA TAGLI Ferro Q7x65 senza tagli <i>Spindle 7 x 65mm without cutting</i>	13220006570	0,96
3 FERRO Q7x70 SENZA TAGLI Ferro Q7x70 senza tagli <i>spindle 7 x 70mm without cutting</i>	13220007070	0,96
3 FERRO Q7x75 SENZA TAGLI Ferro Q7x75 senza tagli <i>spindle 7 x 75mm without cutting</i>	13220007570	0,96
4 FERRO Q7x59 (DK FISSO SPORG.30) Ferro Q7x59 (DK fisso sporg.30) <i>Spindle DK</i>	13225006170	0,78
4 FERRO Q7x62 (DK FISSO SPORG.33) Ferro Q7x62 (DK fisso sporg.33) <i>Spindle DK</i>	13225000170	0,90
4 FERRO Q7x64 (DK FISSO SPORG.35-30) Ferro Q7x64 (DK fisso sporg.35-30) <i>Spindle DK</i>	13225006670	0,96
4 FERRO Q7x69 (DK FISSO SPORG.40-35) Ferro Q7x69 (DK fisso sporg.40-35) <i>Spindle DK</i>	13225007170	1,02
4 Ferro Q8x74 (DK fisso sporg.45-40) Ferro Q8x74 (DK fisso sporg.45-40) <i>special spindle 8 x 74mm for DK</i>	13225007670	1,08
5 Ferro Q8x100 2 tagli + fresatura Ferro Q8x100 2 tagli + fresatura <i>spindle 8 x 100mm</i>	13230410070	1,32
5 Ferro Q8x120 2 tagli + fresatura Ferro Q8x120 2 tagli + fresatura <i>spindle 8 x 120mm</i>	13230412070	1,32
5 Ferro Q8x140 2 tagli + fresatura Ferro Q8x140 2 tagli + fresatura <i>spindle 8 x 140mm</i>	13230414070	1,32
5 Ferro Q8x160 2 tagli + fresatura Ferro Q8x160 2 tagli + fresatura <i>spindle 8 x 160mm</i>	13230416070	1,32
FERRO Q6x1000 (VERGA) Ferro Q6x1000 (verga) <i>spindle 6mm x 1'000 (rod)</i>	13175610011	4,32
FERRO Q7x1000 (VERGA) Ferro Q7x1000 (verga) <i>spindle 7mm x 1000 (rod)</i>	13175710011	4,32
FERRO Q8x1000 (VERGA) Ferro Q8x1000 (verga) <i>spindle 8mm x 1000 (rod)</i>	13175810011	4,32

FERRI/SPINDLES



	FE/ZB	Conf. Pz.
Ferro Q8x43 ad espansione <i>special spindle 8 x 43mm</i>	13230500006	3,18
Ferro Q8x55 ad espansione <i>special spindle 8 x 55mm</i>	13230500106	3,36
Ferro Q8x65 ad espansione <i>special spindle 8 x 65mm</i>	13230500206	3,36
Ferro Q8x80 ad espansione <i>special spindle 8 x 80mm</i>	13230500306	3,54
Ferro Q8x95 con nipler M10 folle <i>spindle 8 x 95mm with nipler M 10 free</i>	13233609570	2,64
Ferro Q8x100 con nipler M10 folle <i>spindle 8 x 100mm with nipler M 10 free</i>	13233600170	2,64
Ferro Q8x105 con nipler M10 folle <i>spindle 8 x 105mm with nipler M 10 free</i>	13233610570	2,64
Ferro Q8x110 con nipler M10 folle <i>spindle 8 x 110mm with nipler M 10 free</i>	13233600270	2,64
Ferro Q8x115 con nipler M10 folle <i>spindle 8 x 115mm with nipler M 10 free</i>	13233611570	2,64
Ferro Q8x120 con nipler M10 folle <i>spindle 8 x 120mm with nipler M 10 free</i>	13233612070	2,64
Ferro Q8x130 con nipler M10 folle <i>spindle 8 x 130mm with nipler m 10 free</i>	13233613070	2,64

FERRI CON PIASTRINE/SPINDLES WITH PLATELETS



	FOLLE	Conf. Pz.
Ferro Q8x100 con piastrina Q8x30 folle <i>special spindle 8 x 100mm</i>	13230800070	3,54
Ferro Q8x85 con piastrina Q8x30 folle <i>special spindle 8 x 85mm</i>	13230800170	3,54
Ferro Q8x70 con piastrina Q8x30 folle <i>special spindle 8 x 70mm</i>	13230800270	3,54

PIASTRINE/PLATELETS



	FE/ZB	Conf. Pz.
Piastrina D.32 Q8x25 <i>item for fixing lever handle or knob</i>	13320010270	2,88
Piastrina D.32 c/vite M8x25 <i>item for fixing lever handle or knob</i>	13320110070	3,24

VITI/SCREWS



CONF.146* 10VITI TP+3X16 2GRANI P/CON M6X6	TROPICALIZZATO	Conf. Pz.
	19000005006	0,36
CONF.147* 4VITI TGS+3,5X25 2GRANI M6X6 FE/ZG	OTTONATE	Conf. Pz.
	19000005101	0,42
CONF.148* 8VITI TGS+3,5X25 2GRANI M6X6 FE/ZG		19000005201
		0,48
CONF.177* 2VITI TPS+M5X35	FE/ZB	Conf. Pz.
	19000006770	0,30
CONF.098* 2VITI TPS+M5X40(per DK)		19000001770
		0,30
CONF.144* 2VITI TPS+M5X45 (per DK)		19000004870
		0,30
CONF.220* 2VITI TPS+ M5x50 (PER DK)		19000008570
		0,36
CONF.152*500 VITI DIN 965 TP+M5X35		19000005670
		32,04
CONF.149*500 VITI DIN 965 TP+M5X40		19000005370
		34,32
CONF.150*500 VITI DIN 965 TP+M5X45		19000005470
		40,68
CONF.151*500 VITI DIN 965 TP+M5X50		19000005570
		52,56

SCHEMI DI MONTAGGIO/SCHEMES ASSEMBLY

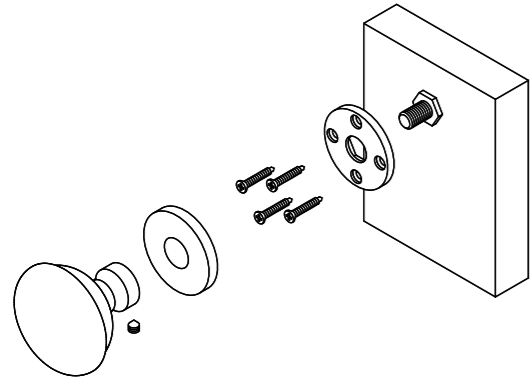

POMOLO CENTROPORTE
CENTER-OF-DOOR KNOB

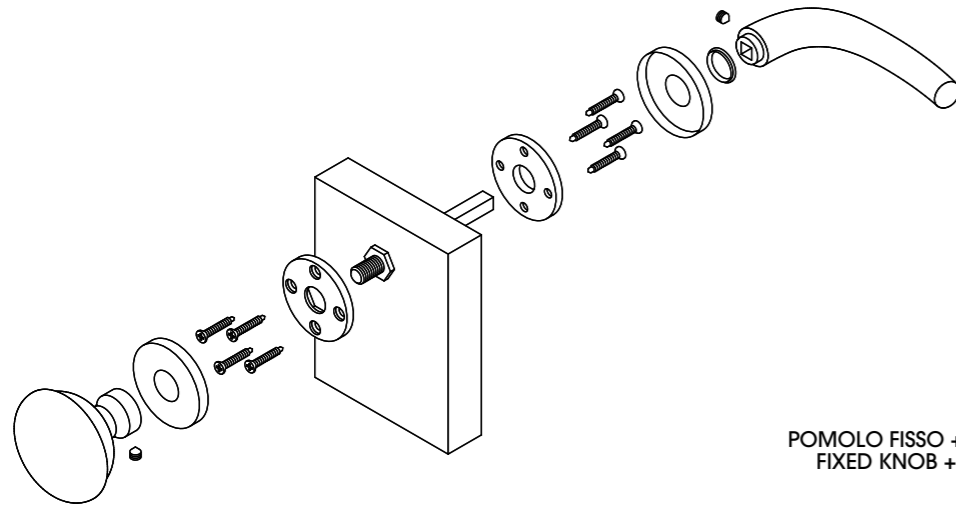

POMOLO FISSO + MANIGLIA GIREVOLE PER PORTA BLINDATA
FIXED KNOB + REVOLVING HANDLE FOR SECURITY DOORS

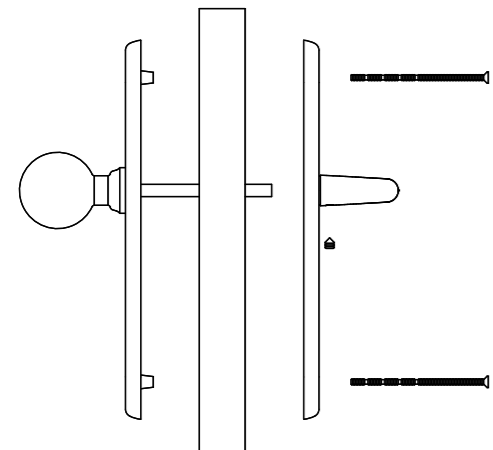

GUARNITURA HOTEL SU PLACCA CON VITI PASSANTI
HOTEL SEAL ON PLATE WITH THROUGH SCREWS

SCHEMI DI MONTAGGIO/SCHEMES ASSEMBLY

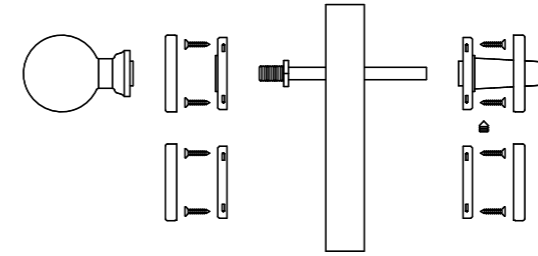

GUARNITURA HOTEL SU ROSETTA/BOCCHETTA
HOTEL SEAL ON ROSE-KEY/ESCUTCHEON

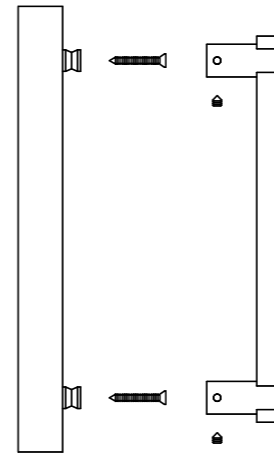

MANIGLIONE SENZA ROSETTE SINGOLO
SINGLE PULL HANDLE WITHOUT ROSES

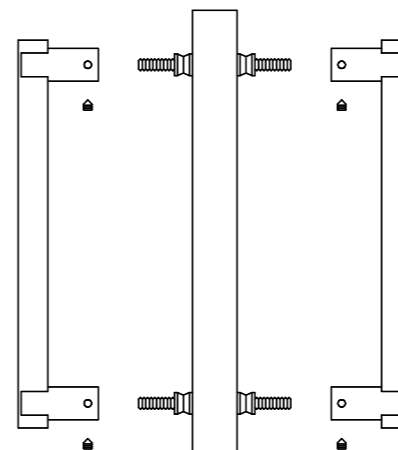

COPPIA MANIGLIONI SENZA ROSETTE PER VETRO, LEGNO, ALLUMINIO
PAIR OF PULL HANDLES WITHOUT ROSES FOR GLASS, WOOD AND ALUMINIUM

SCHEMI DI MONTAGGIO/SCHEMES ASSEMBLY

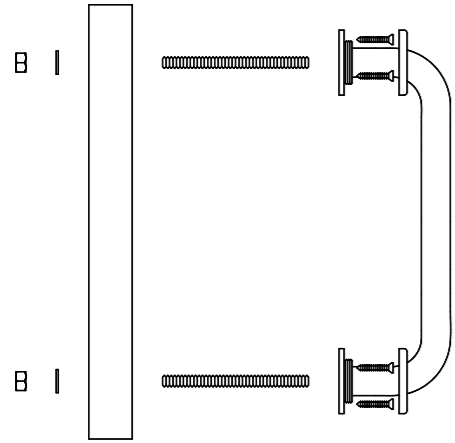

MANIGLIONE CON ROSETTE SINGOLO
SINGLE PULL HANDLE WITH ROSES

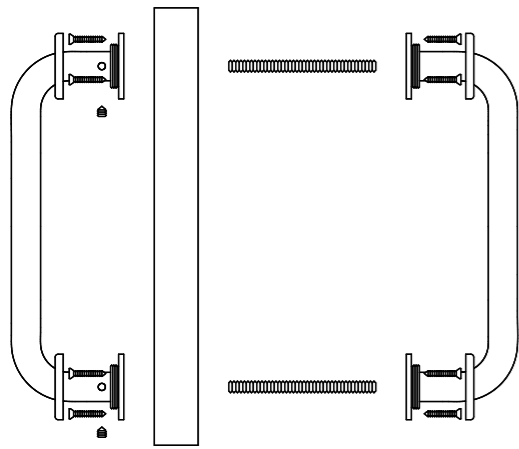

COPPIA MANIGLIONI CON ROSETTE PER VETRO, LEGNO, ALLUMINIO
PAIR OF PULL HANDLES WITH ROSES FOR GLASS, WOOD AND ALUMINIUM

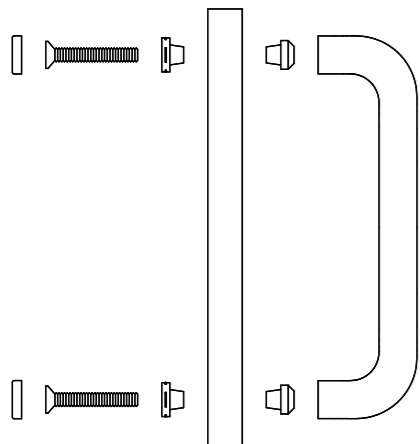

MANIGLIONE LIA SINGOLO
SINGLE LIA PULL HANDLE

SCHEMI DI MONTAGGIO/SCHEMES ASSEMBLY

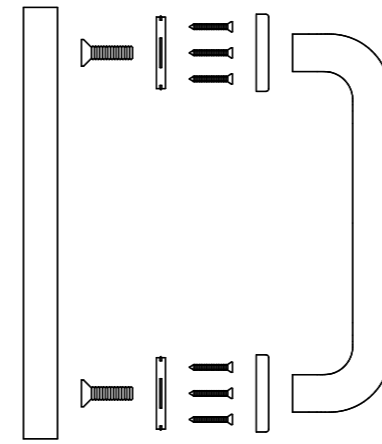

MANIGLIONE LIA SINGOLO CON ROSONE
LIA SINGLE PULL HANDLE WITH ROSE

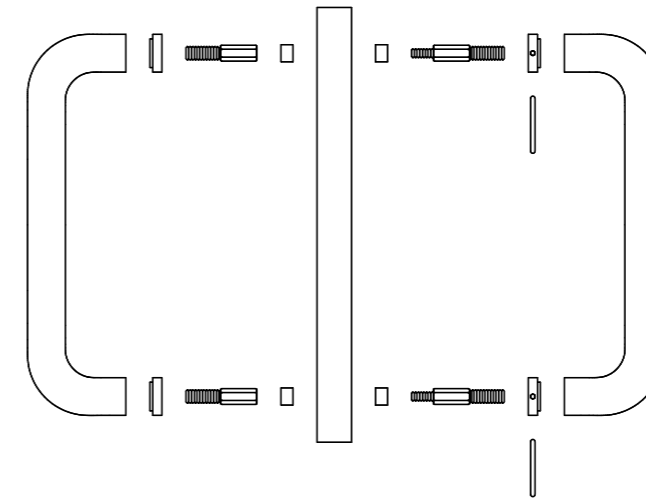

COPPIA MANIGLIONE LIA PER VETRO, LEGNO, ALLUMINIO
PAIR OF LIA PULL HANDLES FOR GLASS, WOOD AND ALUMINIUM

ATTACCO RAPIDO/FAST CONNECTION

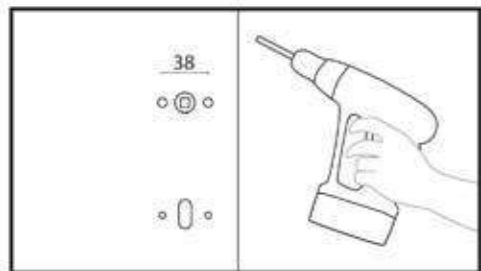

1

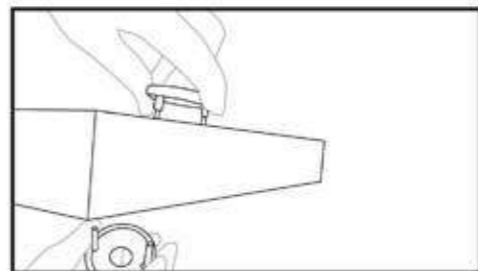

2

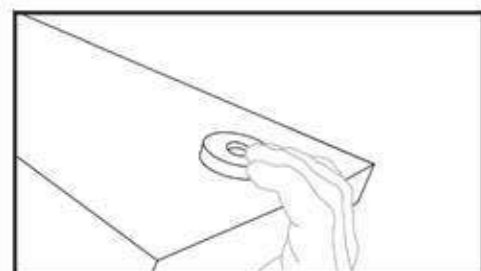

3

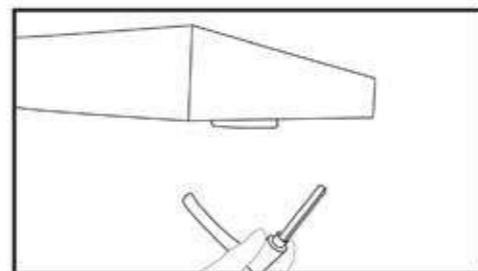

4

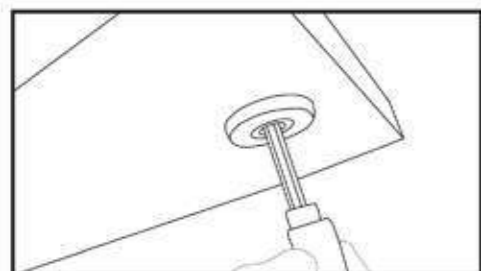

5

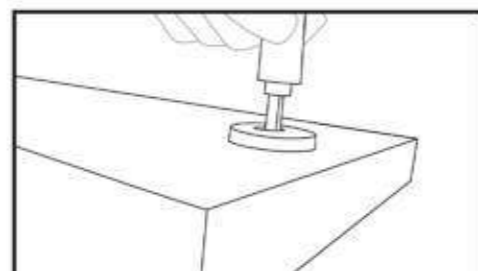

6

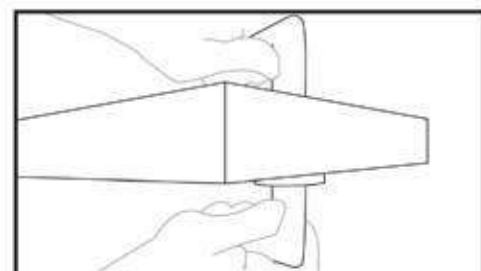

7

NOVITÀ NEWS
ATTACCO RAPIDO
ROS/BOC - ROSE/KEY
SPEED CONNECTION



SECURPULL

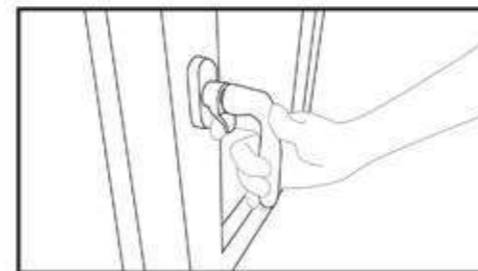

1



2

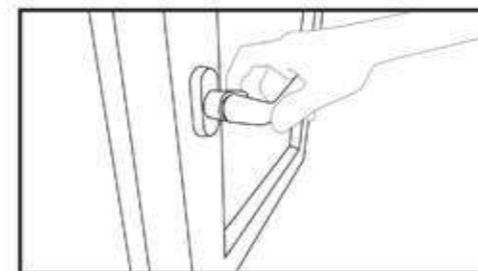

3

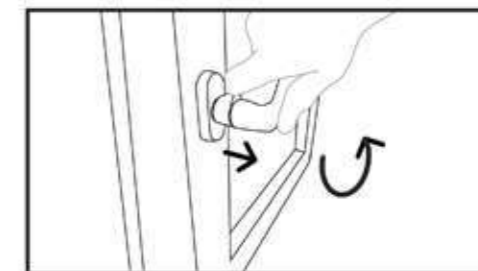

4

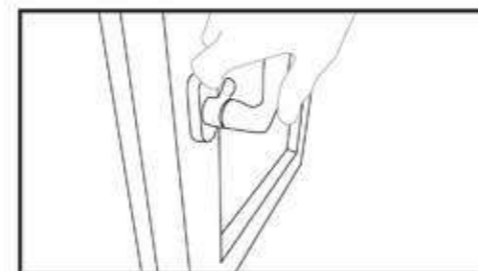

5

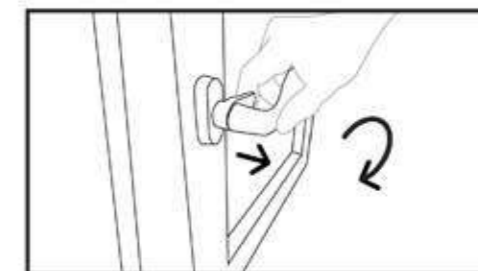

6

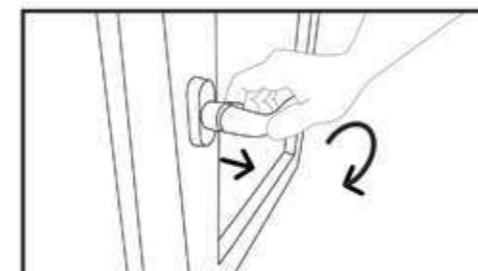

7

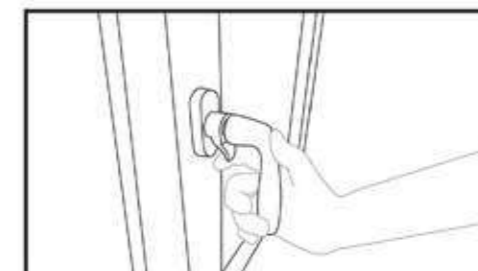

8

NOVITÀ NEWS
SECURPULL



MONTAGGIO ROSETTE/BOCCHETTE SPECIALE

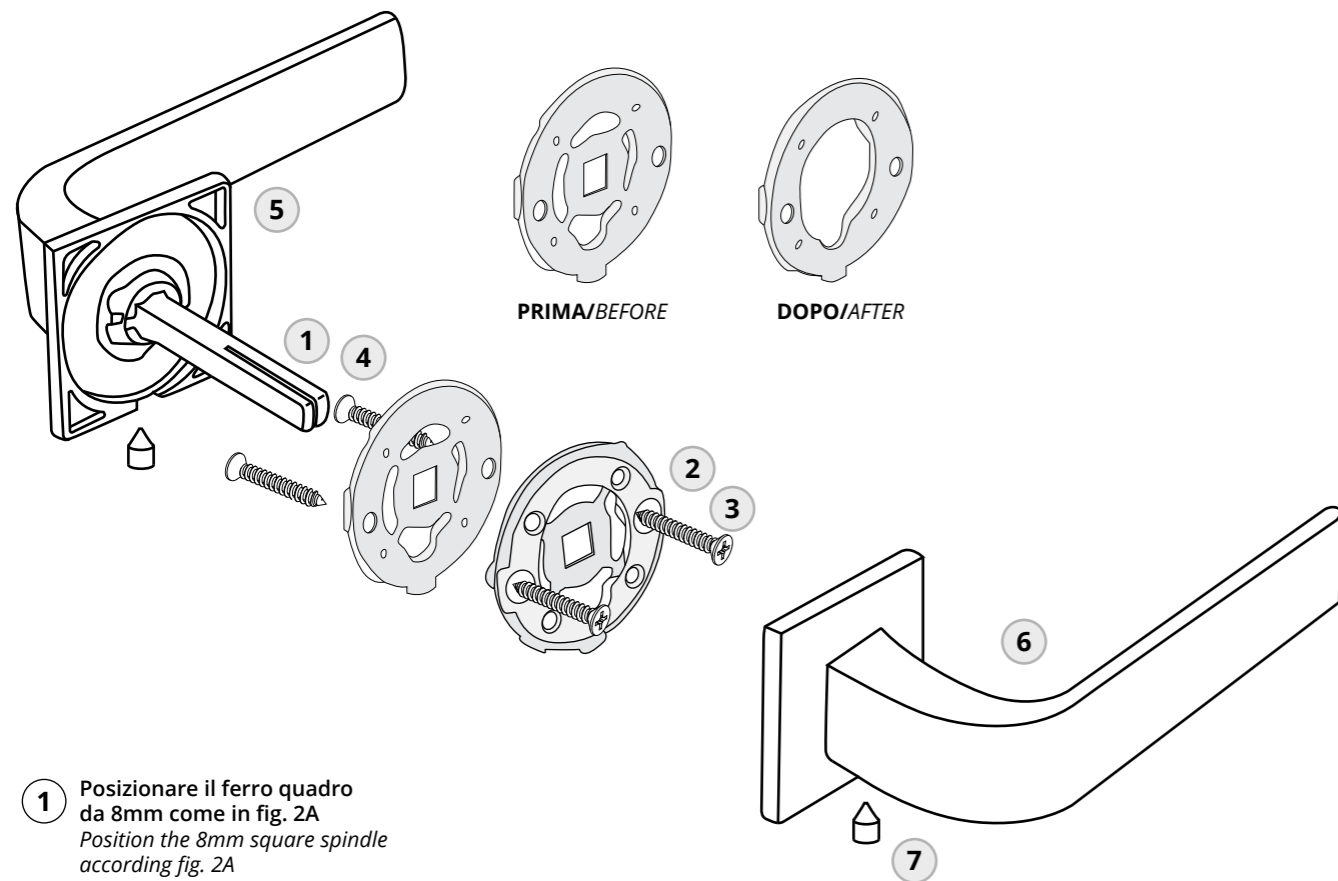

1 Posizionare il ferro quadro da 8mm come in fig. 2A
Position the 8mm square spindle according fig. 2A

2 Posizionare l'adattatore
Position the adapter

3 Sistemare ed infilare le due viti legno
Adjust and thread two wood screws

4 Rompere e rimuovere la parte interna in entrambi gli adattatori in plastica. La parte di plastica dovrebbe essere buttata via e non rimanere all'interno della porta.
Break and remove inside parts in both plastic adapters, the plastic part should be thrown away and not stay inside the door

5/6 Mettere la maniglia con la rosetta in fondo, sistemarla e premere contro la porta finchè non sentite «CLICK»
Apply handle with the rose bottom up, adjust and press against the door until you hear «click»

7 Stringere i perni filettati M6 nei ferri quadrati
Tighten the M6 threaded pins into the square spindle

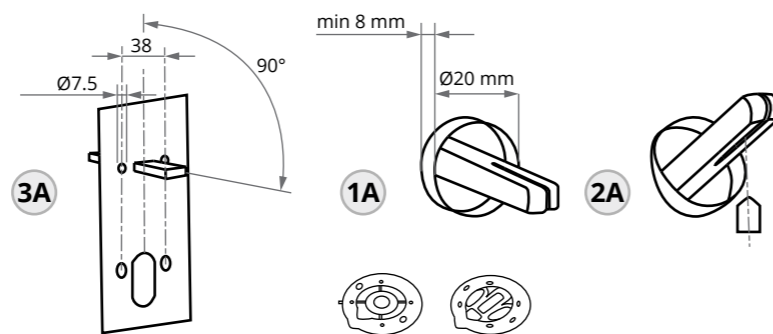

3.5

ESPOSITORI DISPLAY FOR SAMPLES

INDICE / INDEX

ESPOSITORE FREESTANDING	548
ESPOSITORE A PARETE - MODULO 2	549
ESPOSITORE A PARETE - MODULO 3	550
ESPOSITORE DA BANCO	551
PANNELLI SINGOLI	551

ESPOSITORE FREESTANDING



ESPOSIT. TOTEM DOPPIA COLONNA 16 PANNELLI H.210 - L.60

19005526000

807,04

ESPOSITORE A PARETE - MODULO 2



ESPOSITORE PARETE 8 PANNELLI NERO H.210 CM - L 60 CM

19005301100

261,74

INSERTO PER PANNELLI CON LED

19005700700

523,49

ESPOSITORE A PARETE - MODULO 3



ESPOSITORE PARETE 12 PANNELLI NERO H.210 CM - L 90 CM

19005301000

321,73

INSERTO PER PANNELLI CON LED

19005700700

523,49

ESPOSITORE DA BANCO



ESPOSITORE DA BANCO BASE RETT PANNELLO 315X215 BASE 215X110

19005701000

40,90

PANNELLO SINGOLO



PANNELLO mm 215x315x14 BIANCO

19005401507

28,36

CONDIZIONI GENERALI DI VENDITA

PREZZI:

Il prezzo di listino è riferito a N°1 pezzo dell'articolo con codice ad esso riferito IVA esclusa con resa franco partenza e imballo quantificato nella misura del 1% dell'imponibile in fattura.

SPEDIZIONI:

La merce viaggia in ogni caso a rischio e pericolo del committente. In assenza di precise istruzioni circa il mezzo di inoltro della merce le spedizioni sono eseguite nel modo ritenuto più idoneo ed economico senza nessuna responsabilità della Casa.

PAGAMENTI:

Devono essere effettuati direttamente al domicilio della nostra sede o mediante estinzione di nostre ricevute bancarie entro la scadenza concordata. Eventuali ritardi comportano il conteggio degli interessi di mora.

ORDINI:

Tutti gli ordini devono essere inoltrati ai nostri agenti di zona utilizzando codici e descrizioni corrette di quanto richiesto. Eventuali ordini inviati direttamente alla nostra sede sono accettati solo se trasmessi a mezzo telefax e completi di codici e descrizioni corretti di quanto richiesto. Ogni articolo richiesto in quantità inferiore al numero di pezzi previsti nella confezione standard subirà un aumento prezzo del 10%. Tutti gli ordini, in ogni caso, sono subordinati all'approvazione della Casa.

FATTURAZIONE:

Il minimo importo netto merce fatturabile è di € 200,00.

TERMINI DI CONSEGNA:

Il termine di consegna e di spedizione, anche se confermato, costituisce una semplice previsione ed ha perciò un valore indicativo, quindi non comporta nessuna garanzia e nessun indennizzo è dovuto per la mancata consegna nel termine previsto.

ARTICOLI:

Tutti gli articoli presentati con il precedente Listino Illustrato 2012, ma non citati in questa edizione sono usciti di produzione, pertanto eventuali ordini in corso saranno evasi fino ad esaurimento delle scorte. Ogni variante rispetto agli articoli a listino è da considerarsi prodotto speciale per il quale, di volta in volta, è necessario richiedere fattibilità, quantità minima, prezzo. La fornitura di prodotti speciali a richiesta è subordinata all'accettazione da parte del committente della relativa conferma d'ordine. La Casa si riserva il diritto di approvare modifiche agli articoli e variazione dei prezzi senza preavviso.

RESI:

Non si accettano resi di merce standard, se non espressamente autorizzati dalla Casa. Le contestazioni, comunque, devono essere fatte entro 8 giorni dal ricevimento della merce. Le richieste di reso devono pervenire a mezzo fax, verranno analizzate ed eventualmente autorizzate mediante apposita "Scheda di Autorizzazione Reso" indicante tutte le modalità e condizioni alle quali verrà accettato il reso. Qualsiasi reso pervenuto senza preavviso ed autorizzazione verrà respinto al mittente. Per prodotti speciali approntati a richiesta non si accettano resi per alcun motivo. Per qualsiasi controversia è competente il Foro di Brescia.

GENERAL TERMS AND CONDITIONS OF SALES

ORDERS:

All direct and indirect Orders are subject to our approval and cannot be revoked by the Buyer.

DELIVERIES:

The delivery terms are approximate. In case of delays in the execution of an Order or partial shipments, the Seller will not be liable for damages.

SHIPMENTS:

Even if the goods are supplied free destination, they are forwarded at the exclusive risk of the Buyer who is obliged to collect them. In case of non-collection the damages ensuing from this will be entirely at the Buyer's expense.

CLAIMS:

No claims can be considered unless made within seven days of delivery of the goods. In case of a recognized imperfection of the product, it will be replaced, on the understanding that it has not been put into use.

PAYMENTS:

All payments must be made within the terms agreed upon and exclusively to our domicile. In case of delays the Seller will be entitled to a Credit Surcharge of three percent above the official interest rate. Discounts or deductions are not accepted, unless previously authorized.

JURISDICTION:

For any controversy the only competent instance is the Court of Justice of Brescia.

ART DIRECTION



STAMPA

Tipolitografia Pagani



GHIDINI PIETRO BOSCO S.p.A.
Via Pietro Ghidini 32/34, 25060 Brozzo di Marcheno (BS) Italy
Ph. +39 030 89691 Fax +39 030 8960333 P.IVA 00553110982

www.ghidini.com